

Trends, Surprises and Pre-Dredge Status at Packery Channel

Presented to:
Surfrider Foundation
Texas Coastal Bend Chapter

January 30, 2012

Deidre D. Williams
Coastal Research Scientist

*Conrad Blucher Institute for Surveying and Science
Texas A&M University - Corpus Christi*

Program Sponsored by:
The City of Corpus Christi

Contributing Historic Sponsors:
U.S. Army Corps of Engineers District-Galveston
Engineering Research and Development Center
Coastal Inlets Research Program



City of Corpus Christi



**CONRAD BLUCHER
INSTITUTE**
FOR SURVEYING AND SCIENCE



US Army Corps of Engineers

Monitoring at Packery Channel

Highlights

- Brief History
- Changes Leading up to Dredge
- Nearshore Morphology
(North Packery)
- Discussion



17 May 2012 Photo: Courtesy of Dr. Richard Watson

Packery Channel: A Brief History



Emily
Opens
Channel

July 2005



Channel
Remains
Opens

July 2006



Dredging
Begins

Dec 2011

Bathymetry and Morphology 101

Bathymetry = Depth Measurements

Morphology = landforms (sand bars, scour, shoals)

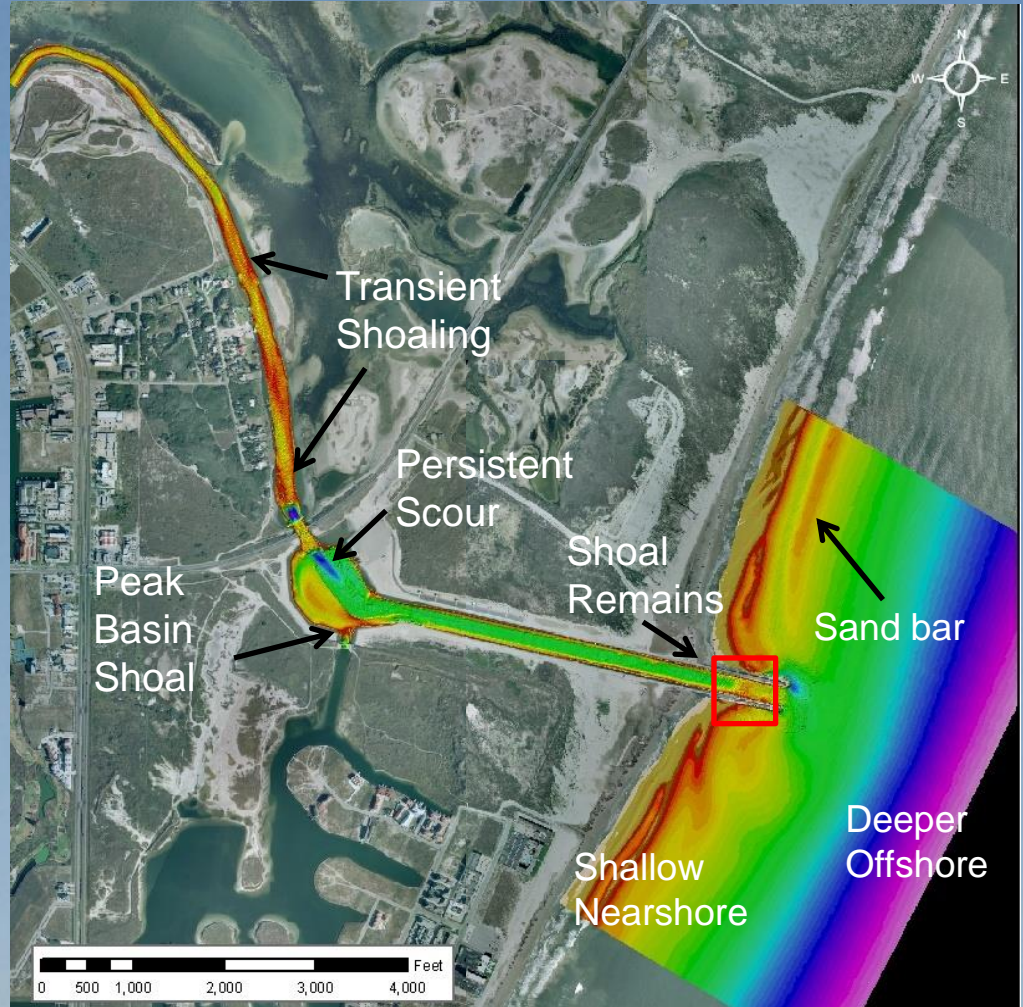
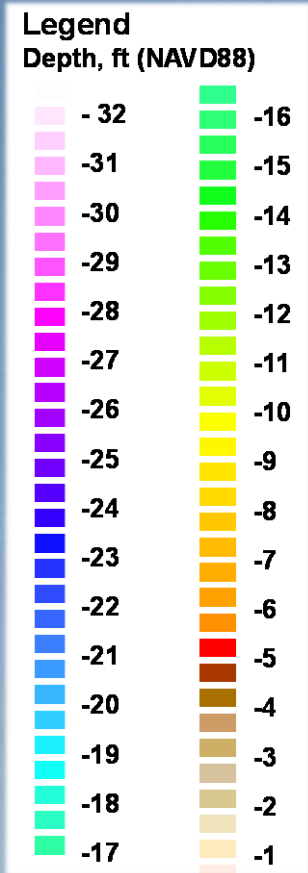

Cool = Scour/Deeper Region

Warm = Shoal

Well Established Seasonality

Aug 2006 to Sep 2008 (Pre-Ike)



Winter Trend

- Channel Scour
- Bar builds North
- Scour increases at North Jetty

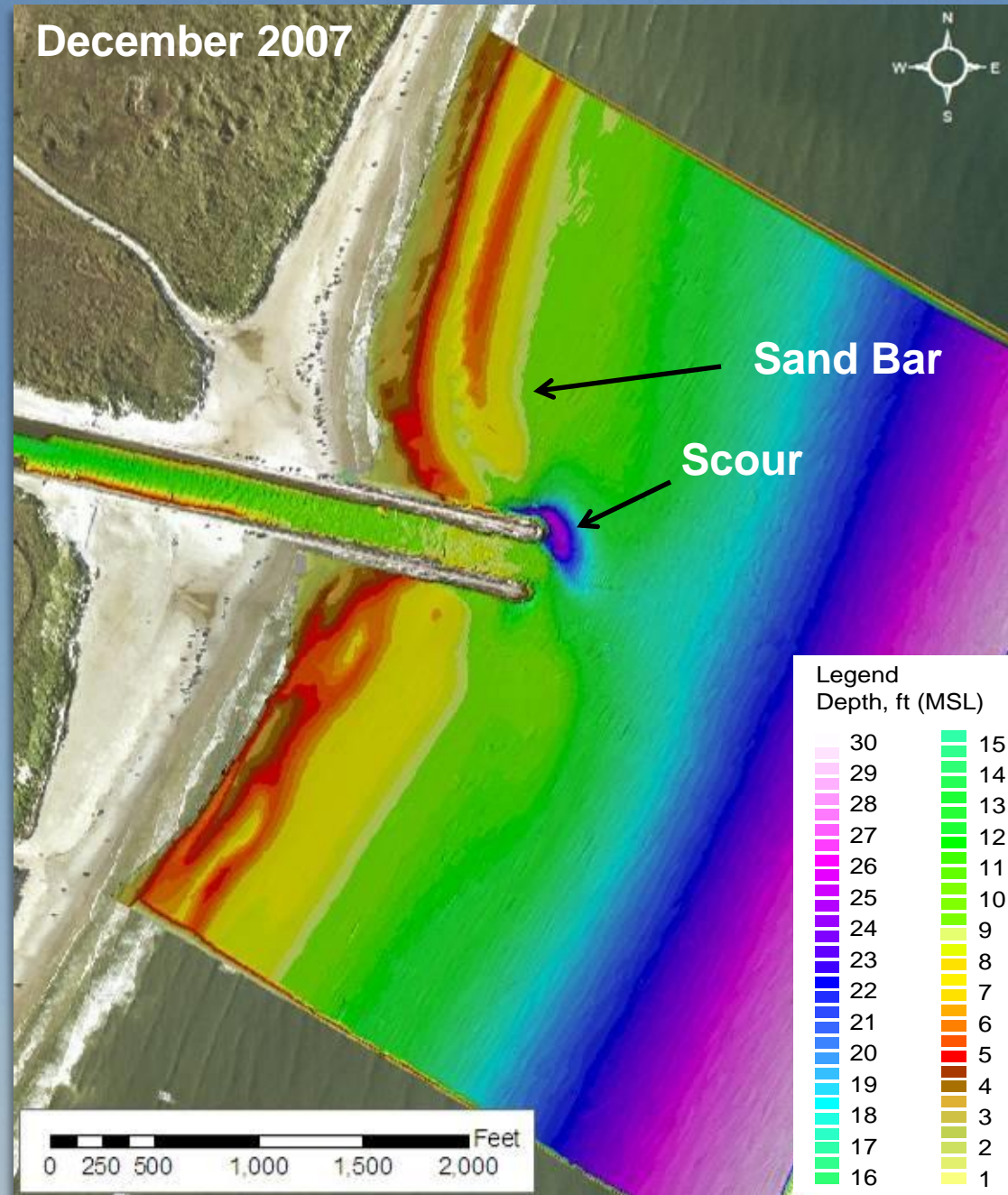

Summer Trend

- Channel Shoals
- Bar builds South
- Scour increases at South Jetty

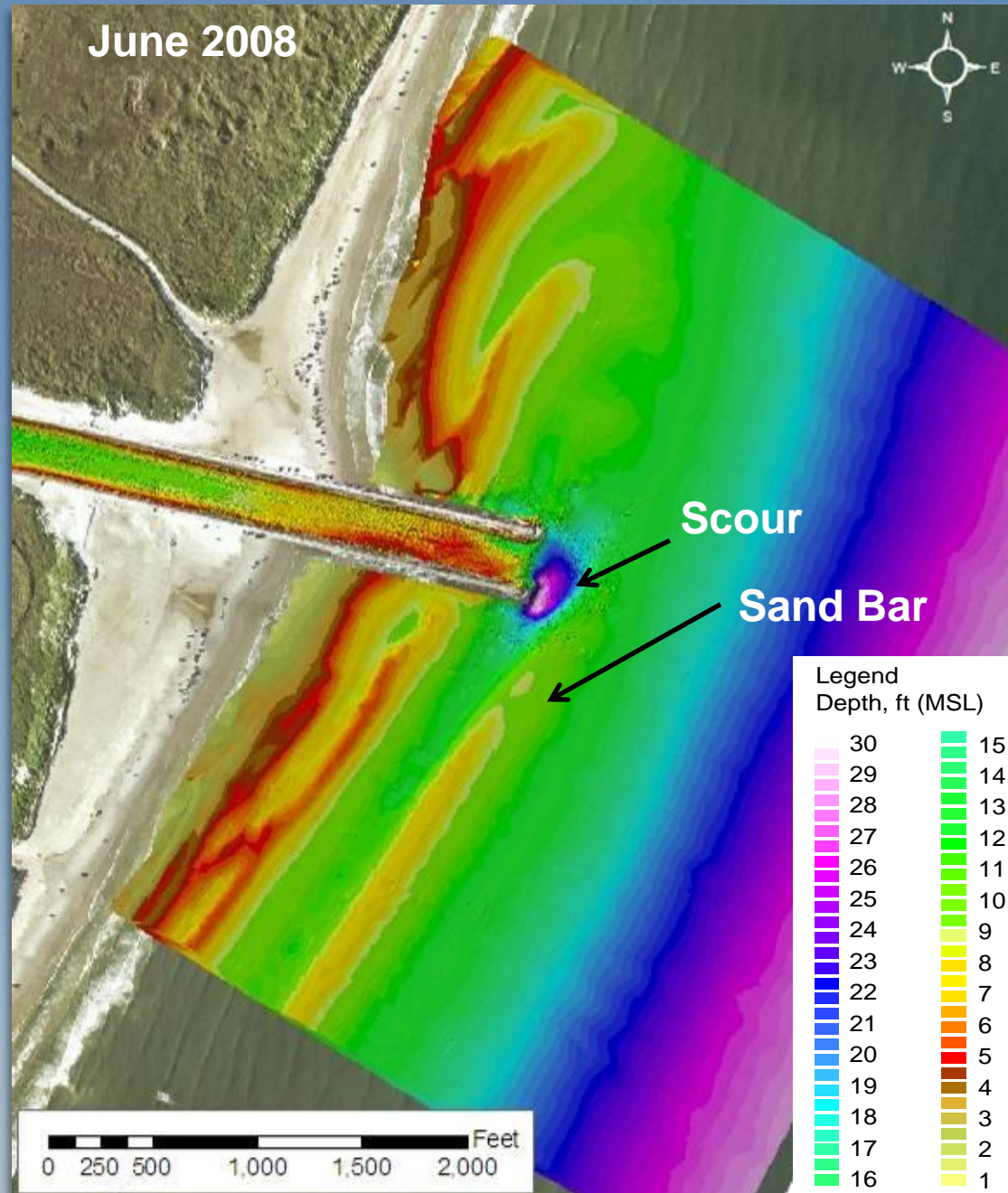

Post-Ike Change in System Dynamic Led to Dredge Event

Post-Ike
June 2009 to Sep 2011



Packery Channel Centerline Pre-Ike, Post-Ike and Limited Recovery

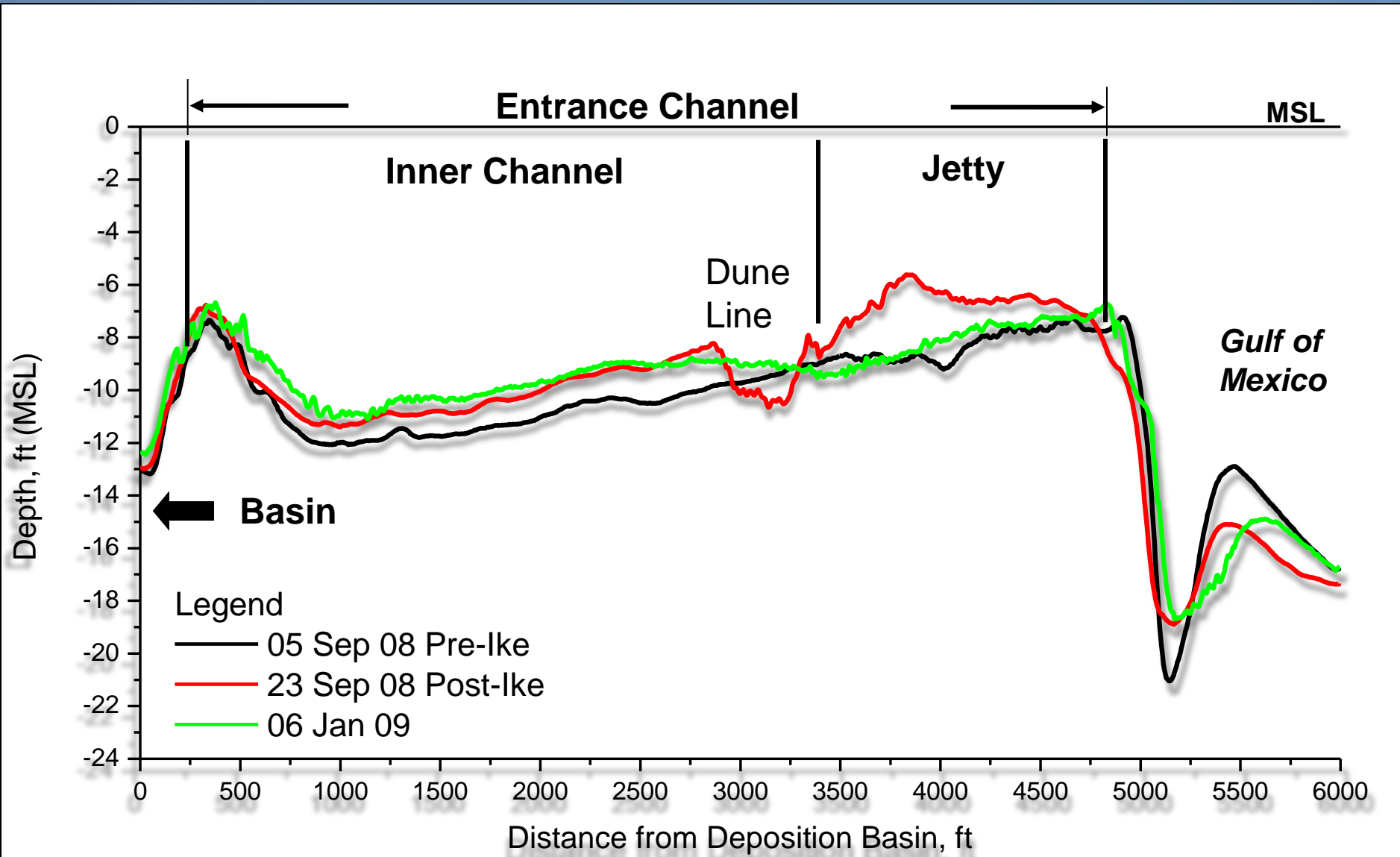

Lobe of Sand Forms at Channel Mouth June 2009

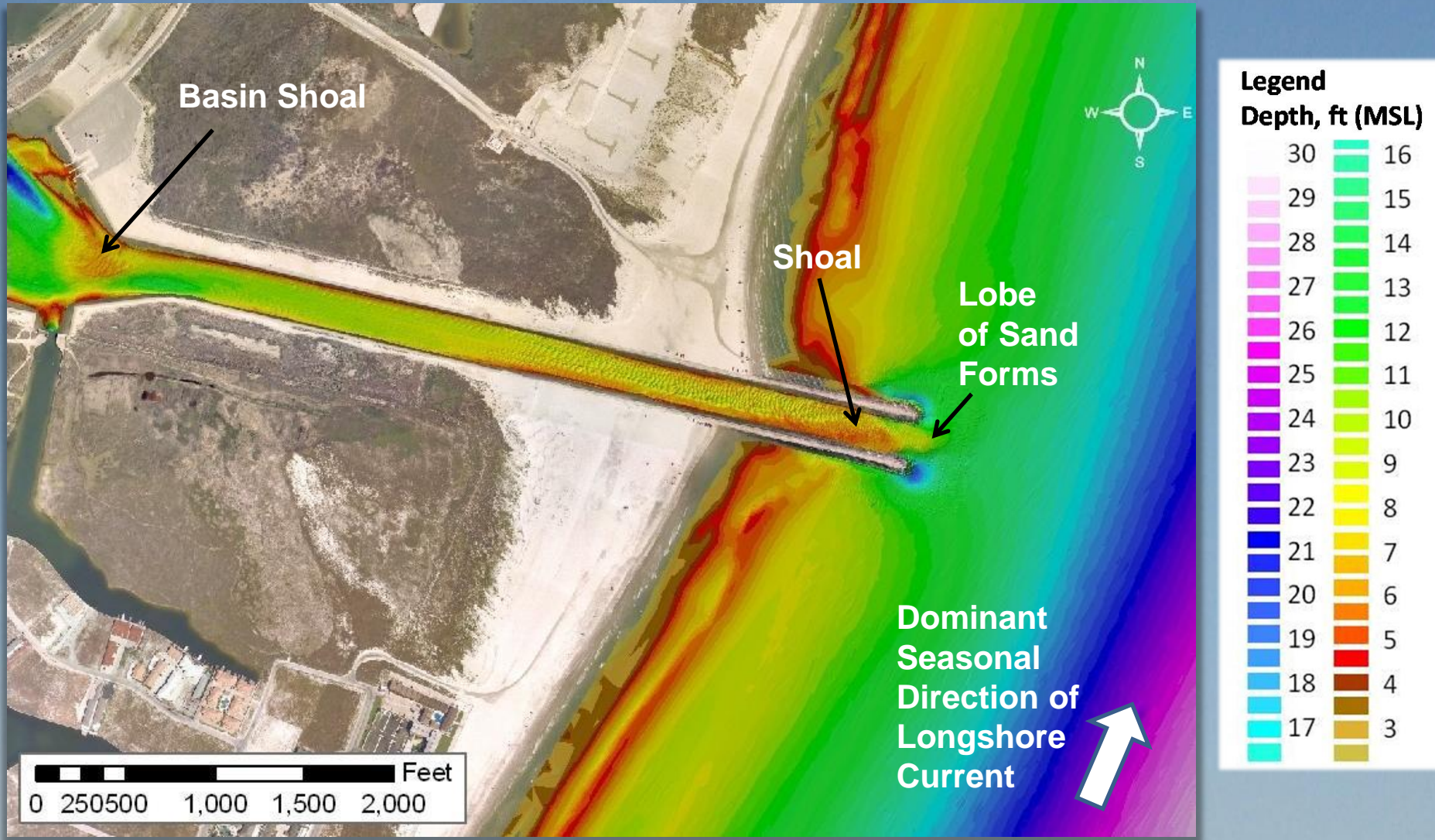

Lobe of Sand Expands into Nearshore

Sep 2009

Nearly continuous flow of sand out of mouth

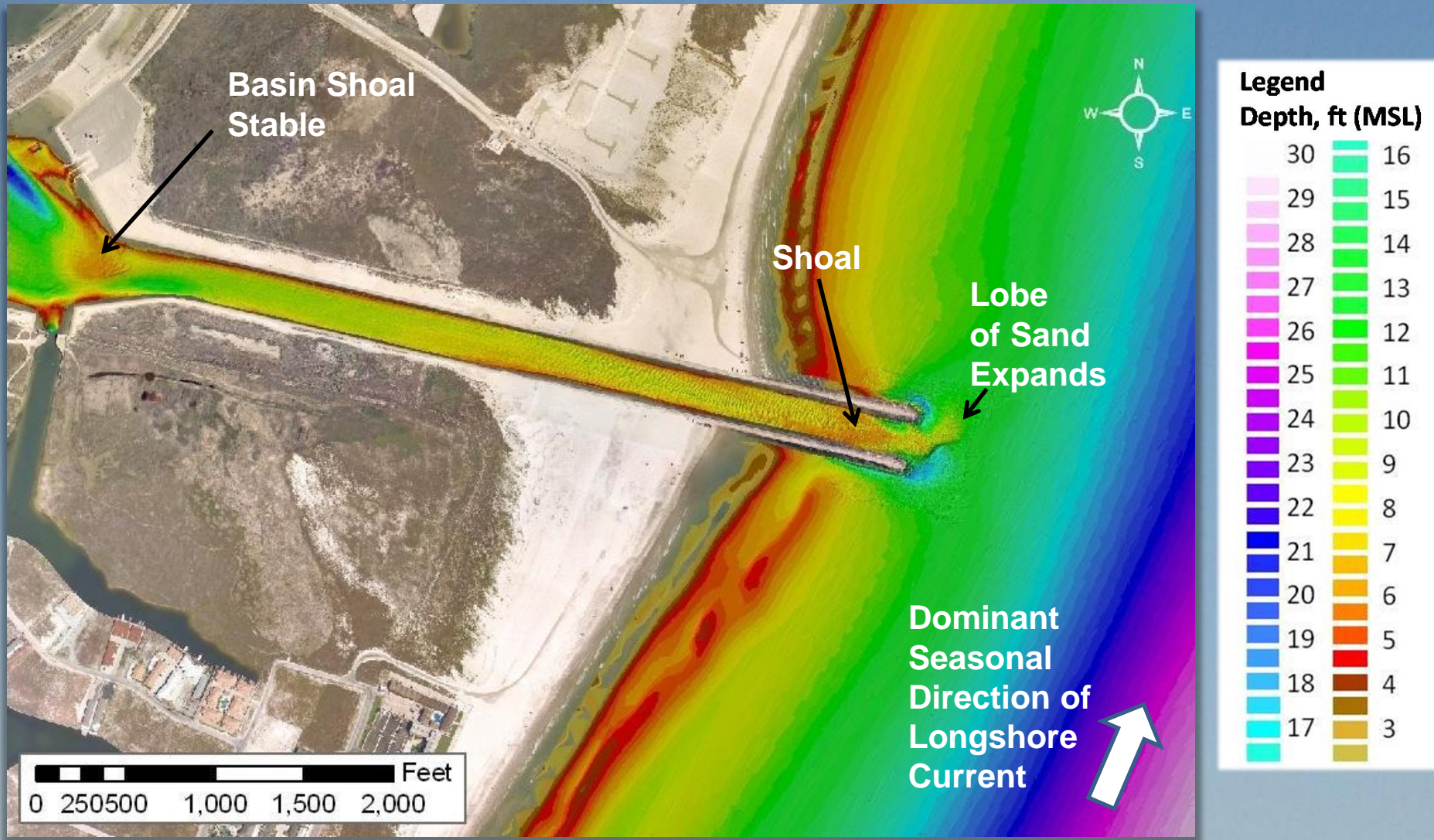

Shoals expand from Basin to Channel Mouth

January 2010

Winter fronts reinforce current and flush entrance channel

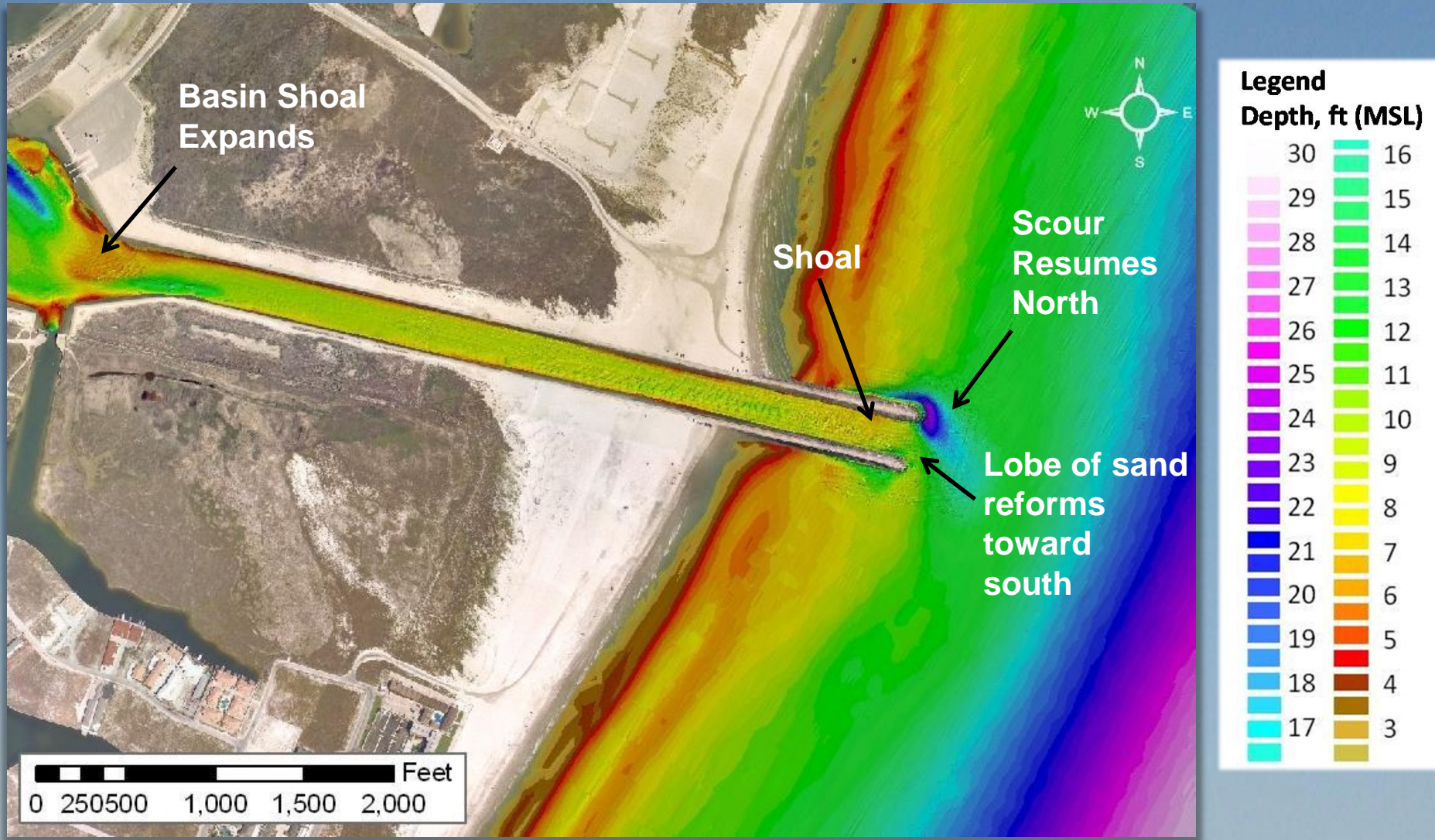

Shoals expand from Basin to Channel Mouth

June 2010

Lobe of sand forms north side of North Jetty

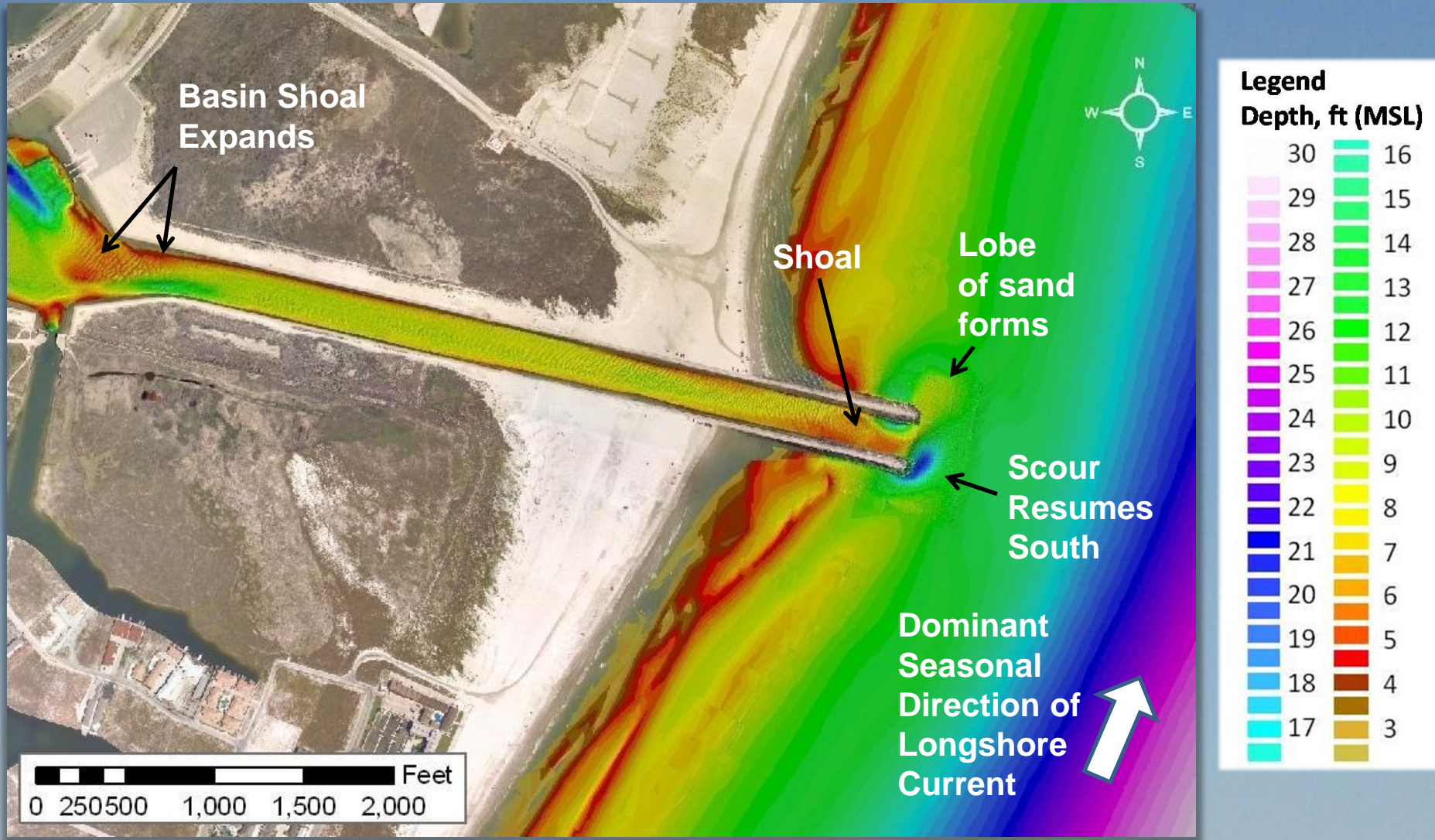

Shoals expand from Basin to Channel Mouth

September 2010

Navigation depth-limited at channel mouth

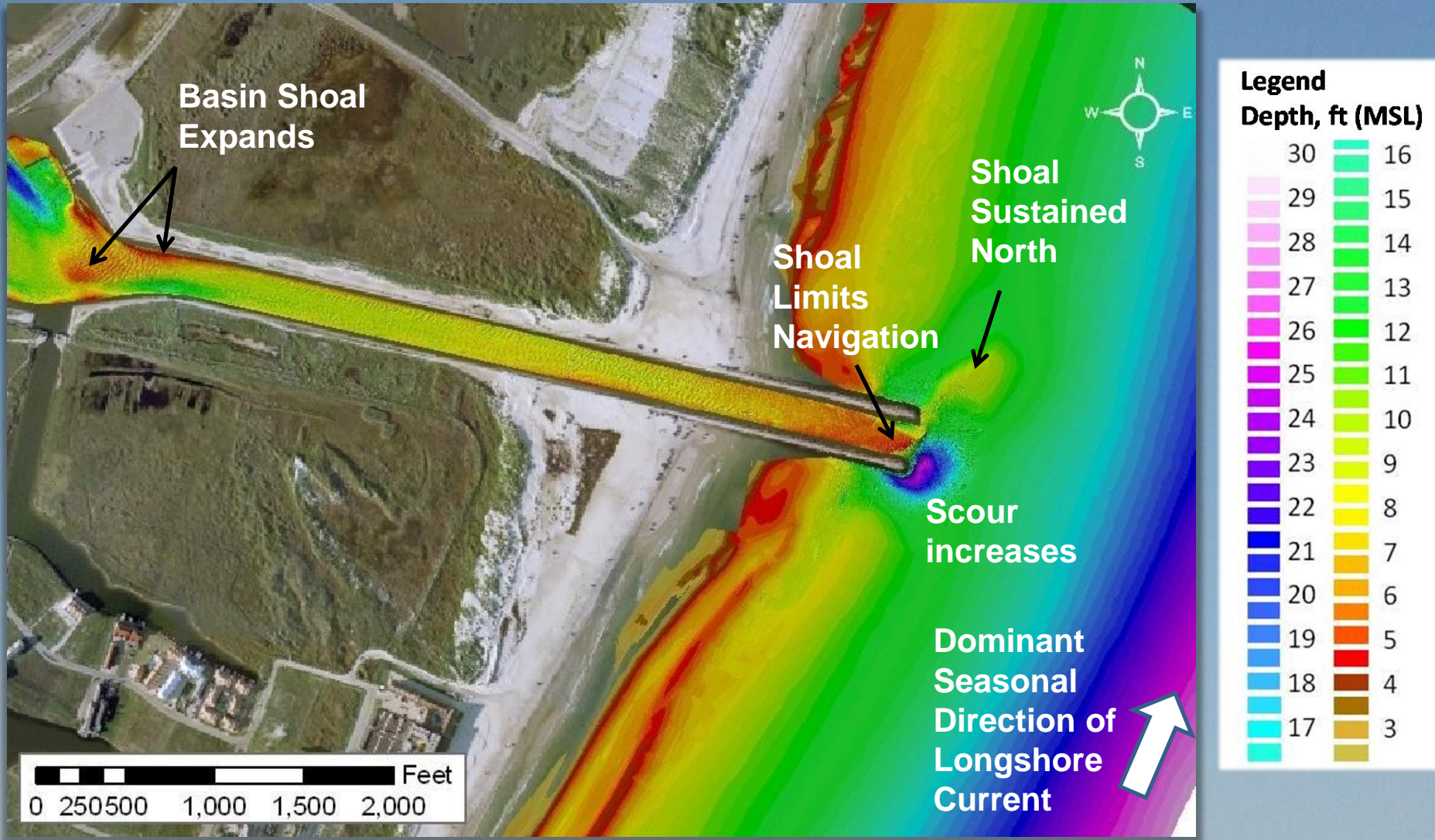

Shoals expand from Basin to Channel Mouth February 2011

Potential for depth-limited navigation at Basin Shoal

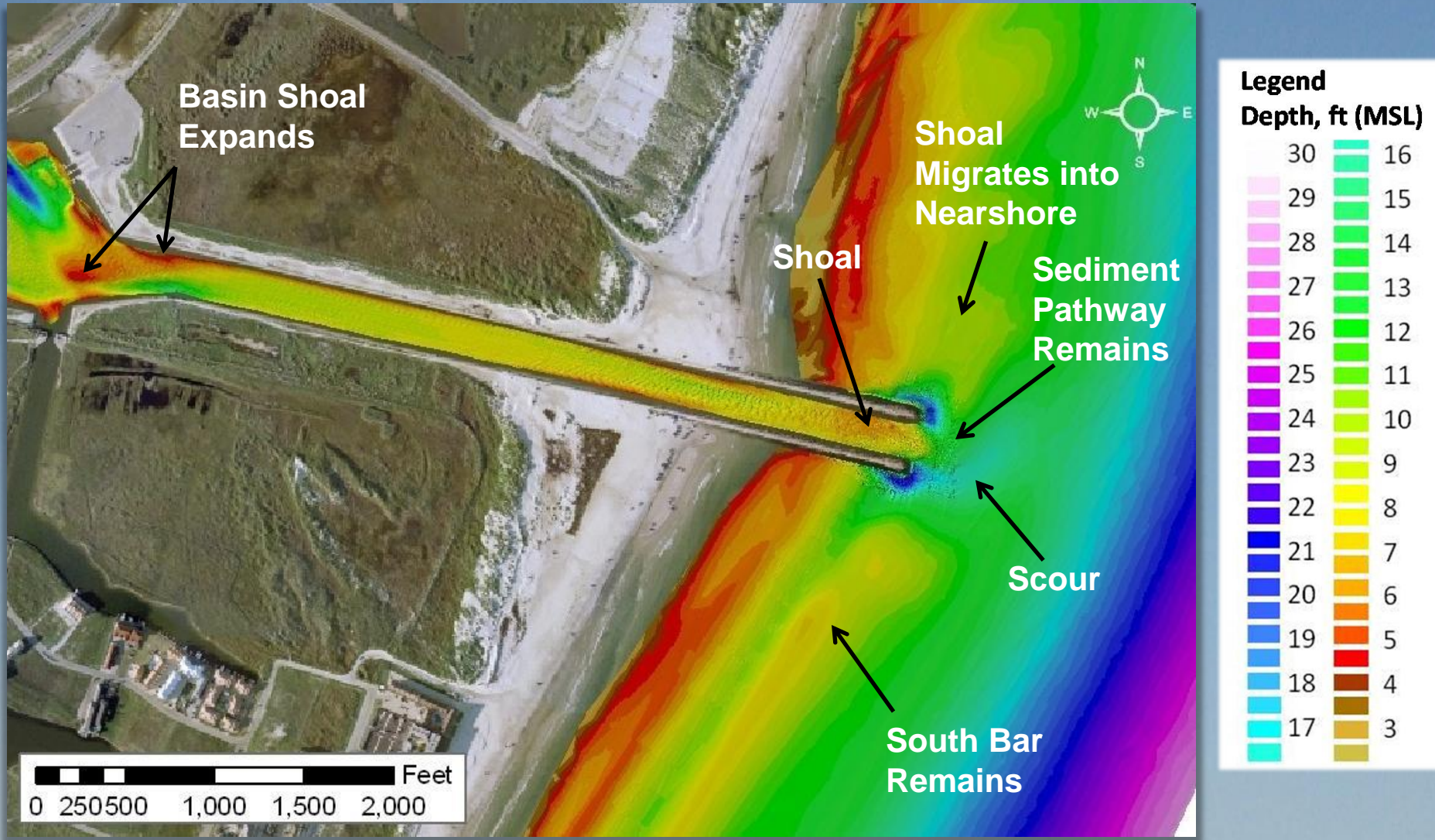

Surplus Available Sand in Basin and Immediate Nearshore

Shoals expand from Basin to Channel Mouth

June 2011

Basin Shoal expanding E/W and shoal at mouth > June 2010

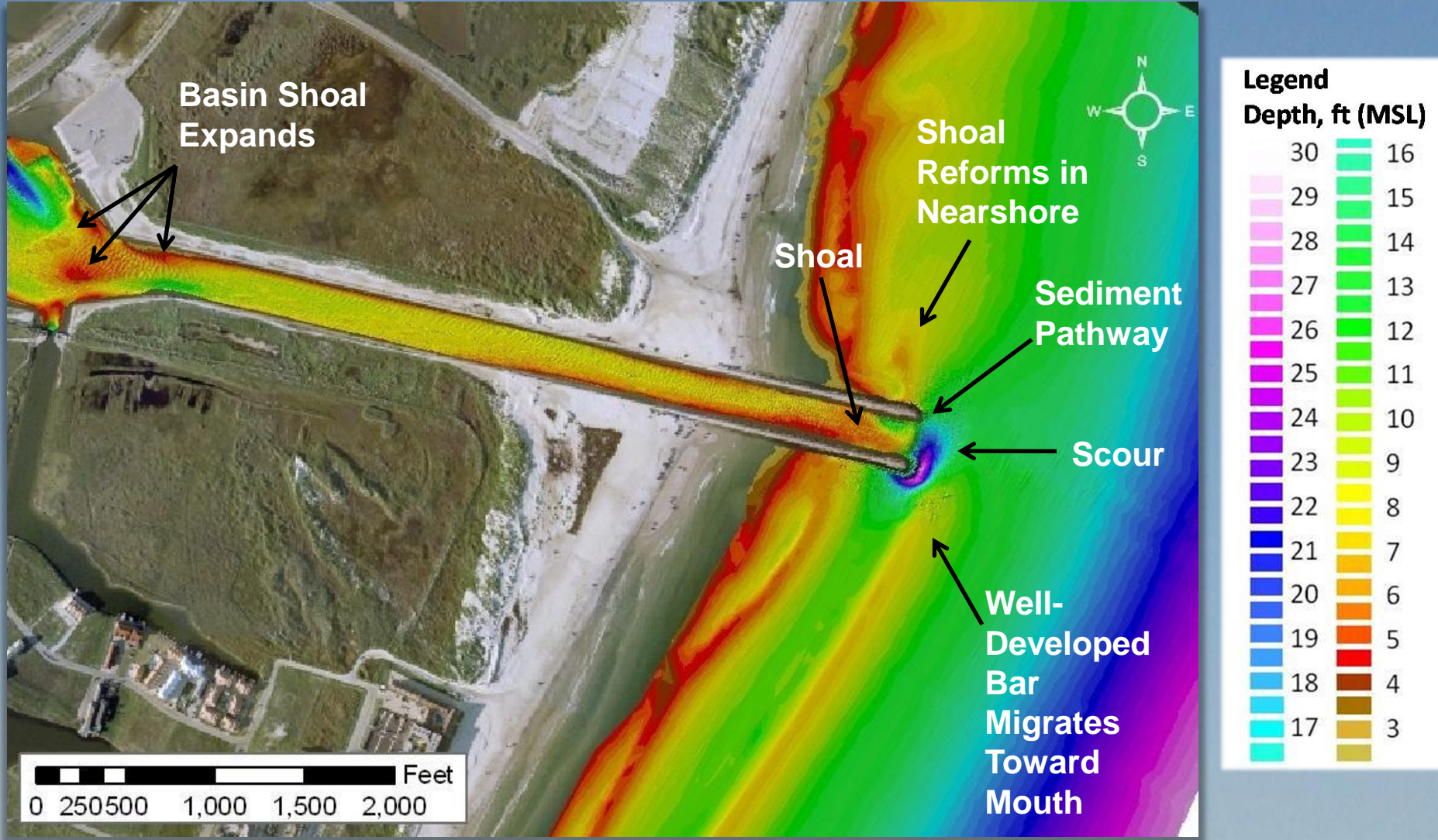

Shoaling Continues in Channel Bypass Bar Builds in Nearshore Sep 2011

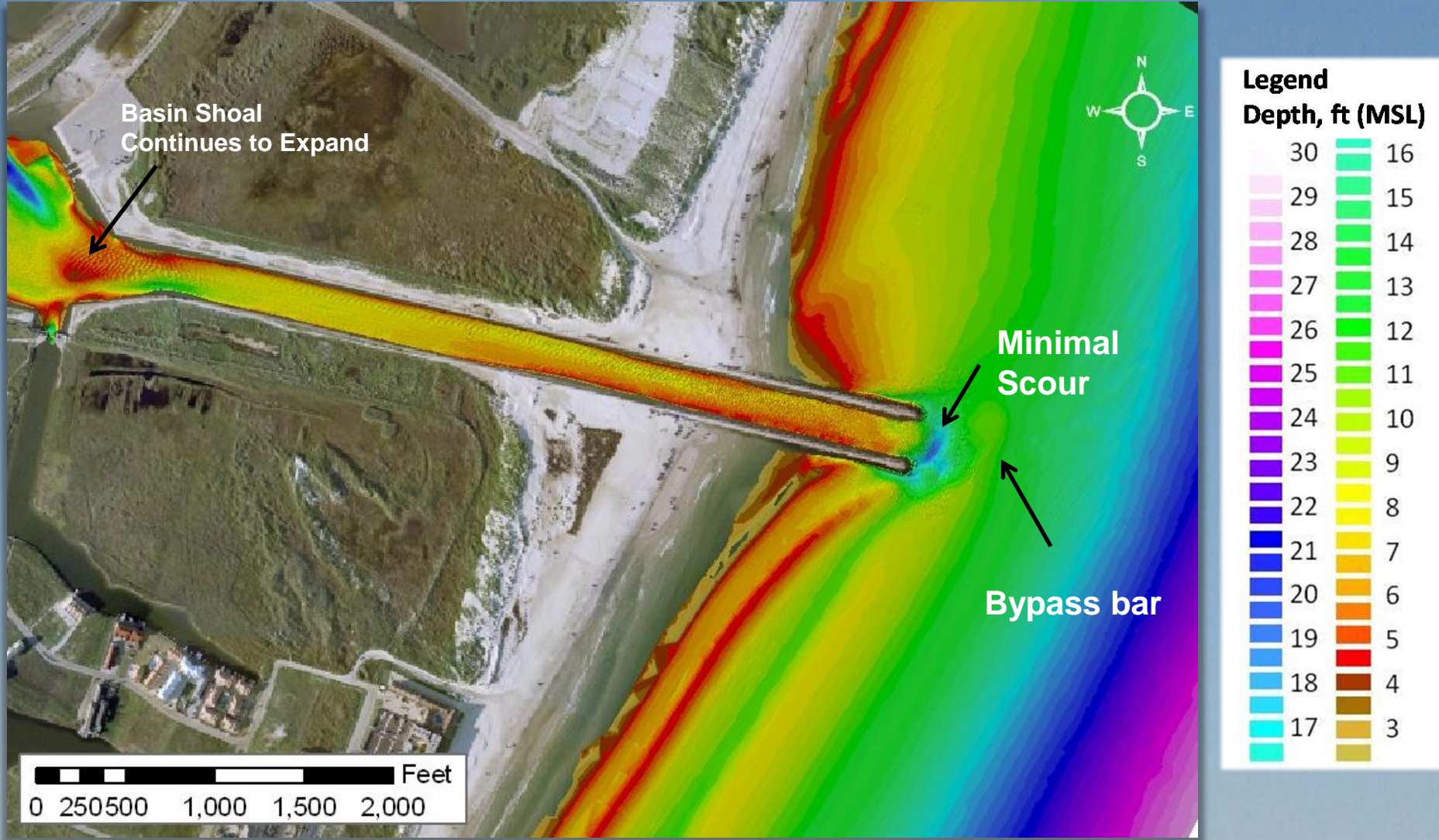

Estimated Dredge Volume (August 2007 to September 2011)



Increase in Sand Volume Inner Entrance and Entrance Channel Aug 2007 to Sep 2011

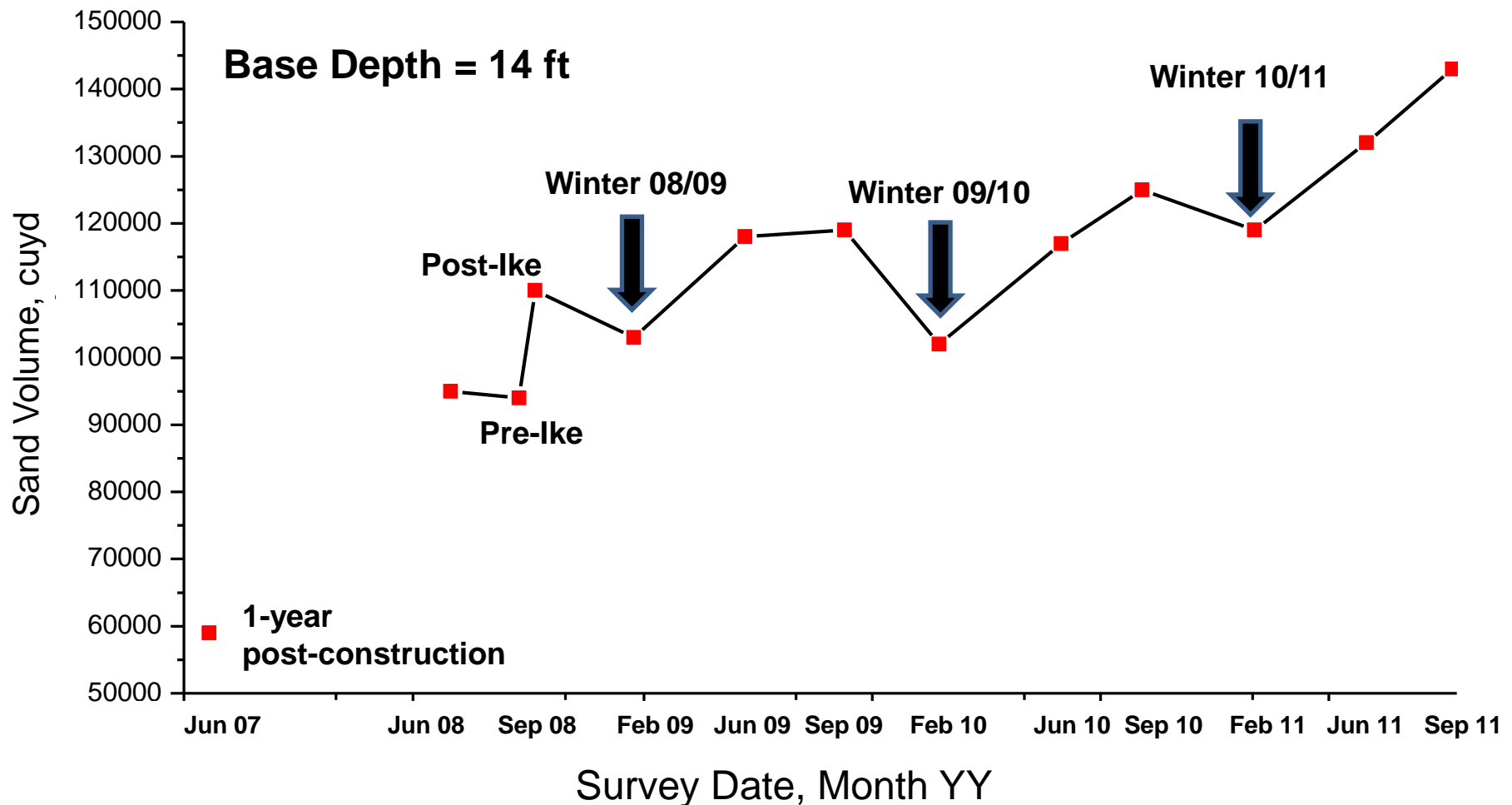

Increase in Sand Volume Basin (excluding SW quadrant) Aug 2007 to Sep 2011

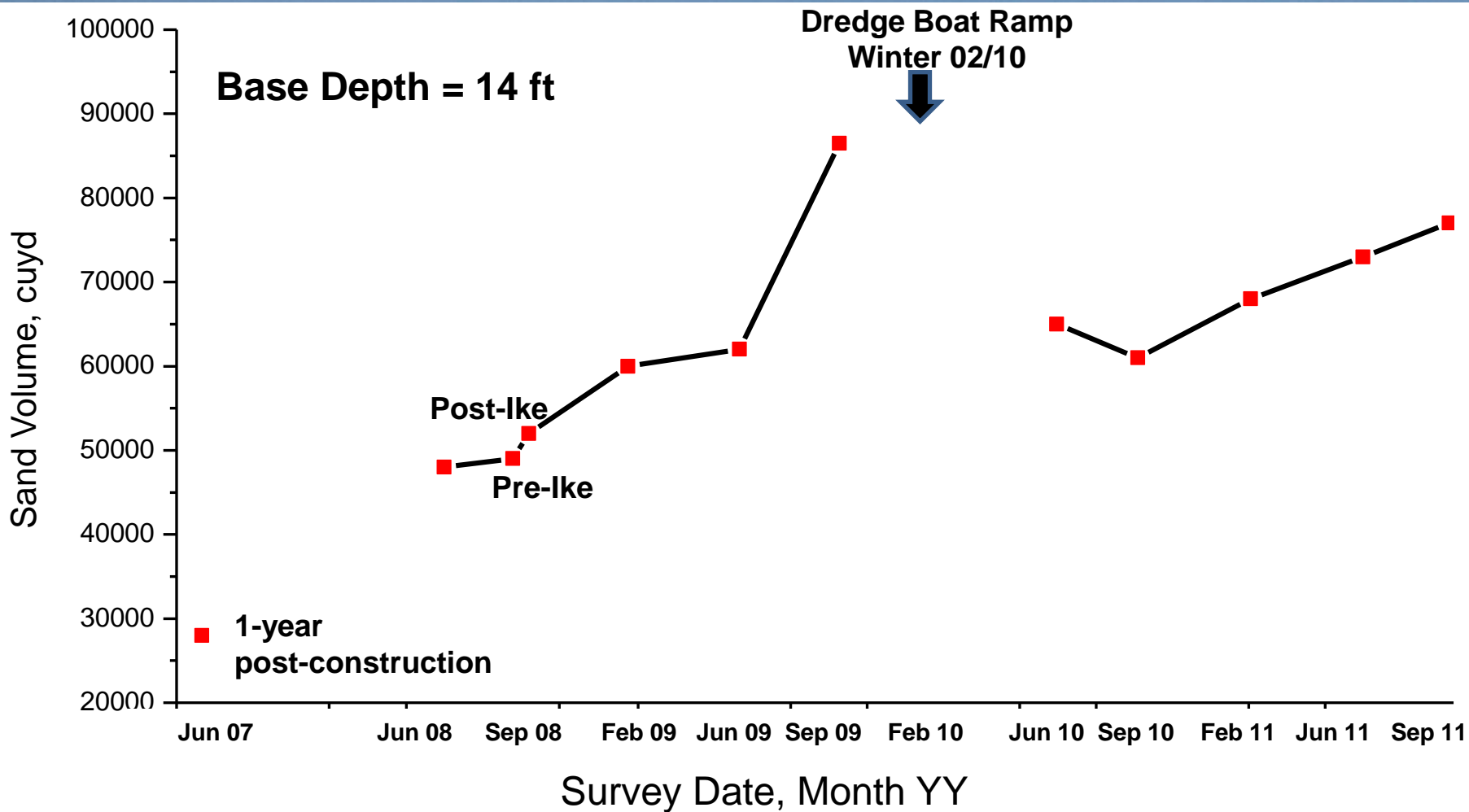

Estimated Sand Volume

Basin to Mouth Total

≈ 220,000 to 293,000 cu yd of sand
(14 to 17 ft dredge depth)

Increase > 30,000 cuyd since February 2011



Changes in Nearshore Morphology

Focus: Bar Development
(or lack of!)



August 2006

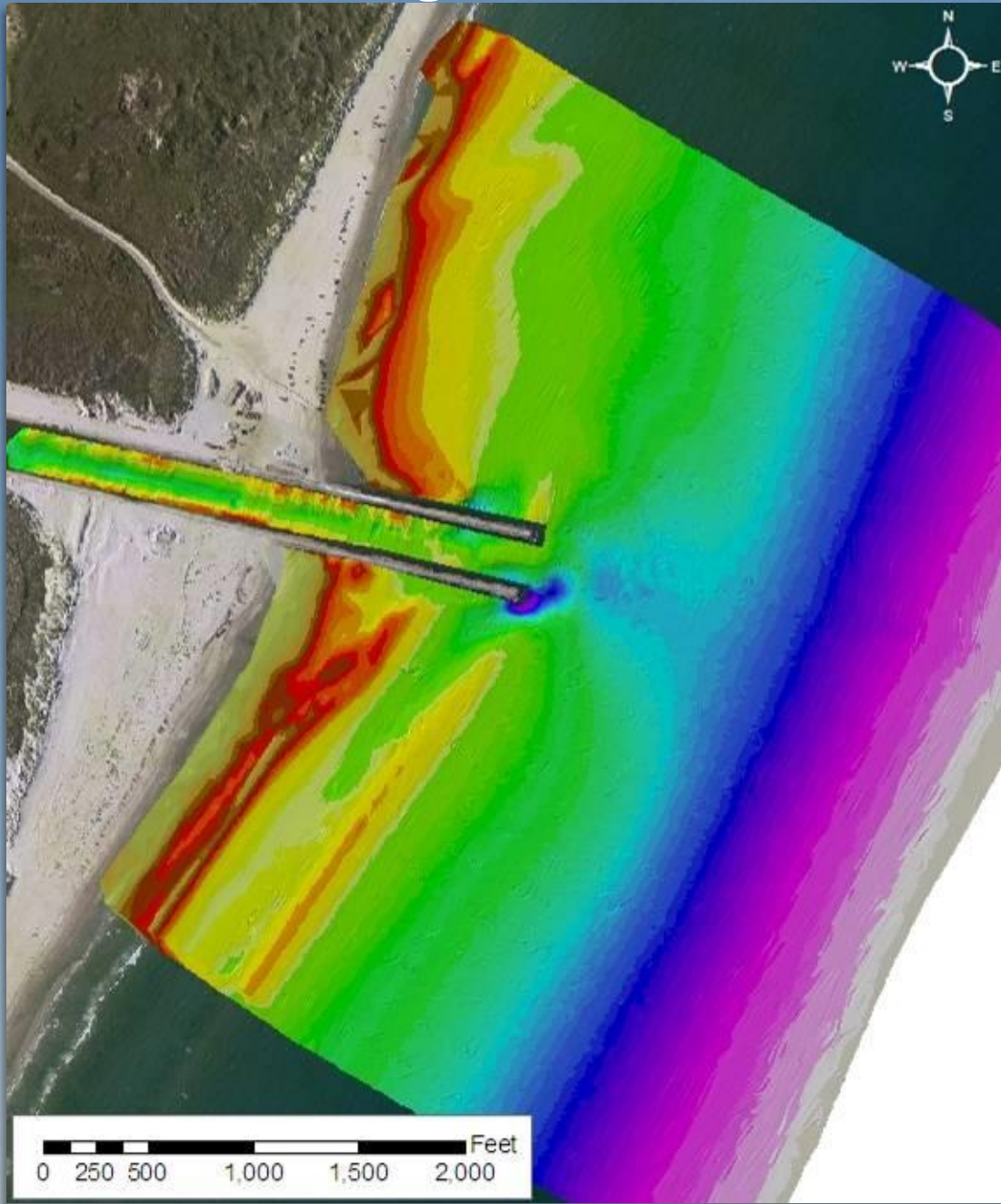

Channel Completed

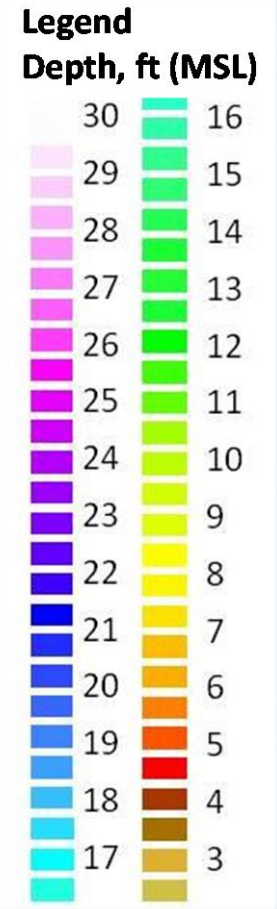

December 2006

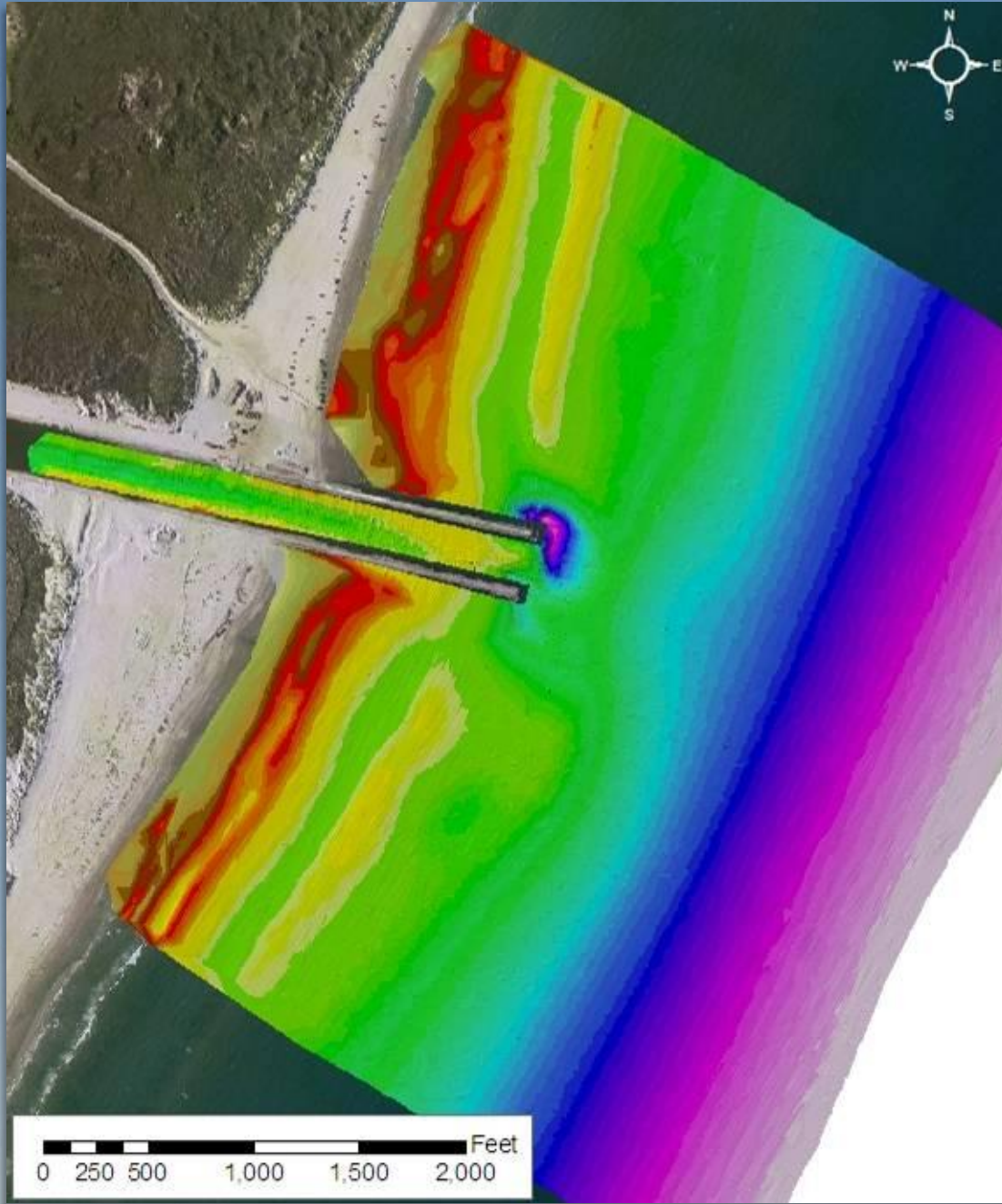

Mid-winter

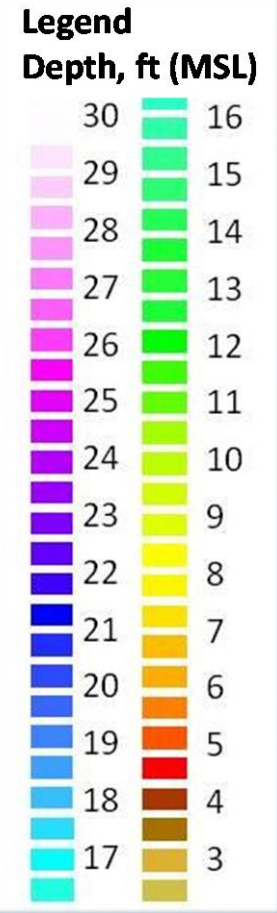

February 2007

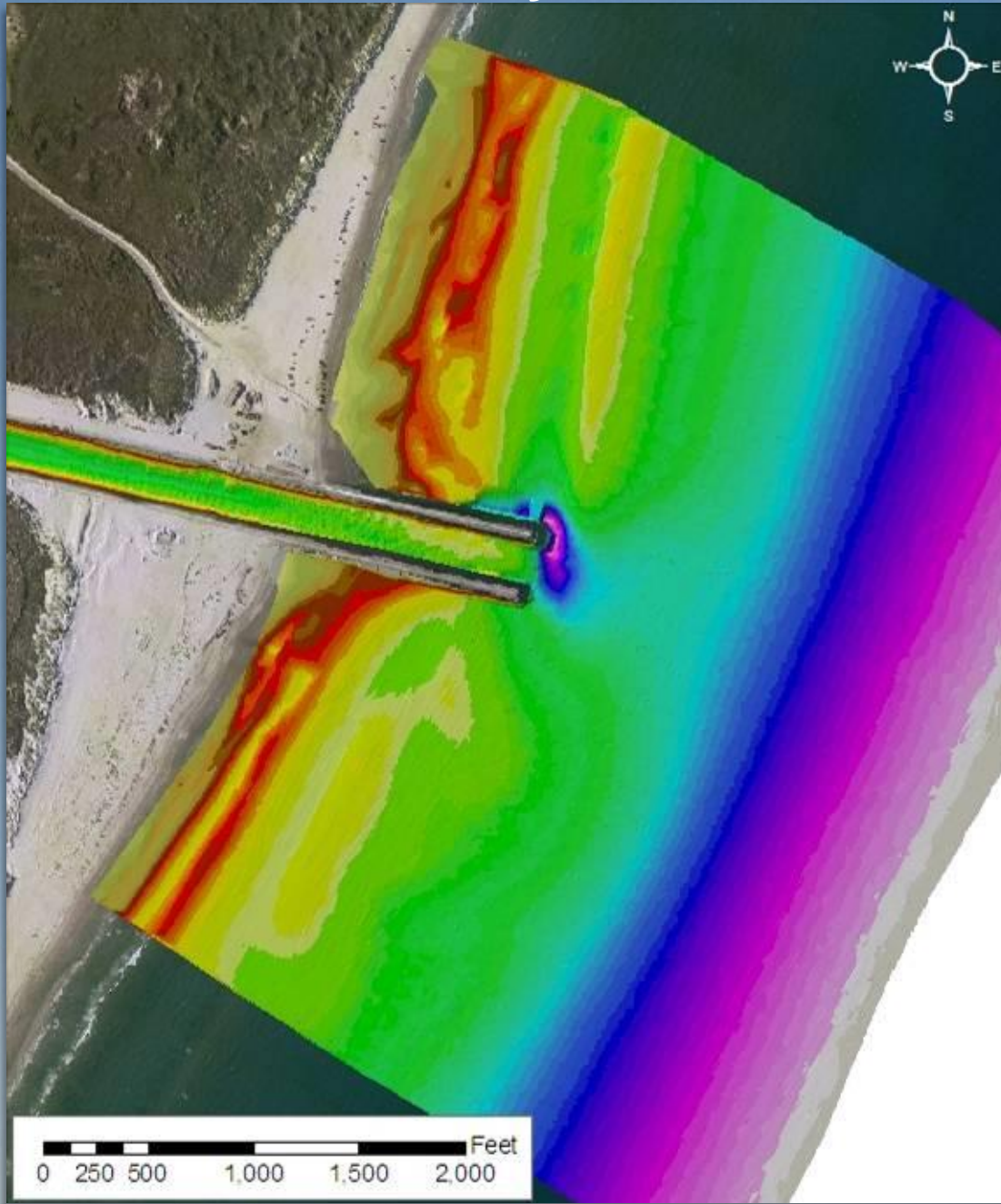

Peak
Winter

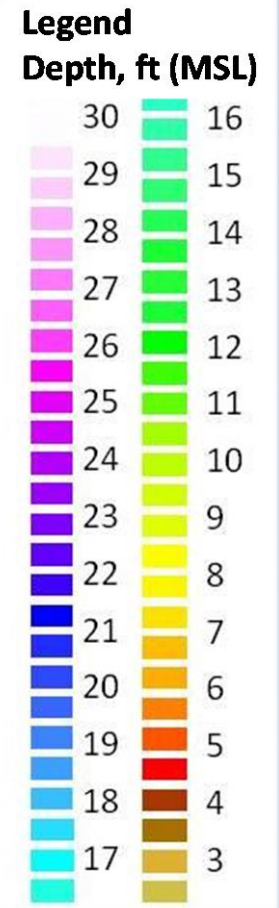

August 2007

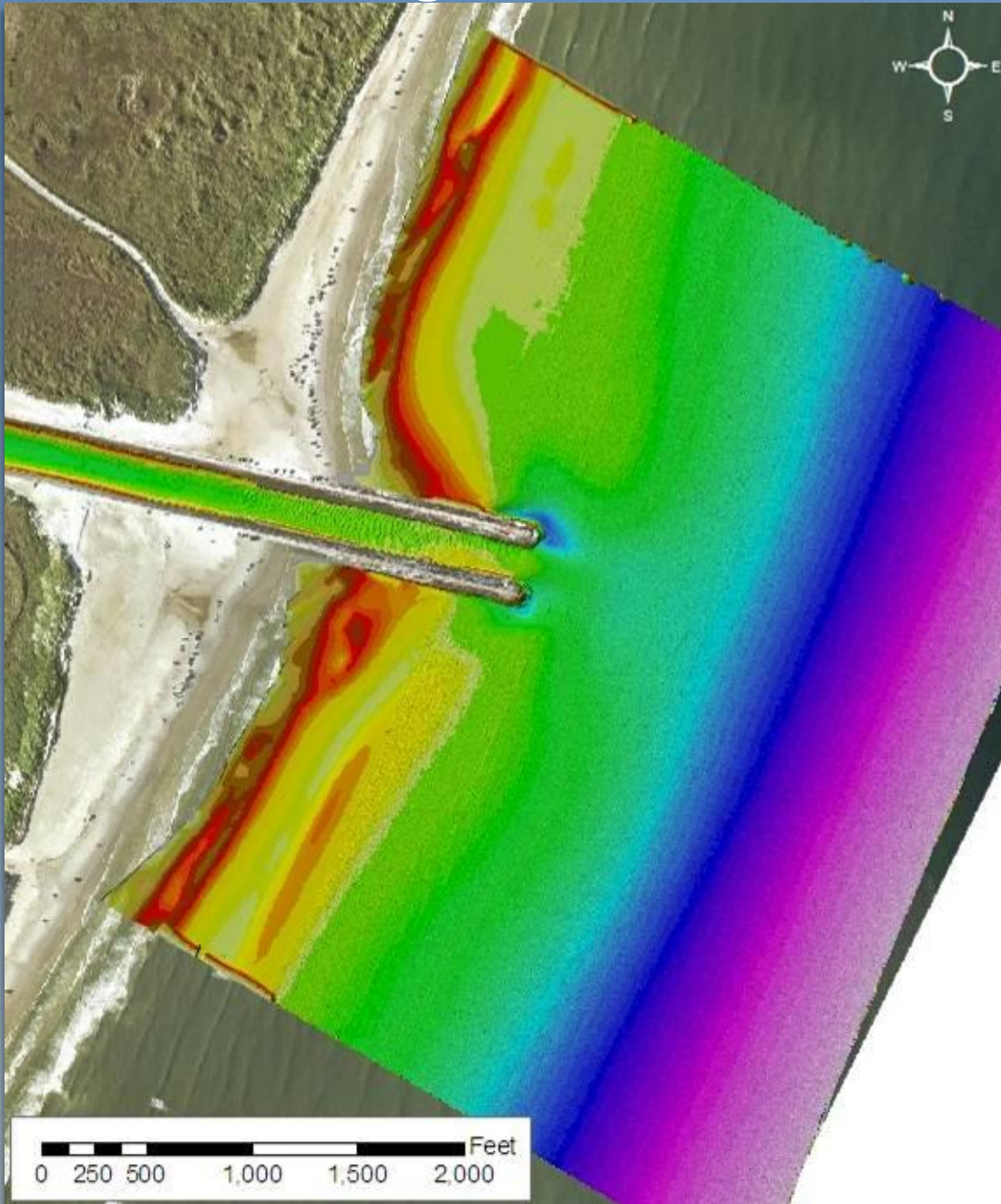

Peak
Summer

Legend Depth, ft (MSL)

30	16
29	15
28	14
27	13
26	12
25	11
24	10
23	9
22	8
21	7
20	6
19	5
18	4
17	3

December 2007

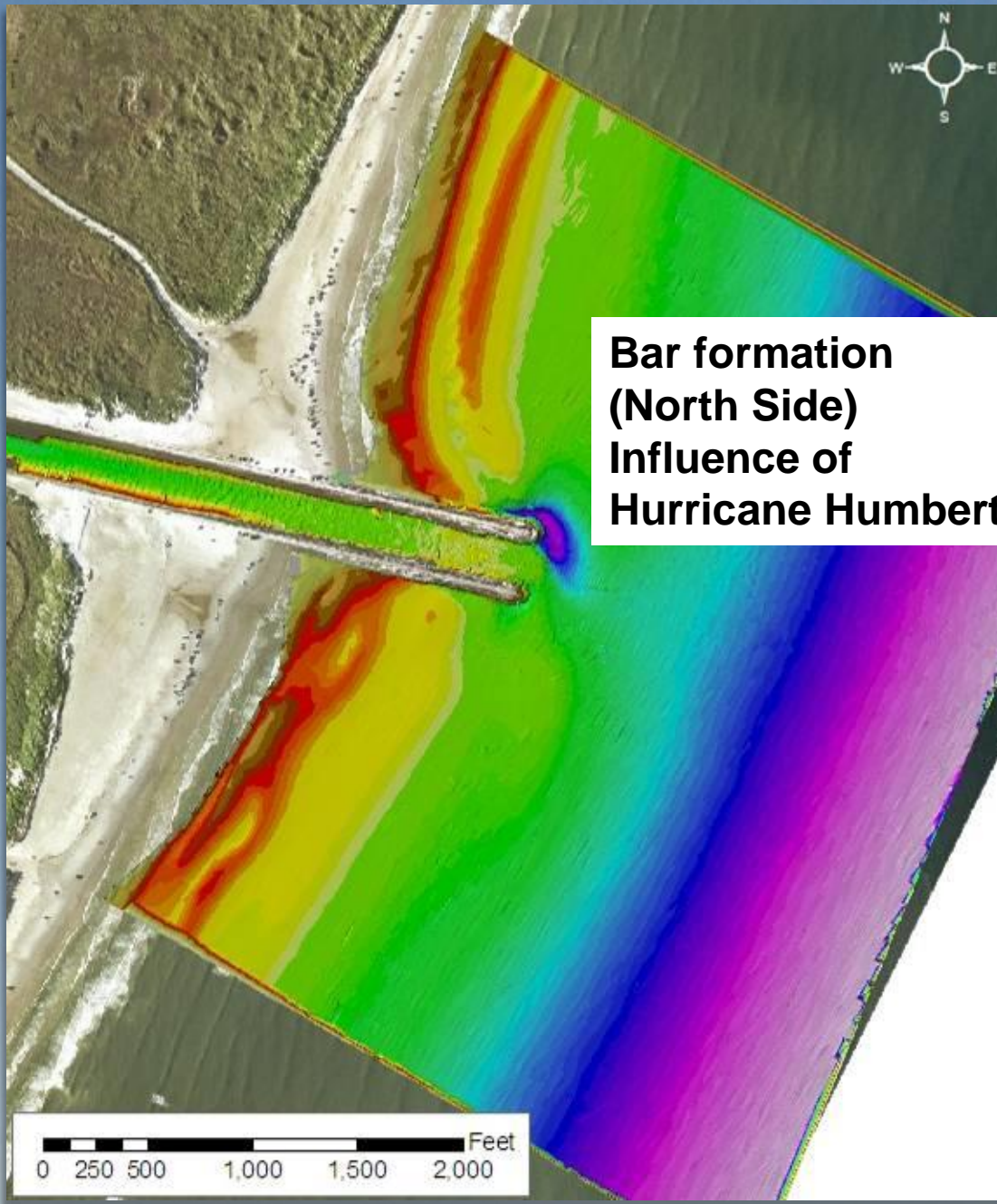

Mid-winter

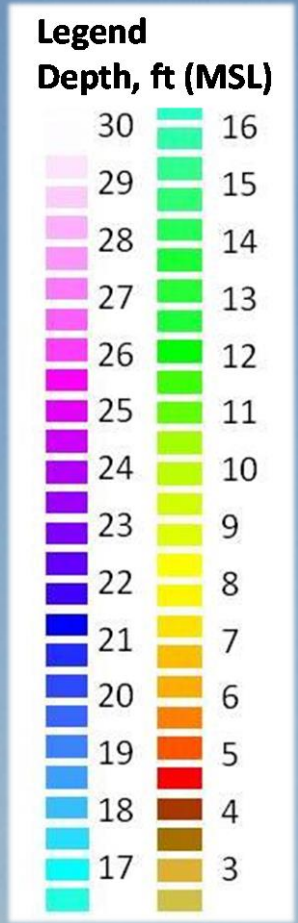

June 2008

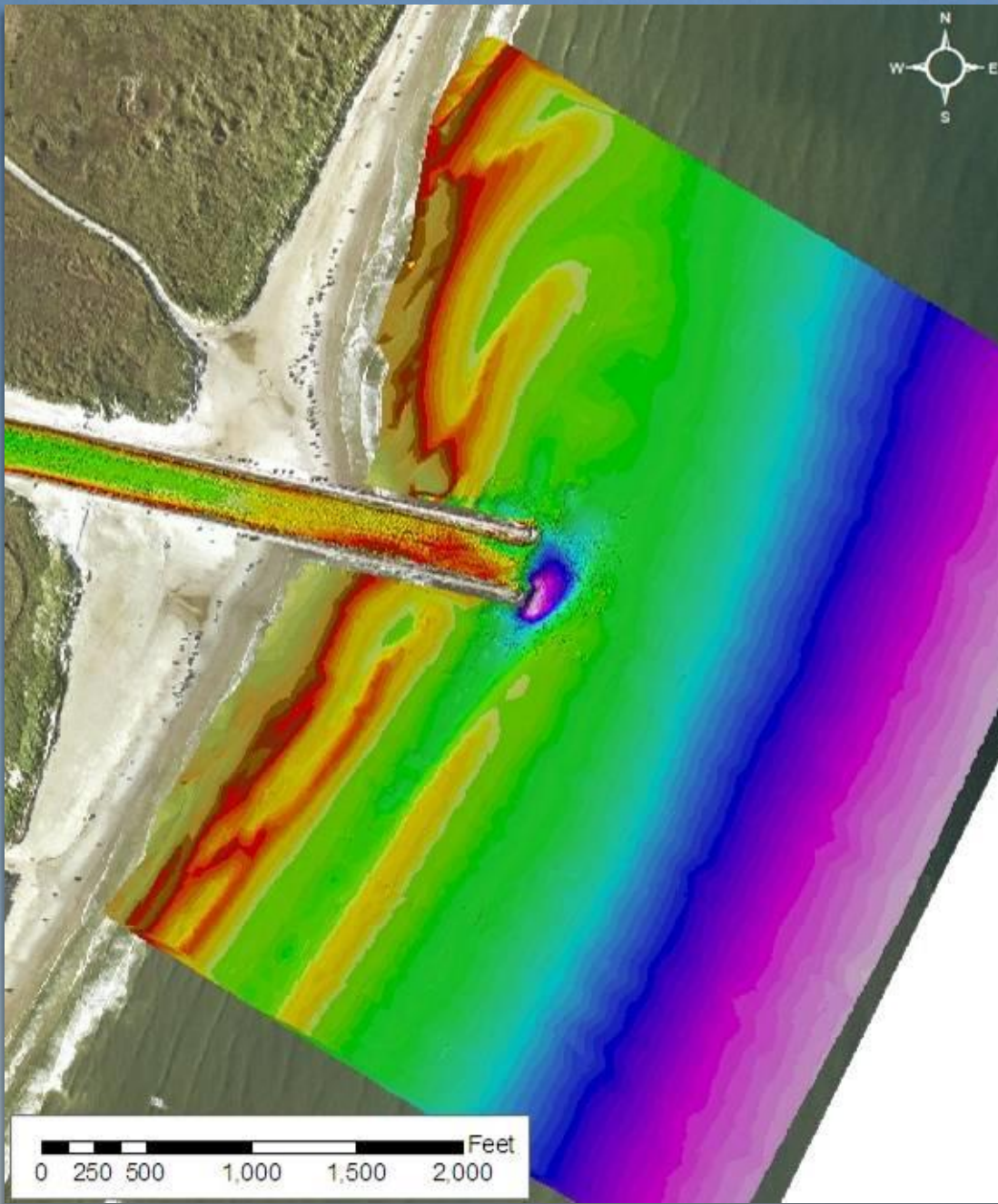

Legend
Depth, ft (MSL)

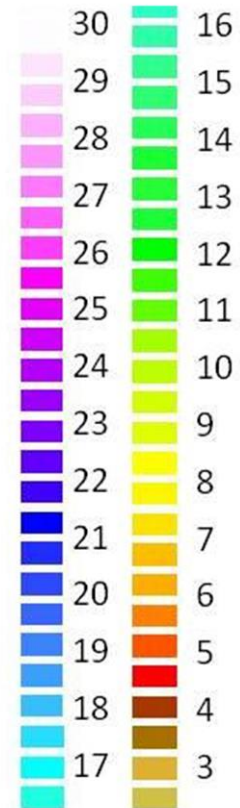

05 September 2008 Pre-Ike

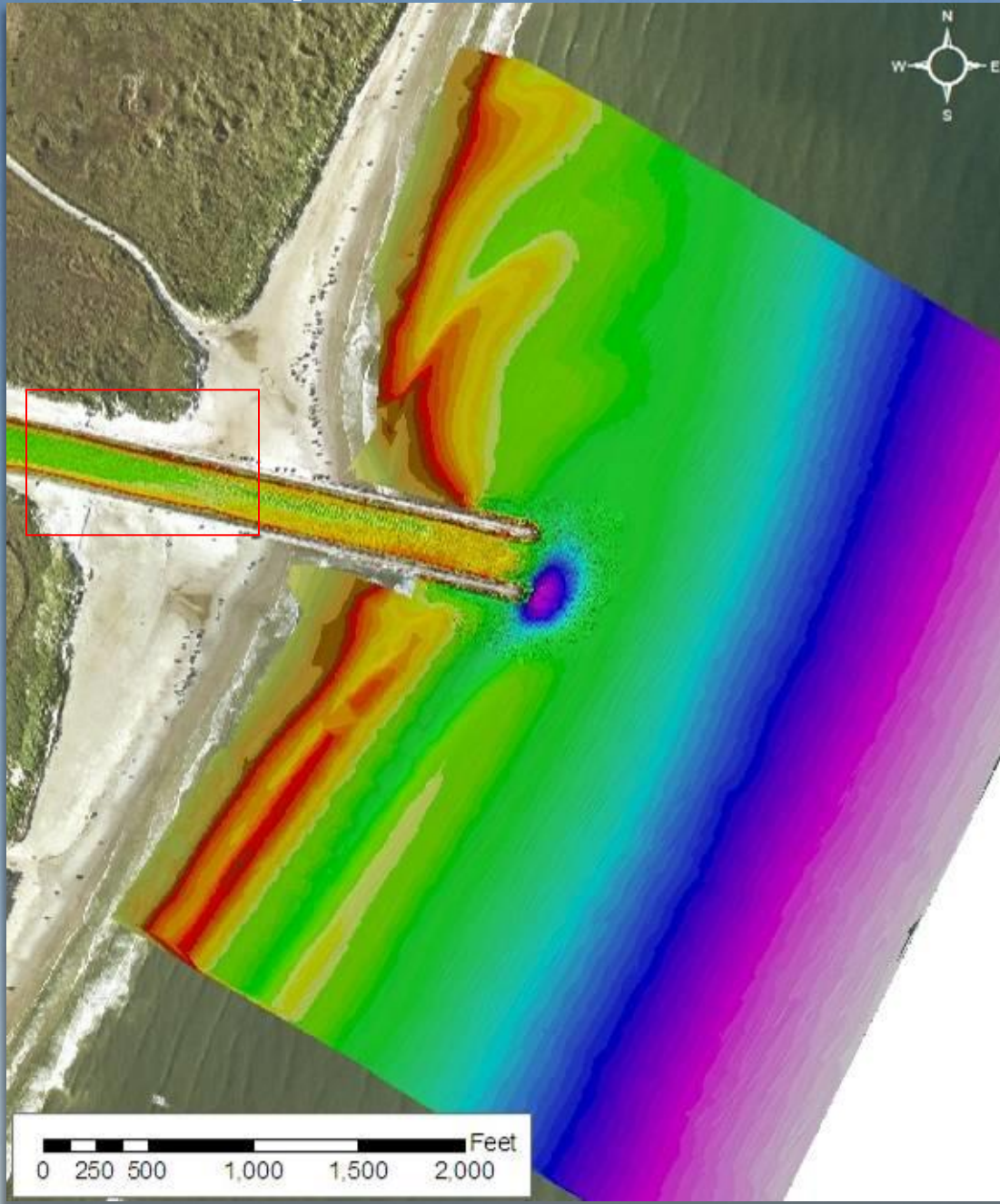

Legend

Depth, ft (MSL)

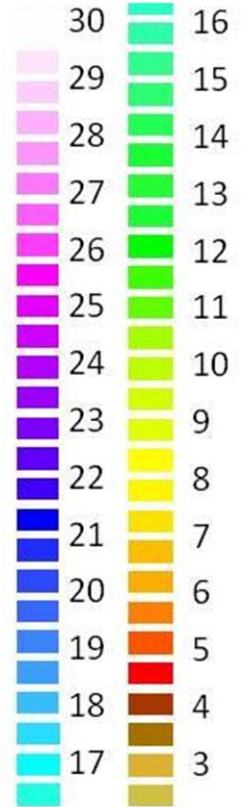

Peak
Summer

PLUS

Influence of
Dolly

23 September 2008 Post-Ike

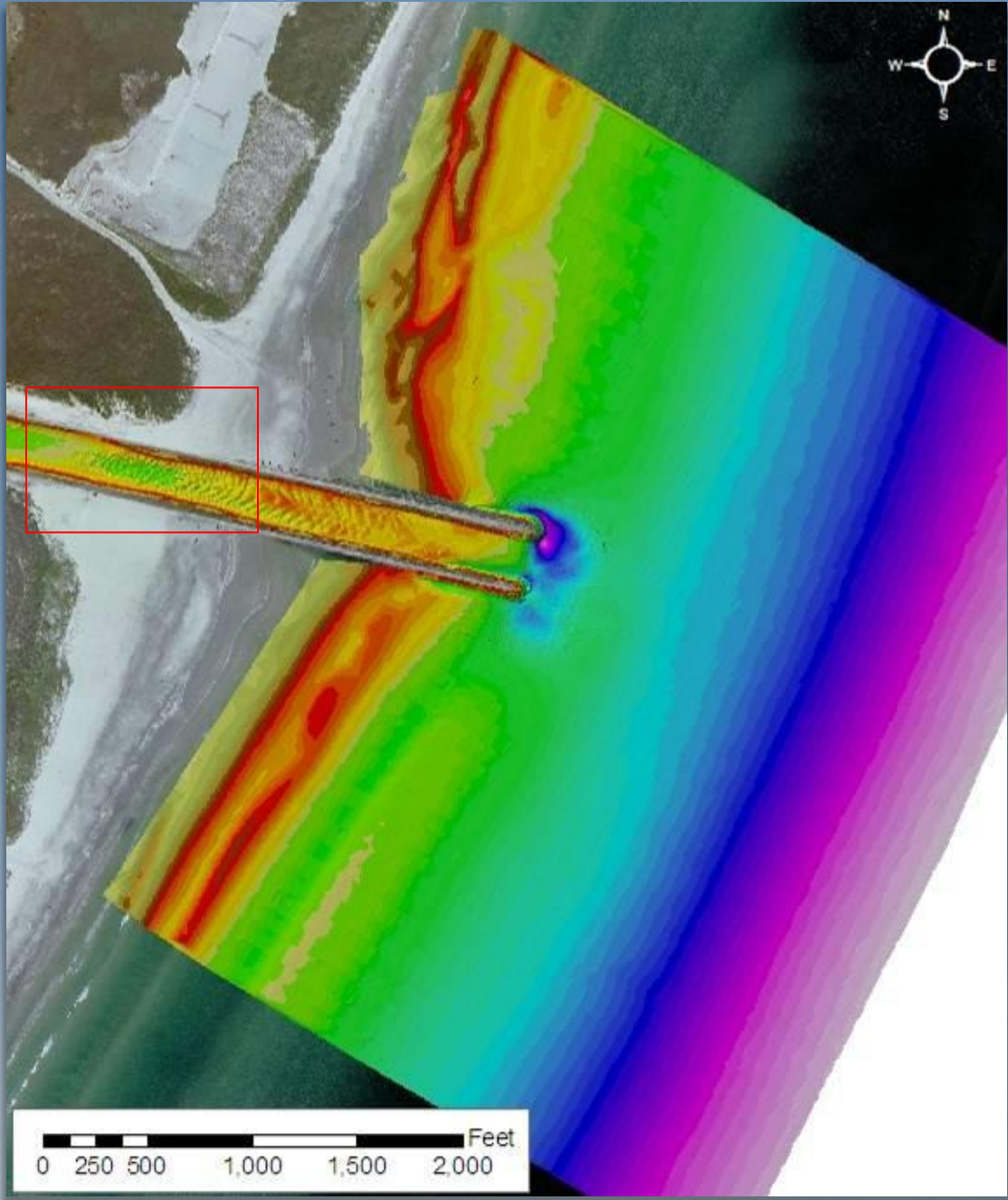

≈ 20K cu yd
Of sand
enters
channel

Legend	
Depth, ft (MSL)	
30	16
29	15
28	14
27	13
26	12
25	11
24	10
23	9
22	8
21	7
20	6
19	5
18	4
17	3

January 2009

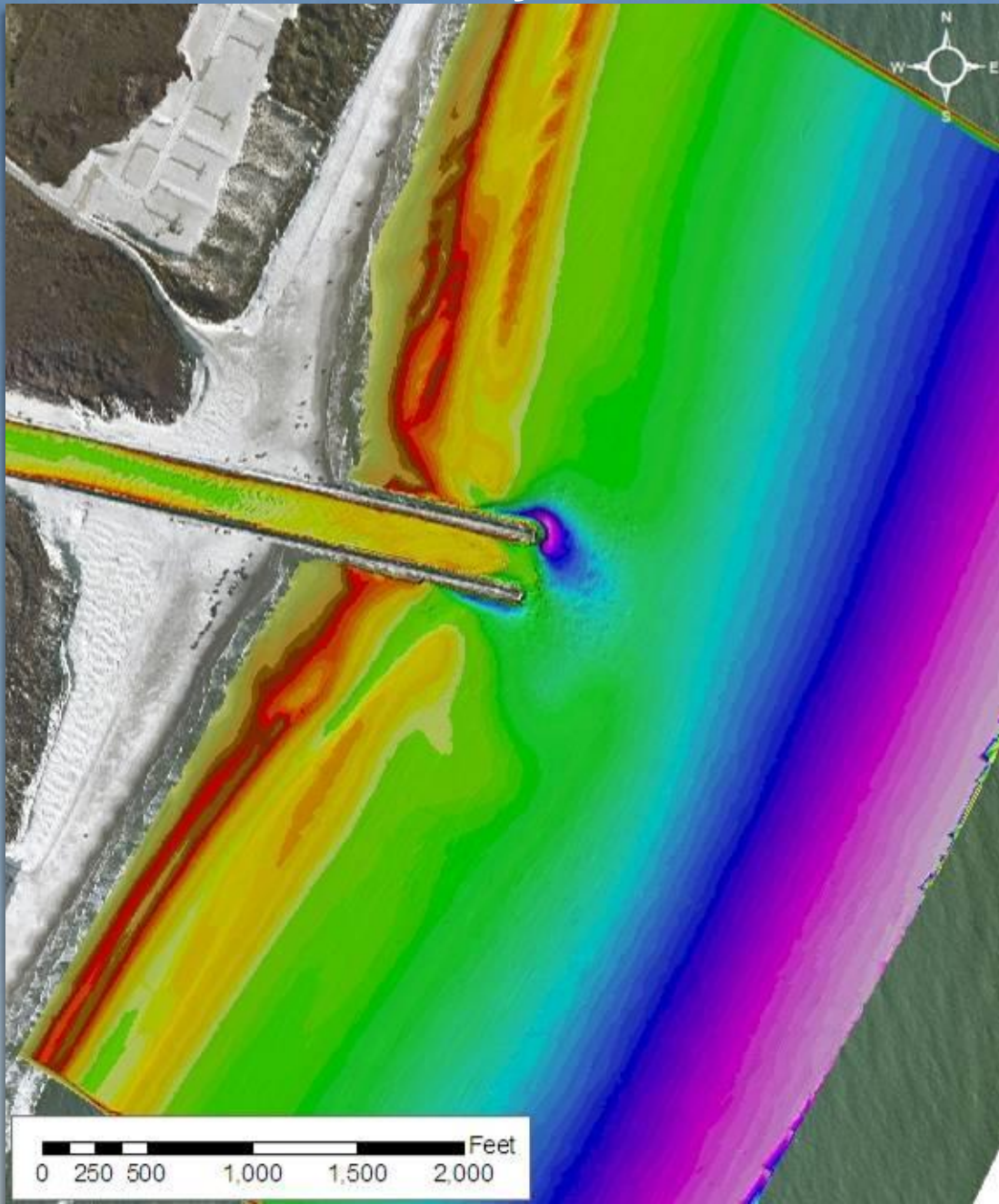

Legend

Depth, ft (MSL)

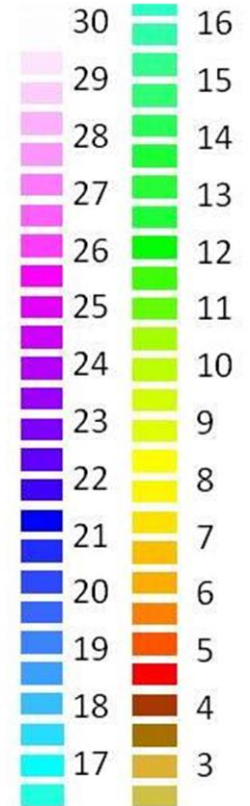

Surplus of Sand....

Contributes to Changes in the Nearshore



June 2009

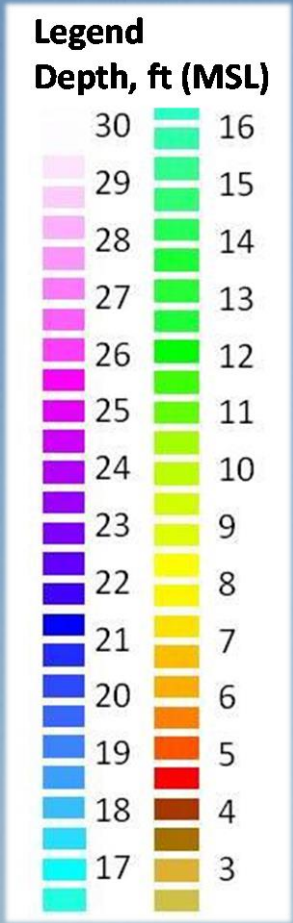
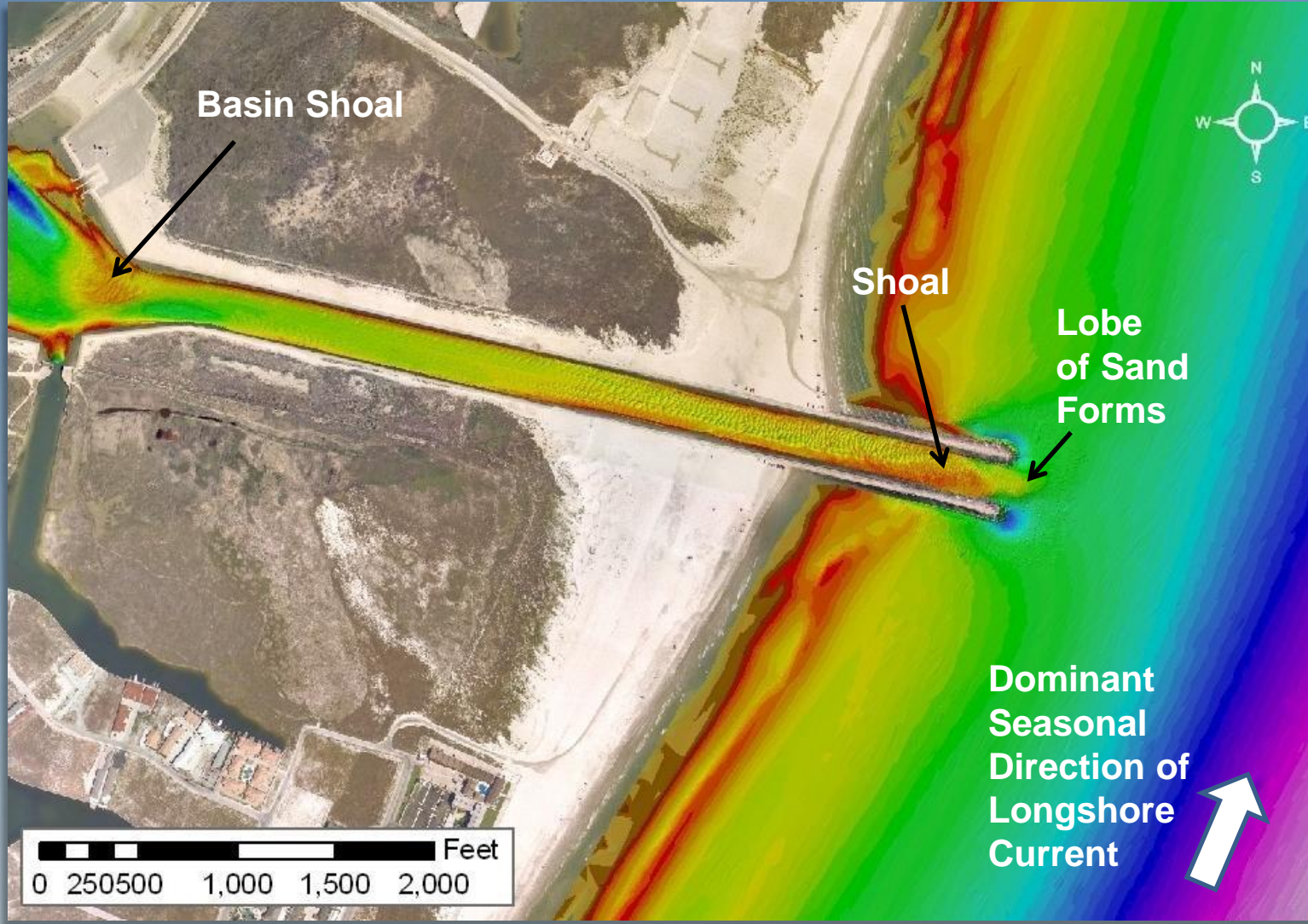

Sep 2009

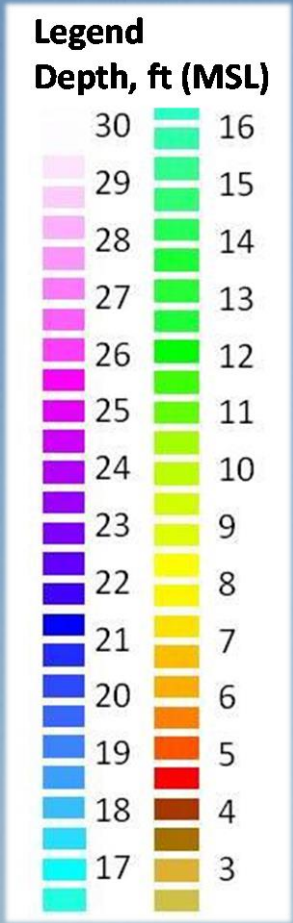
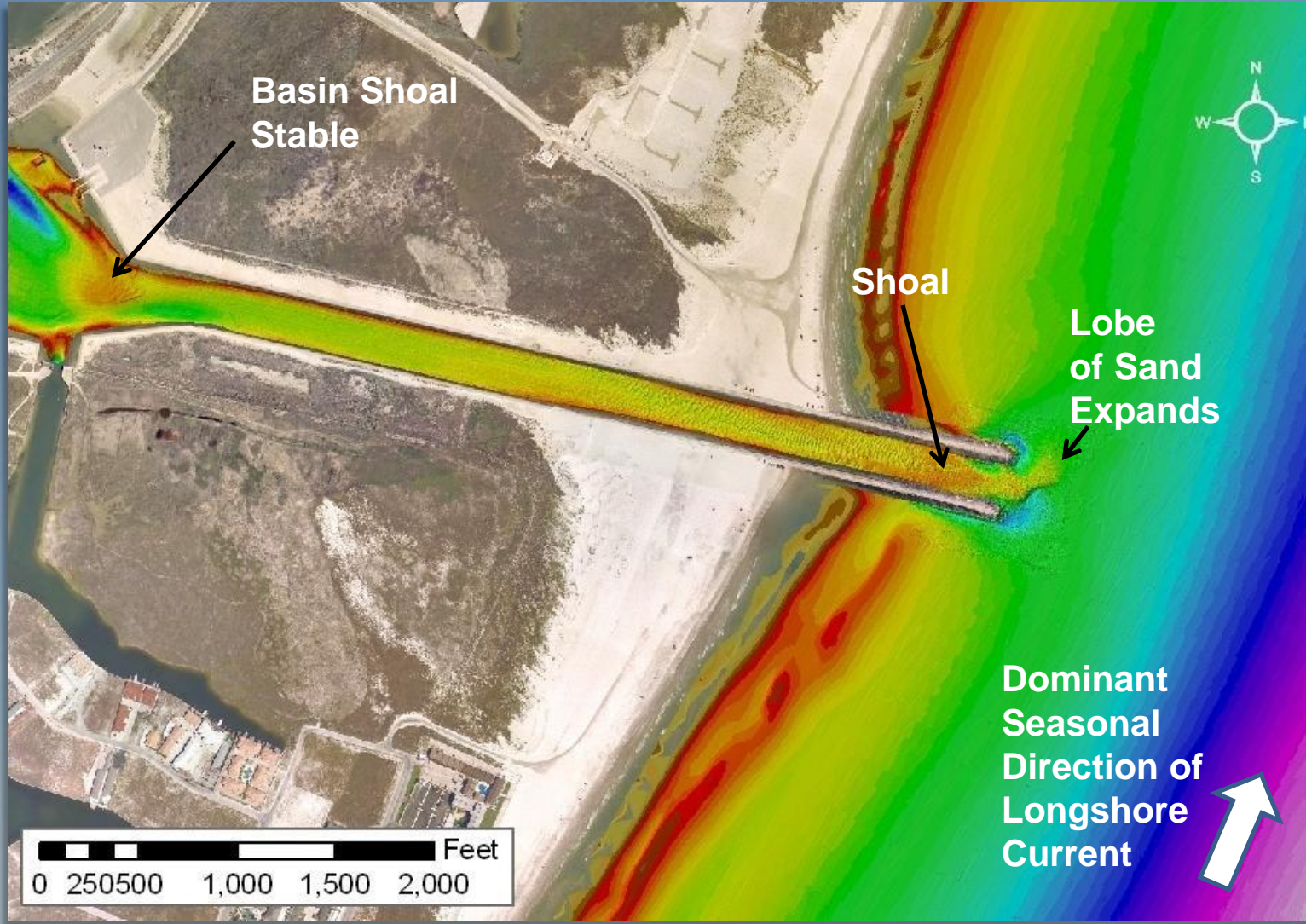

Shoals expand from Basin to Channel Mouth

January 2010

Winter fronts reinforce current and flush entrance channel

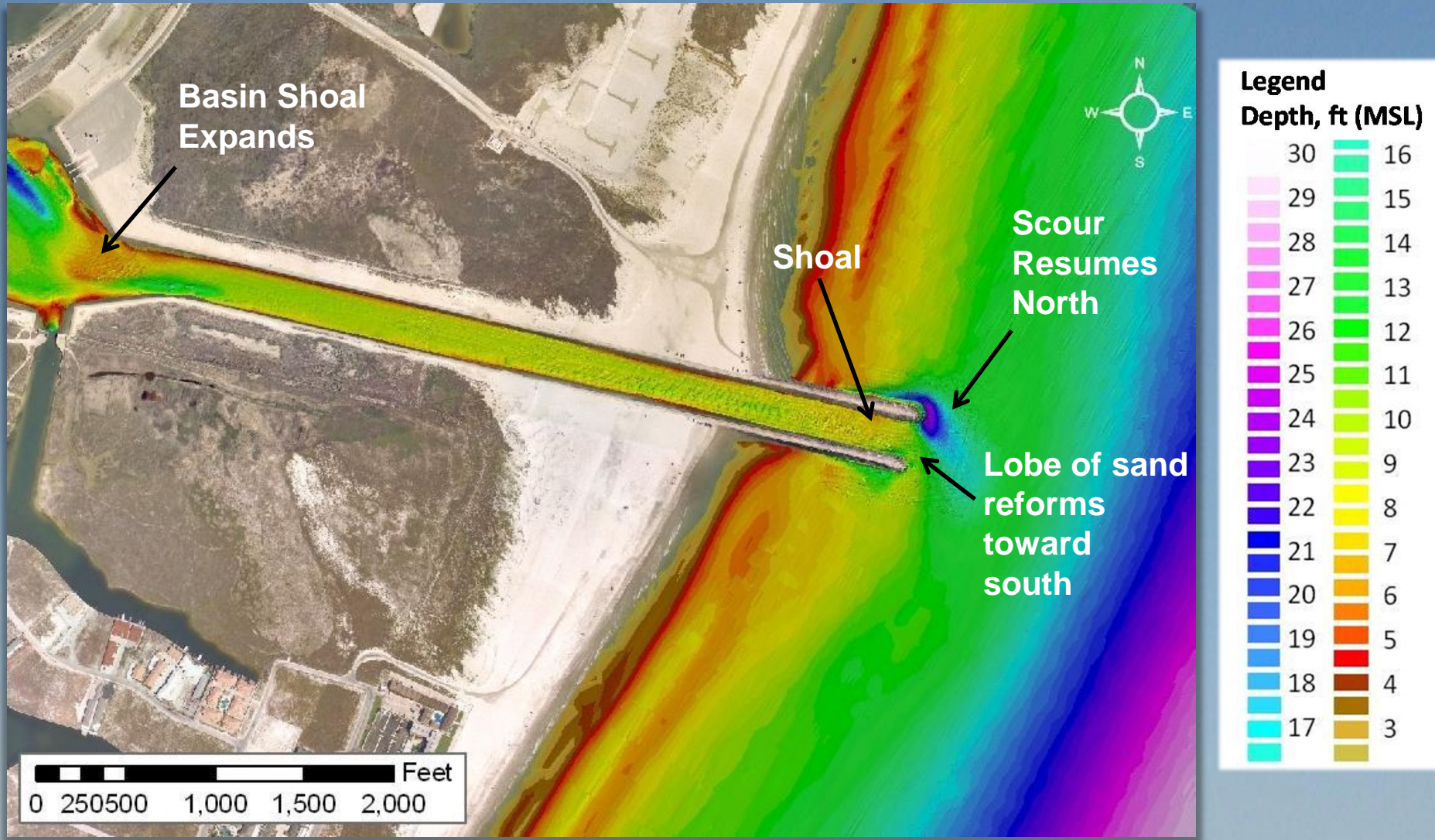

Shoals expand from Basin to Channel Mouth

June 2010

Lobe of sand forms north side of North Jetty

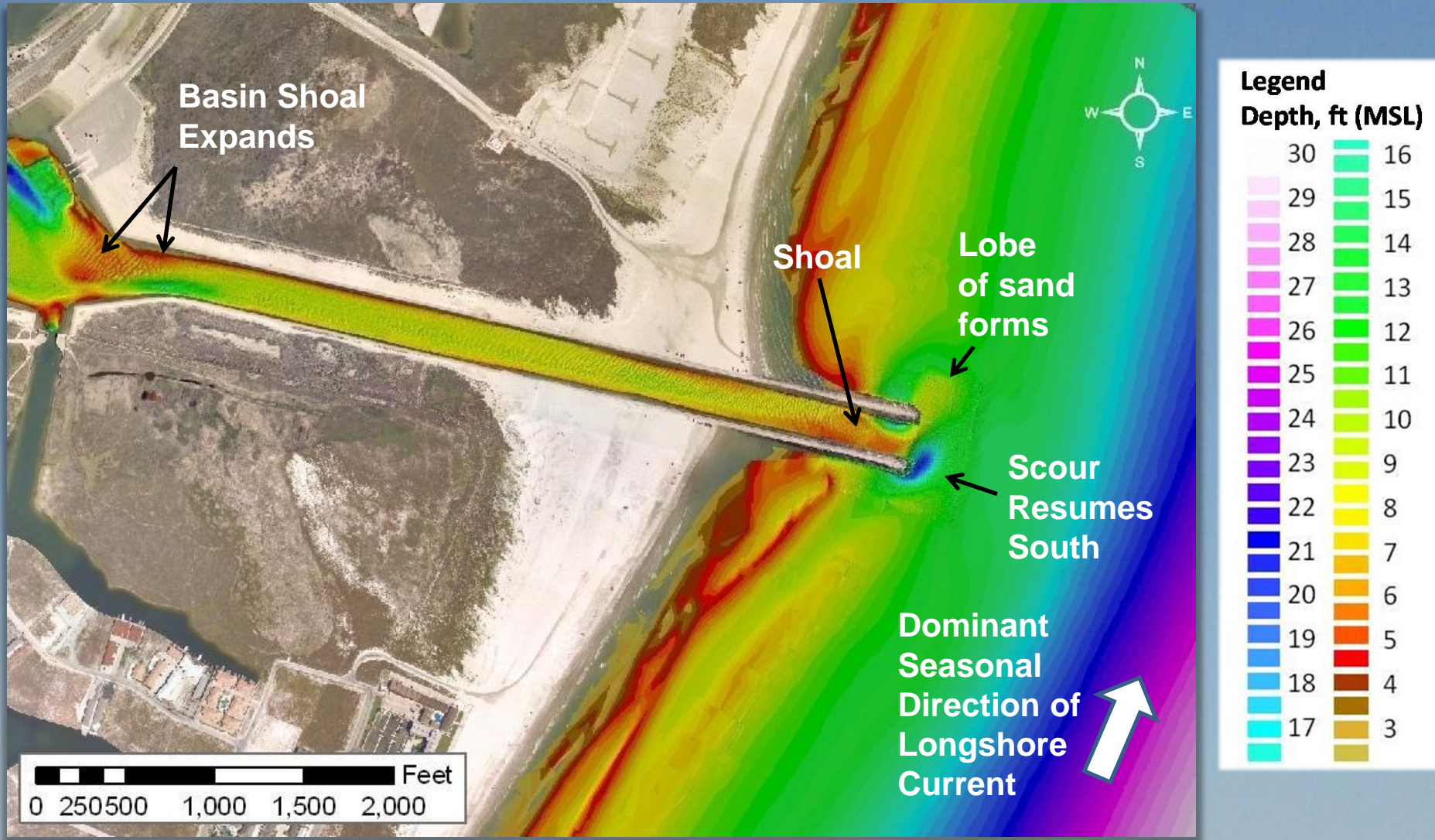

Shoals expand from Basin to Channel Mouth

September 2010

Navigation depth-limited at channel mouth

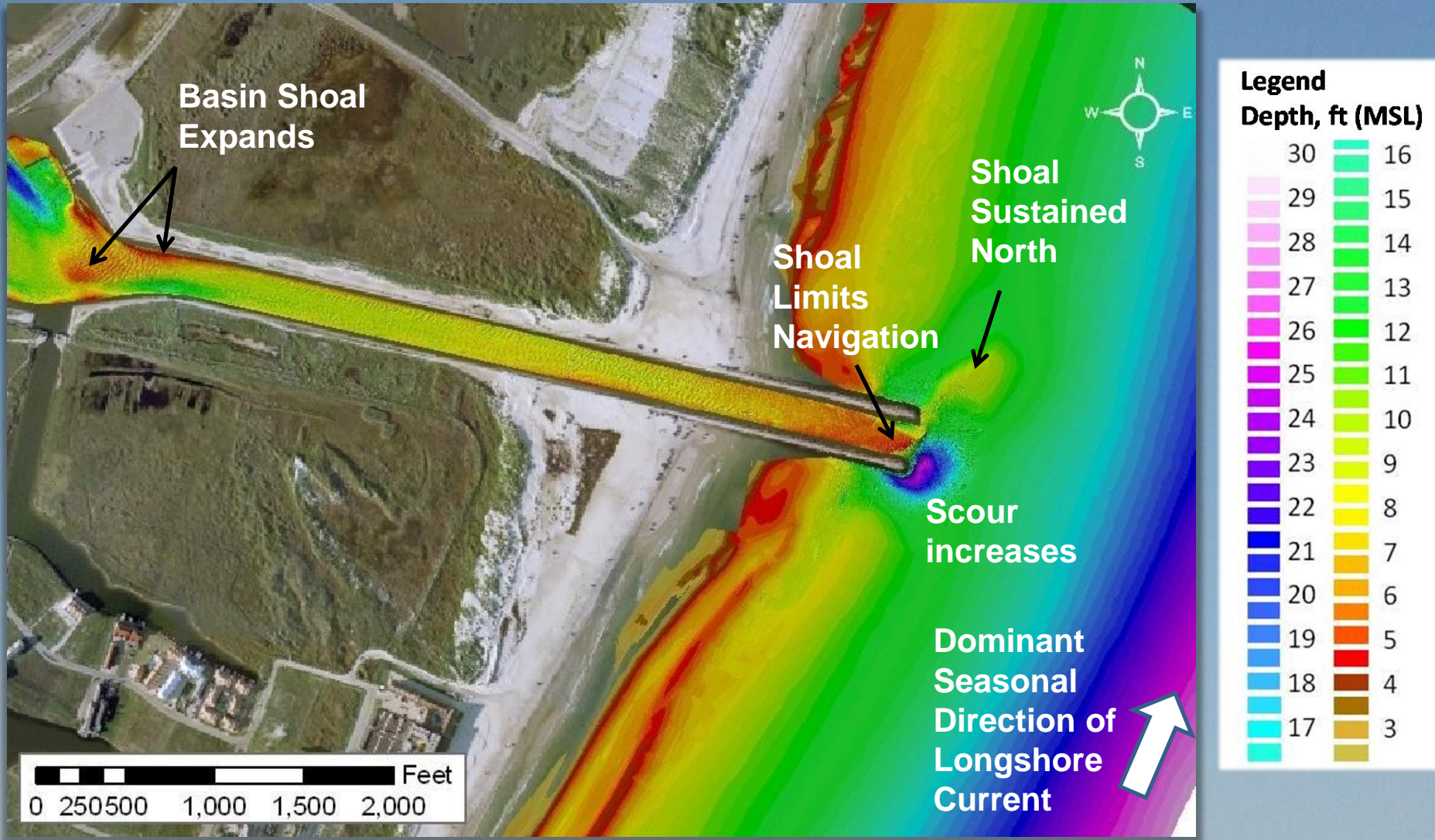

Shoals expand from Basin to Channel Mouth February 2011

Potential for depth-limited navigation at Basin Shoal

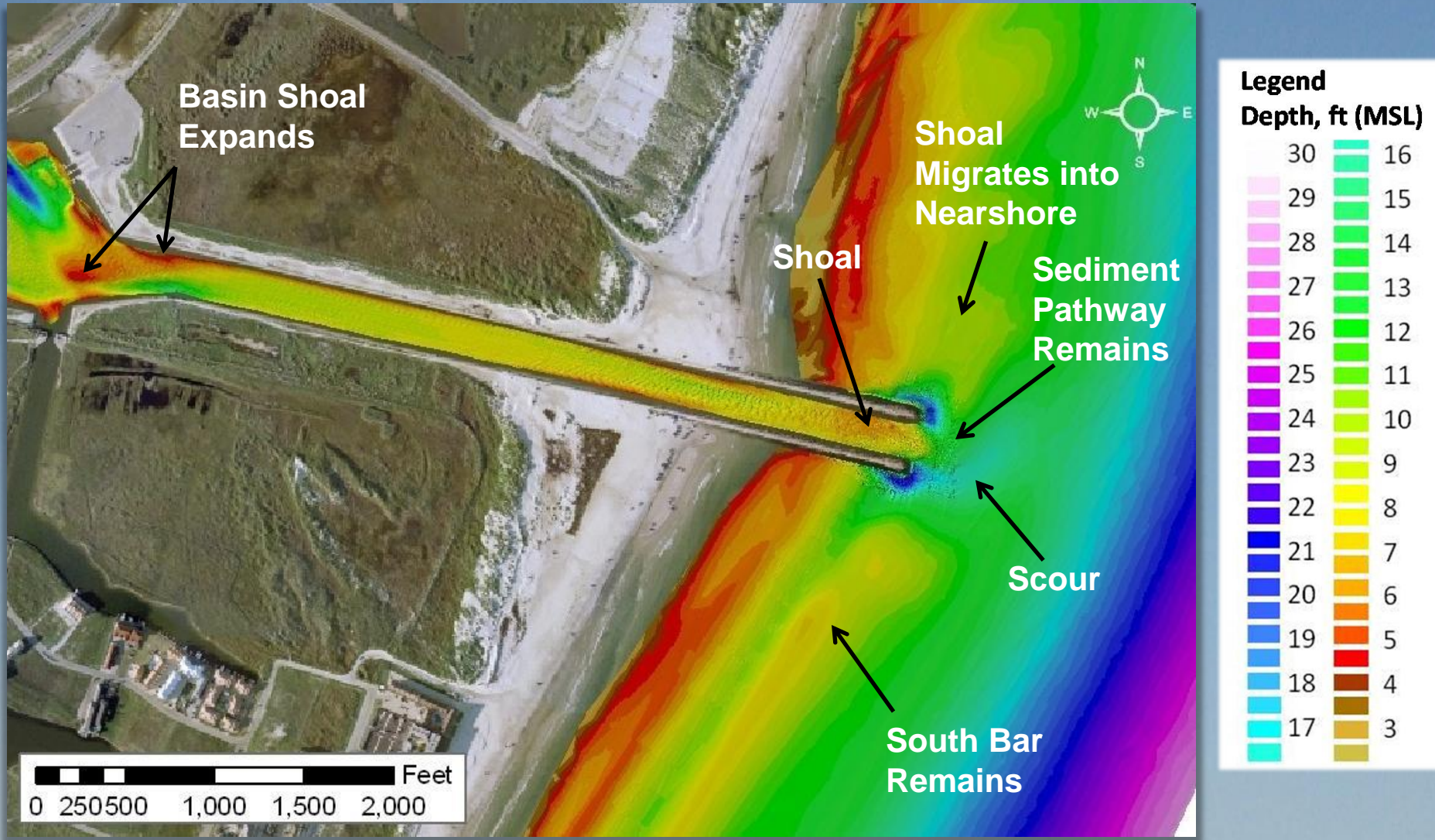

Surplus Available Sand in Basin and Immediate Nearshore

Shoals expand from Basin to Channel Mouth

June 2011

Basin Shoal expanding E/W and shoal at mouth > June 2010

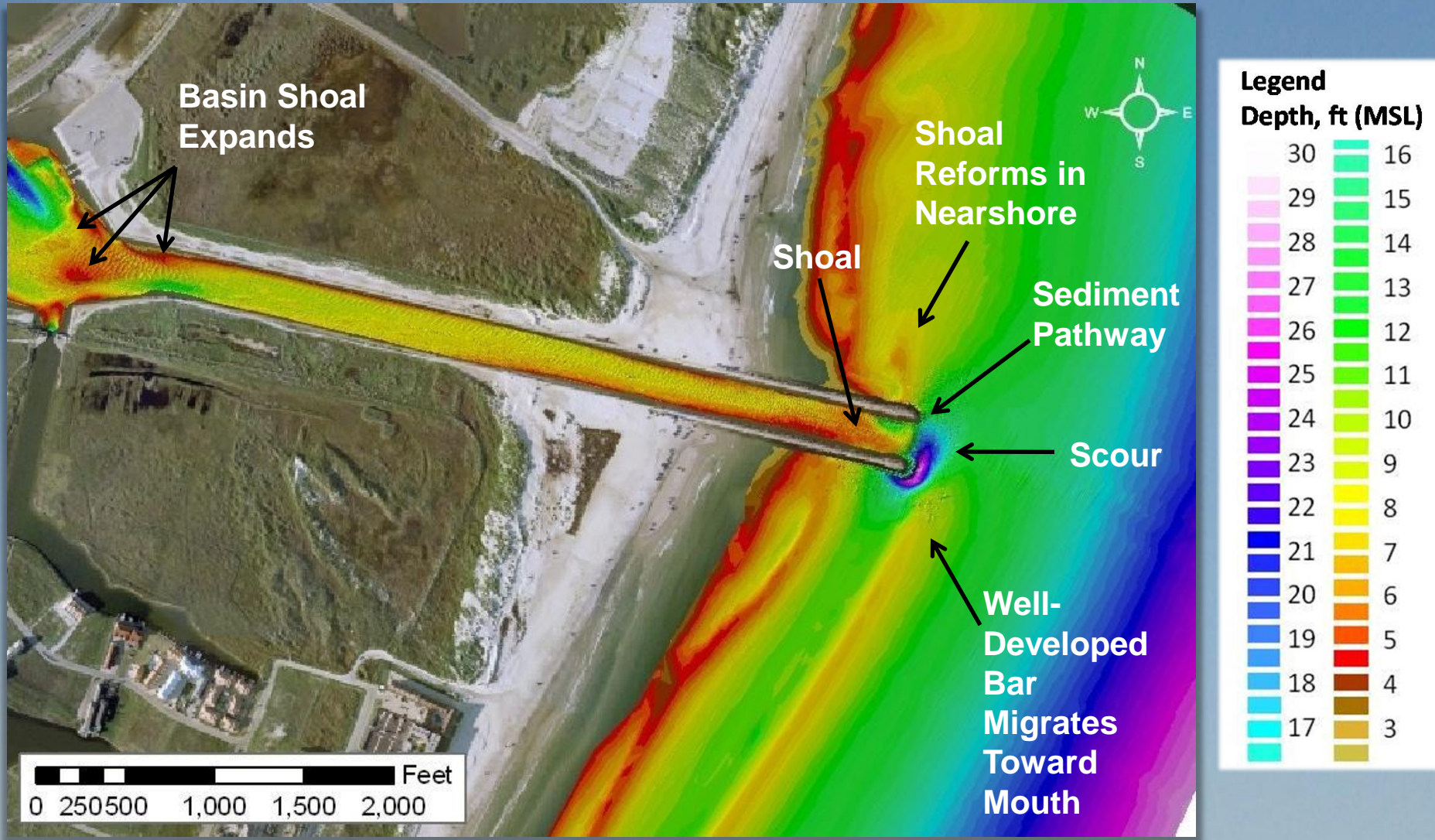

Shoaling Continues to Increase in Basin and Entrance Channel Sep 2011

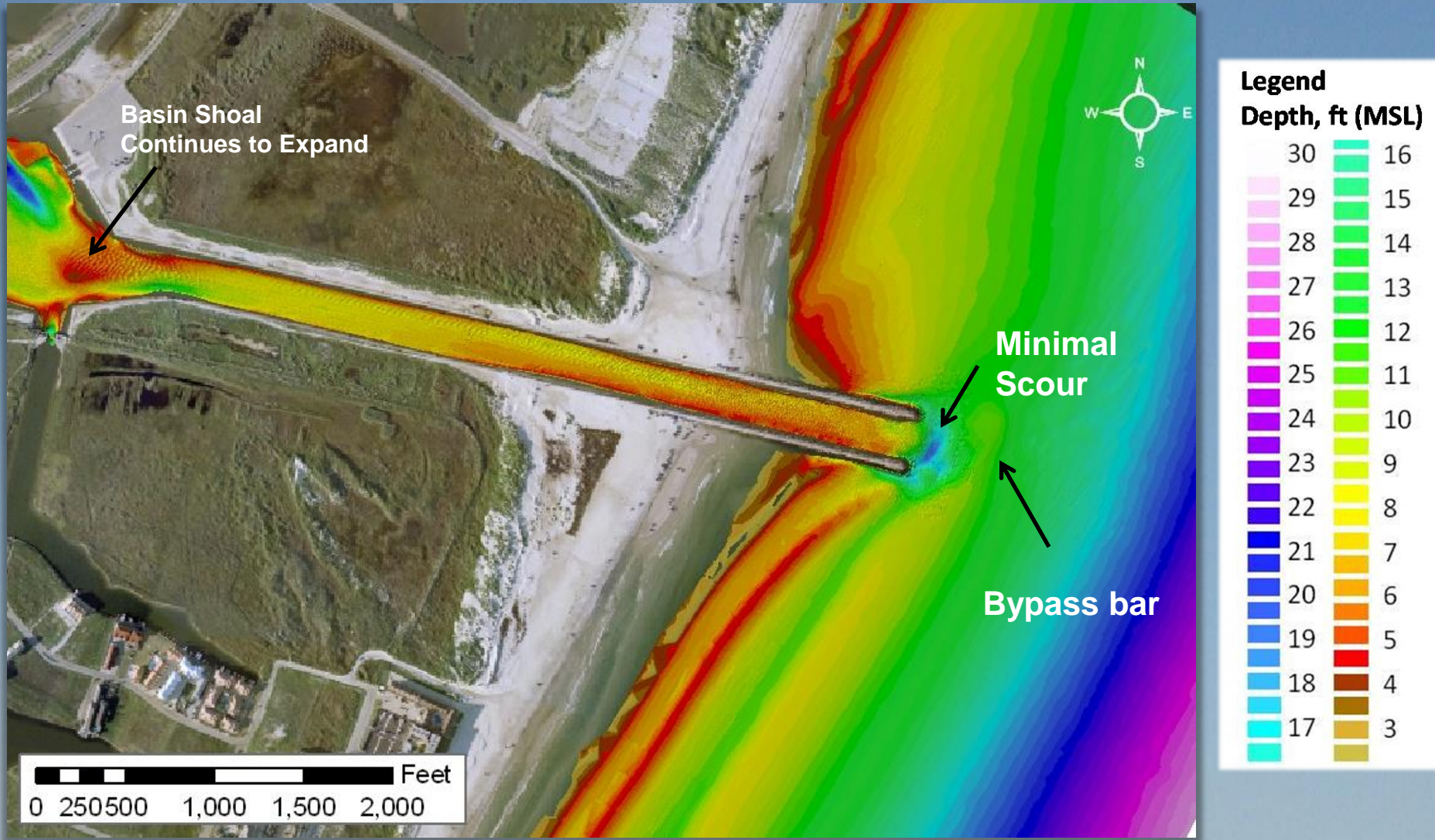

Pre-Dredge Survey Sep 2011

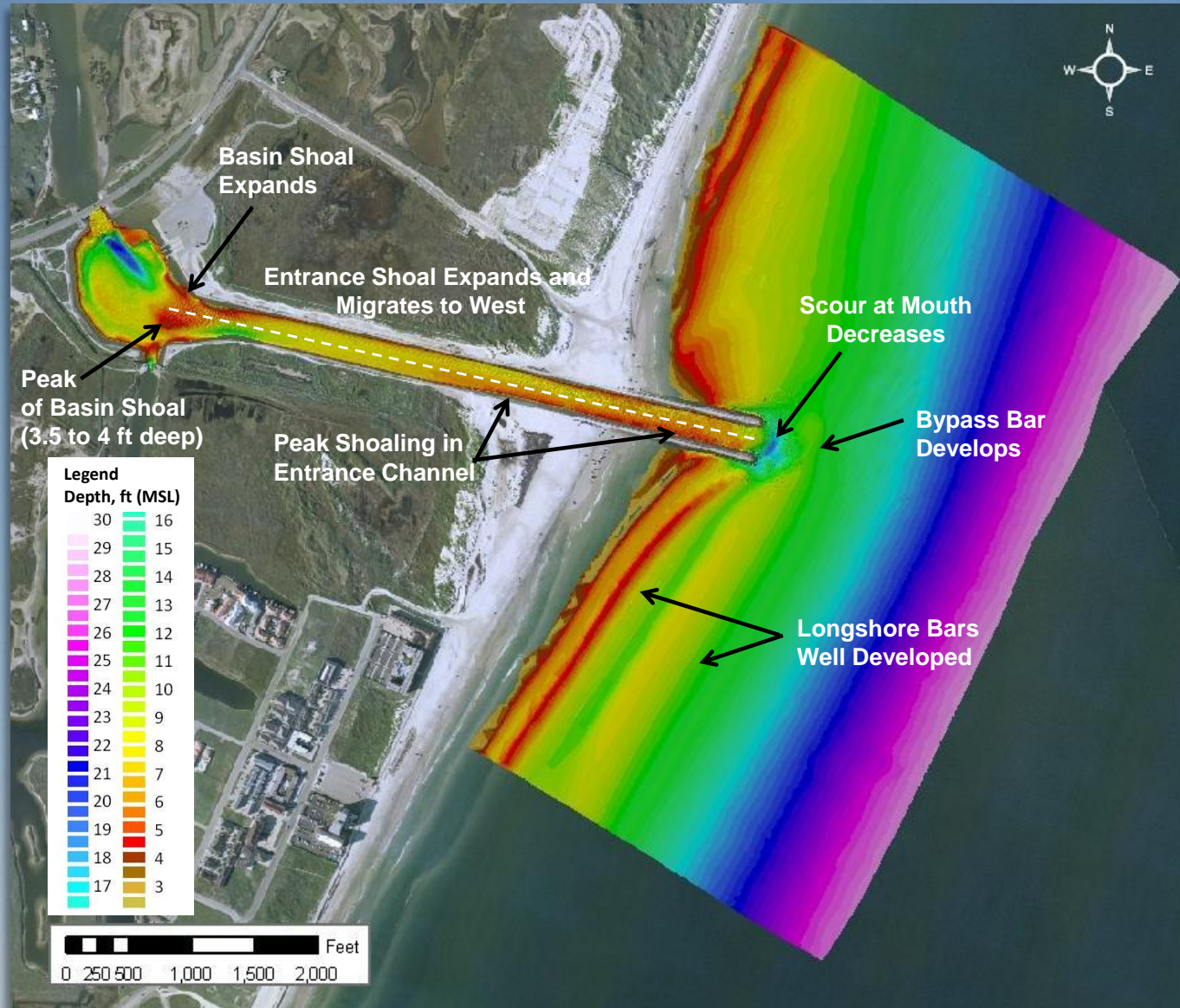

What is up with the bars at North Packery?

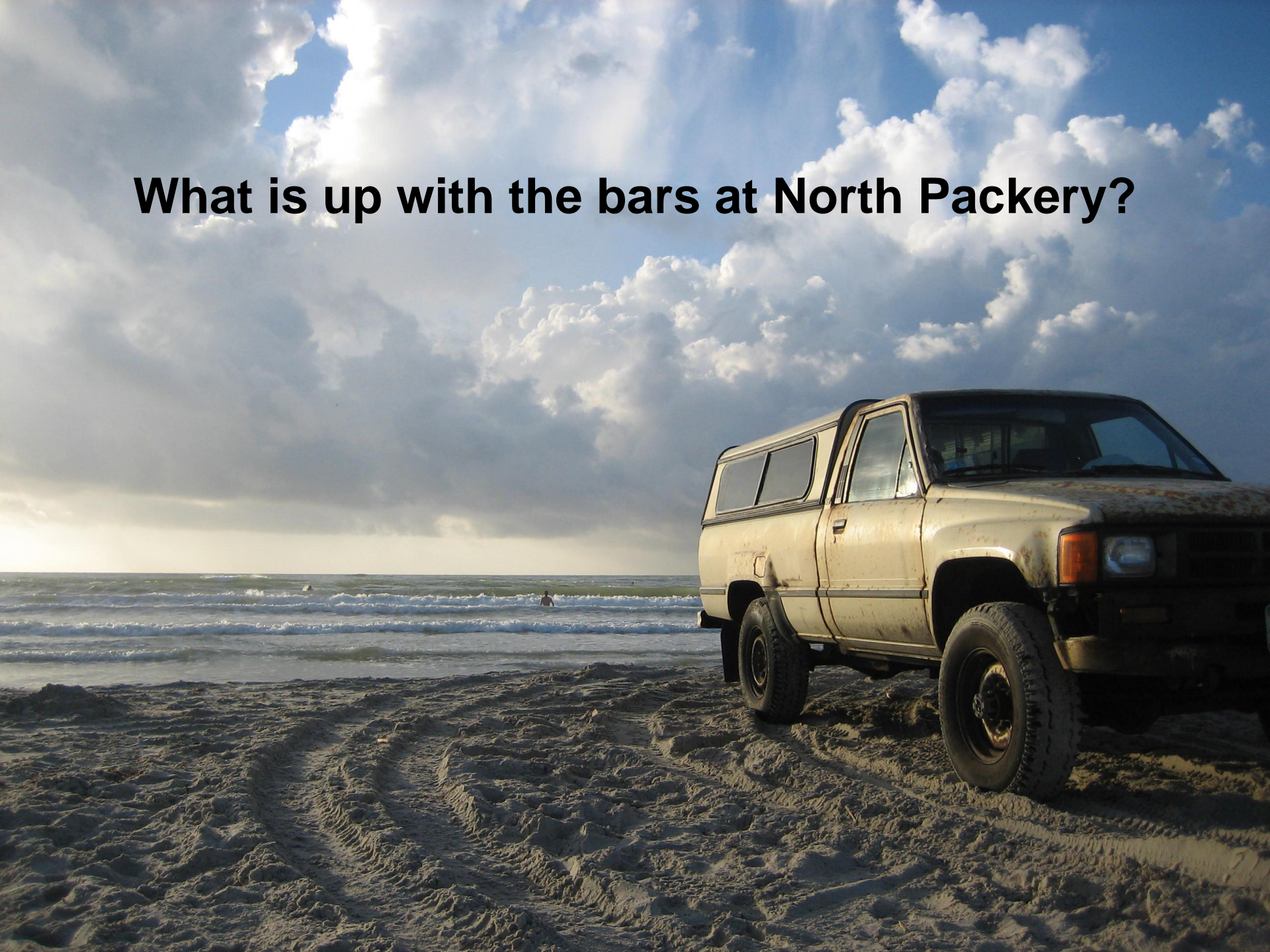

Development of Nearshore “Shelf”

Aug 2007

Location of 8-9 ft (MSL)

Legend

— Aug 2007

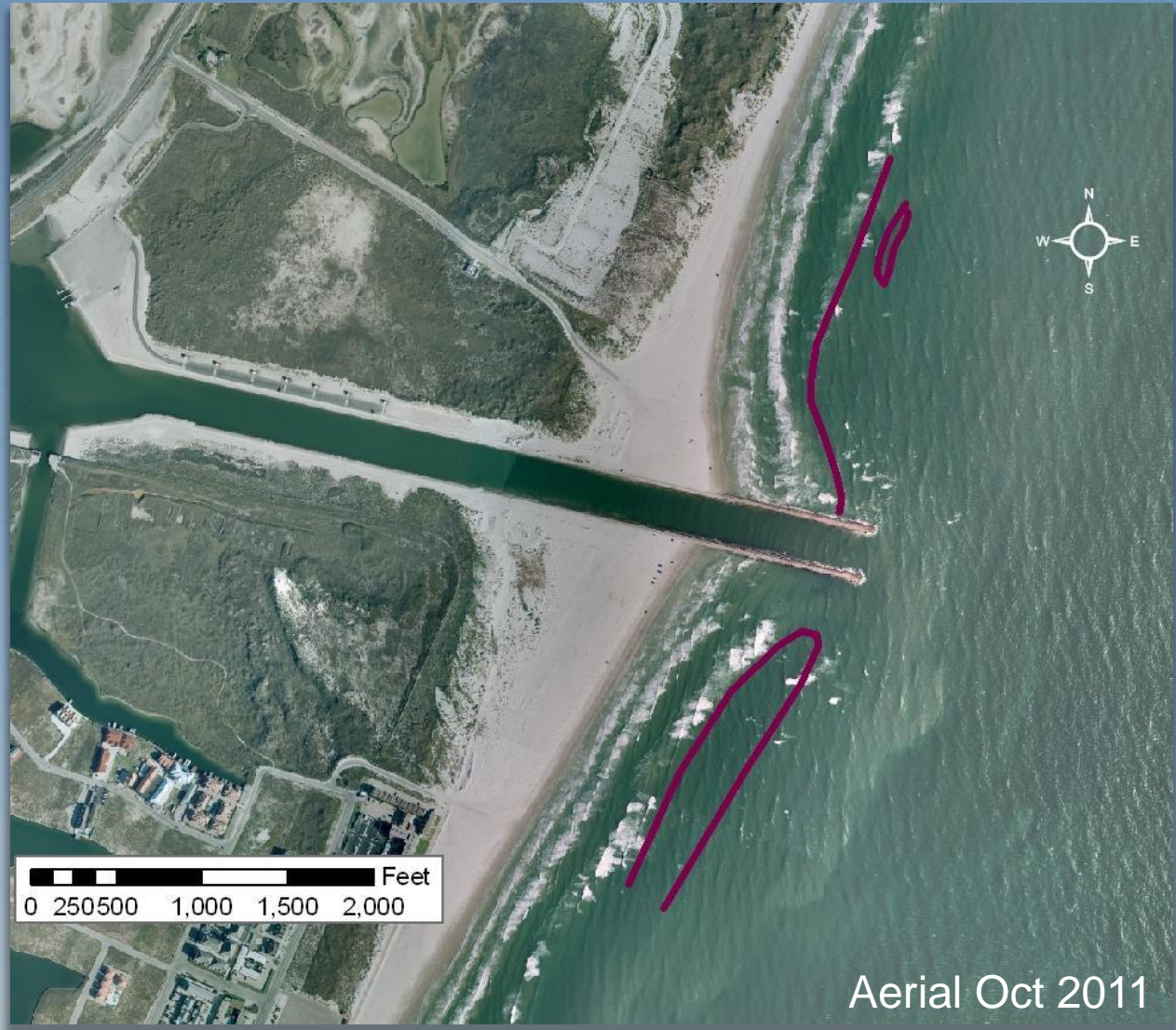

Aerial Oct 2011

Development of Nearshore "Shelf"

Sep 2008 (Pre-Ike)

Location of 8-9 ft (MSL)

Legend

- Aug 2007
- Sep 2008 Pre-Ike

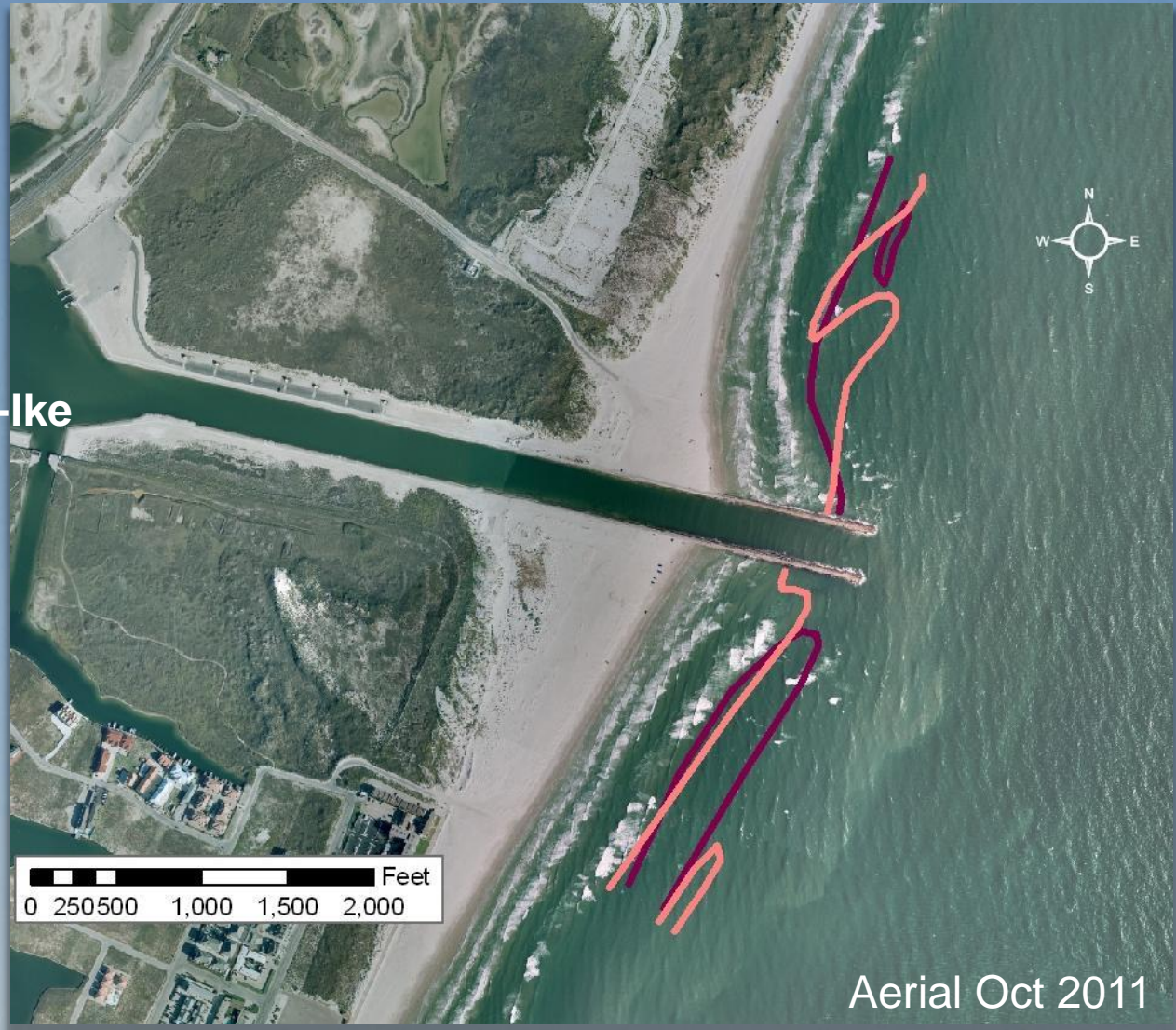

Aerial Oct 2011

Development of Nearshore "Shelf"

Sep 2008 (Post-Ike)

Location of 8-9 ft (MSL)

Legend

- Aug 2007
- Sep 2008 Post-Ike

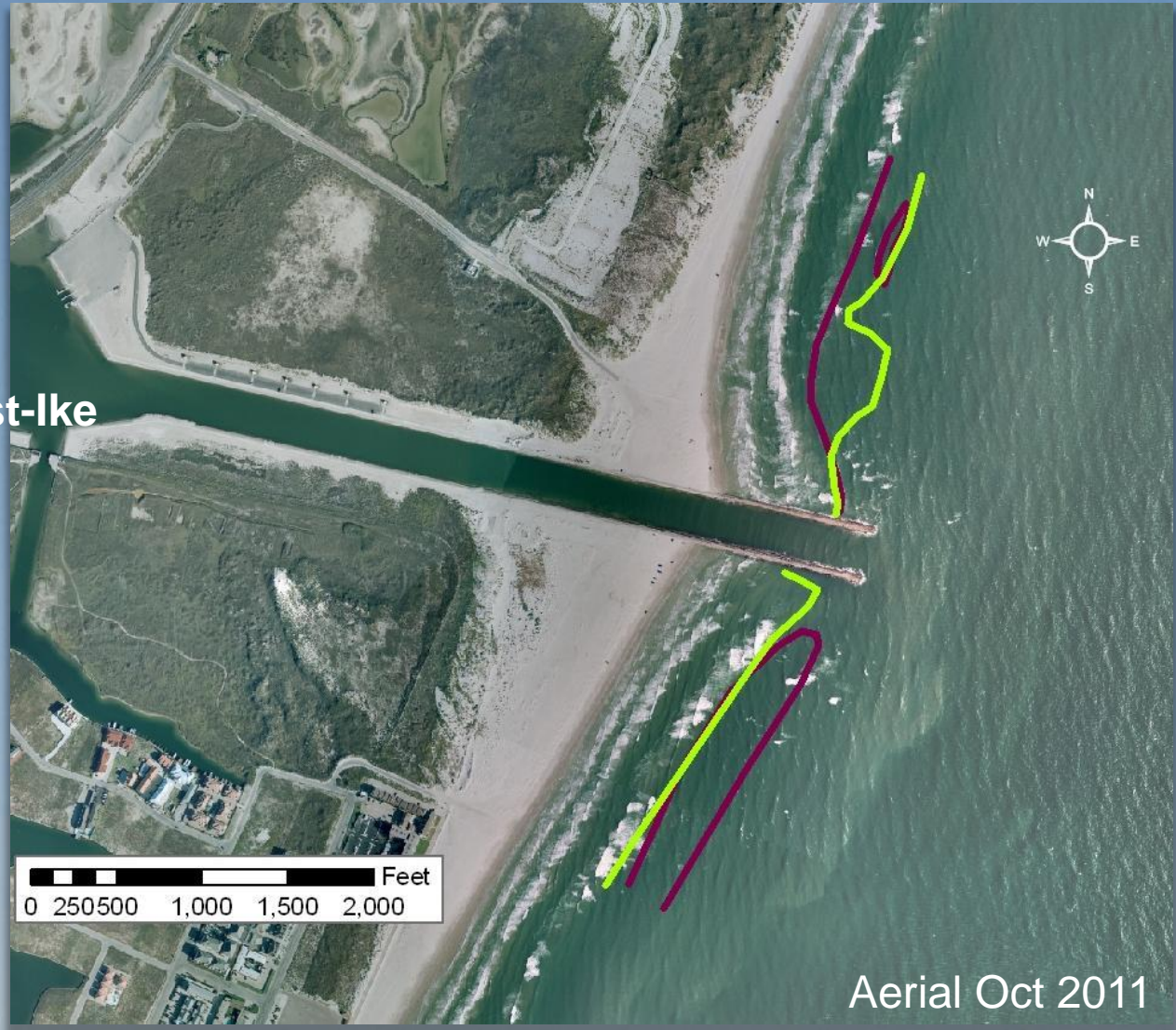

Aerial Oct 2011

Development of Nearshore "Shelf"

Sep 2009

Location of 8-9 ft (MSL)

Legend

- Aug 2007
- Sep 2009

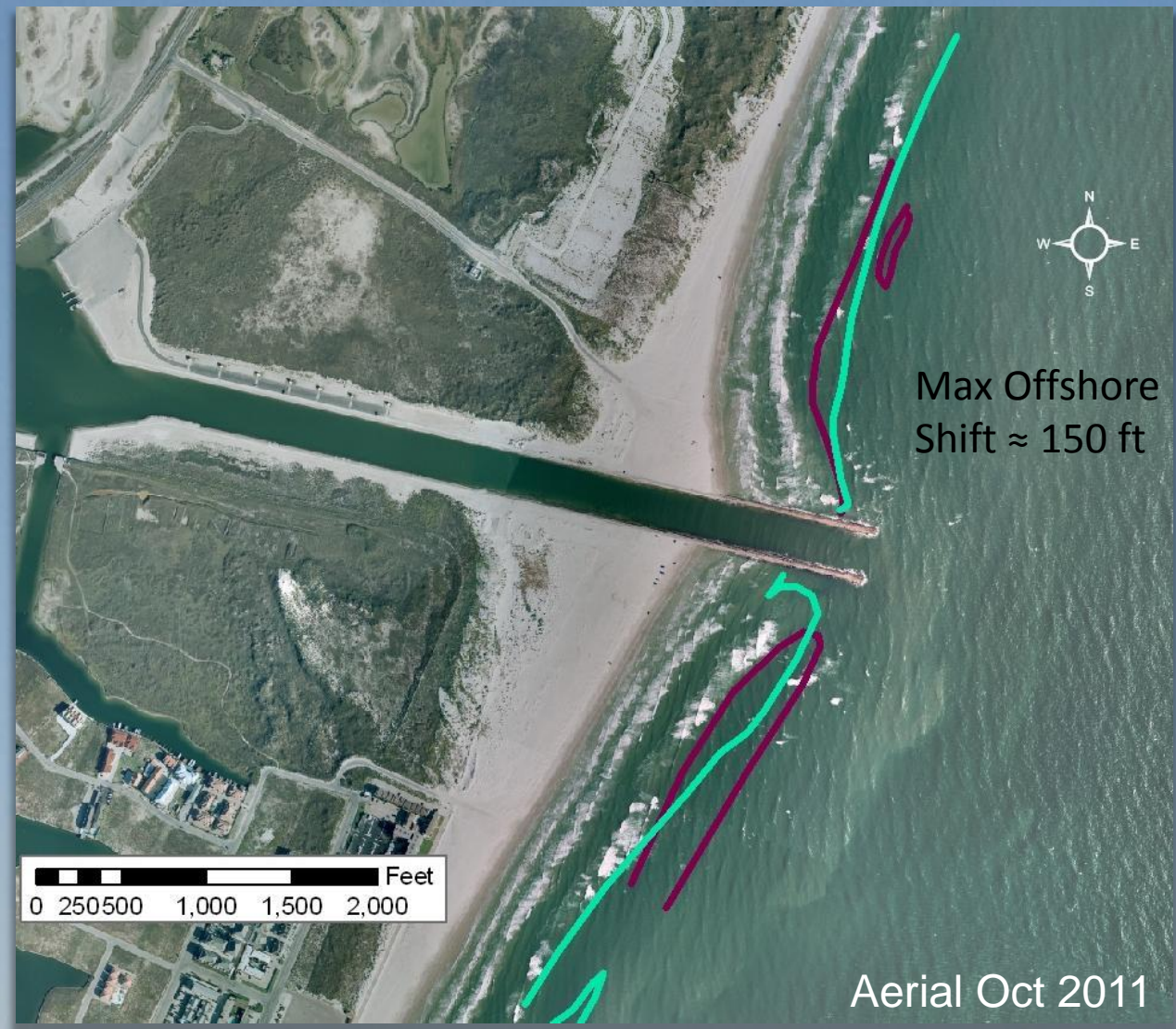

Max Offshore Shift ≈ 150 ft

Aerial Oct 2011

Development of Nearshore "Shelf"

Sep 2010

Location of 8-9 ft (MSL)

Legend

- Aug 2007
- Sep 2010

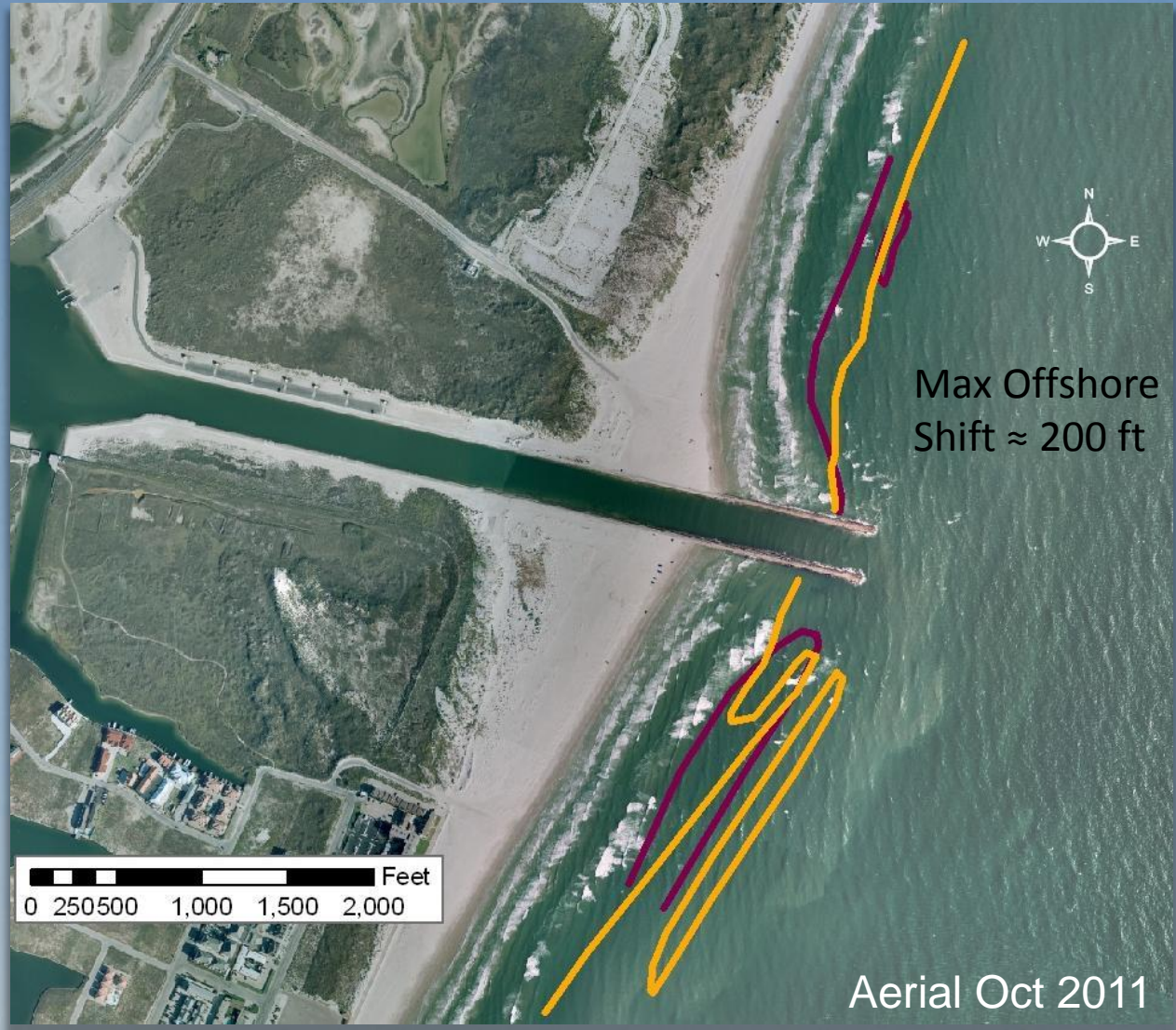

Development of Nearshore "Shelf"

Sep 2011

Location of 8-9 ft (MSL)

- Legend**
- Aug 2007
 - Sep 2011

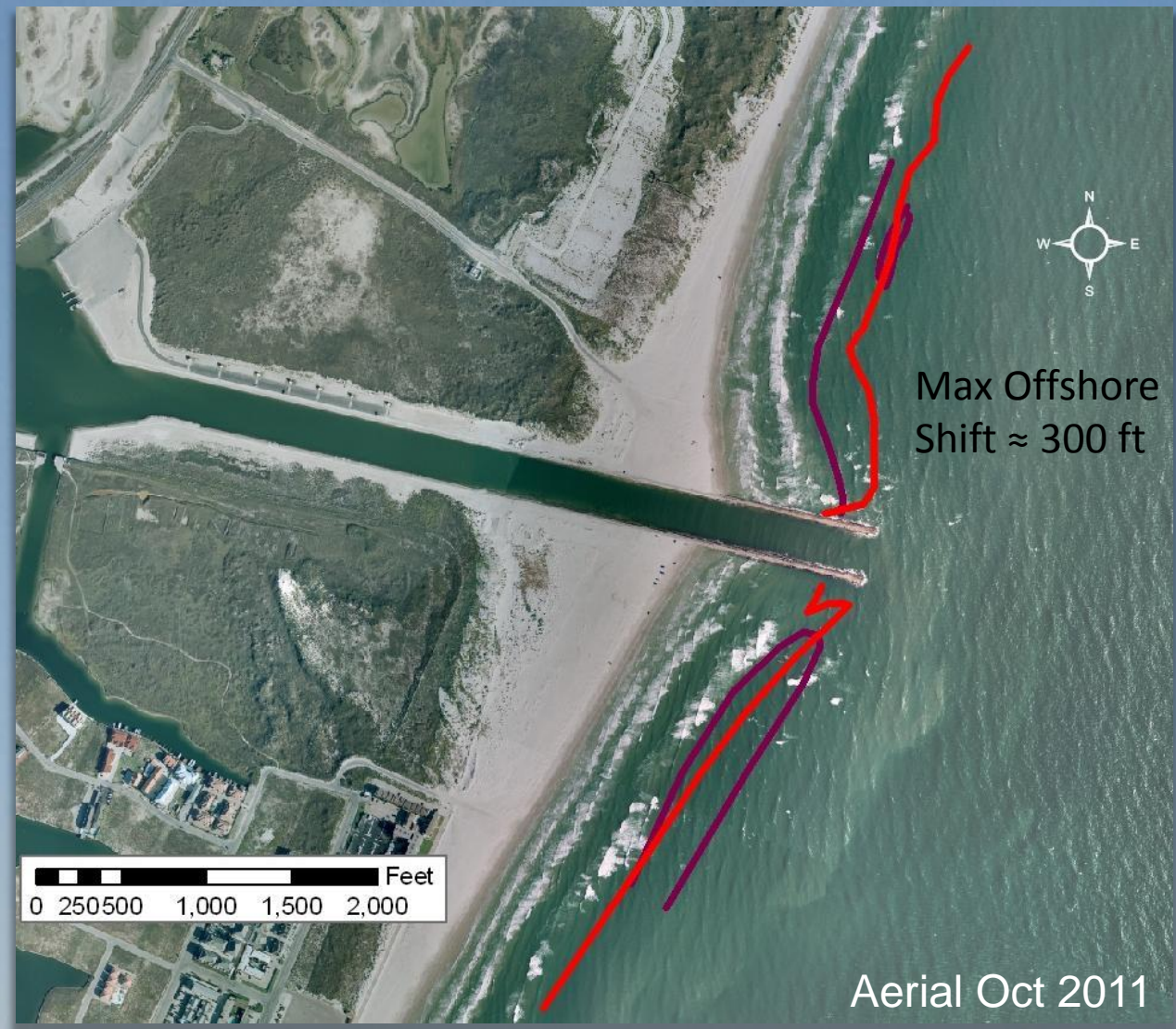

Is Erratic Bar Development Related to Shoreline Advance?



Shoreline Position Change

Legend

- Aug 2003 (Baseline)
- Jul 2006 Post-Const.)

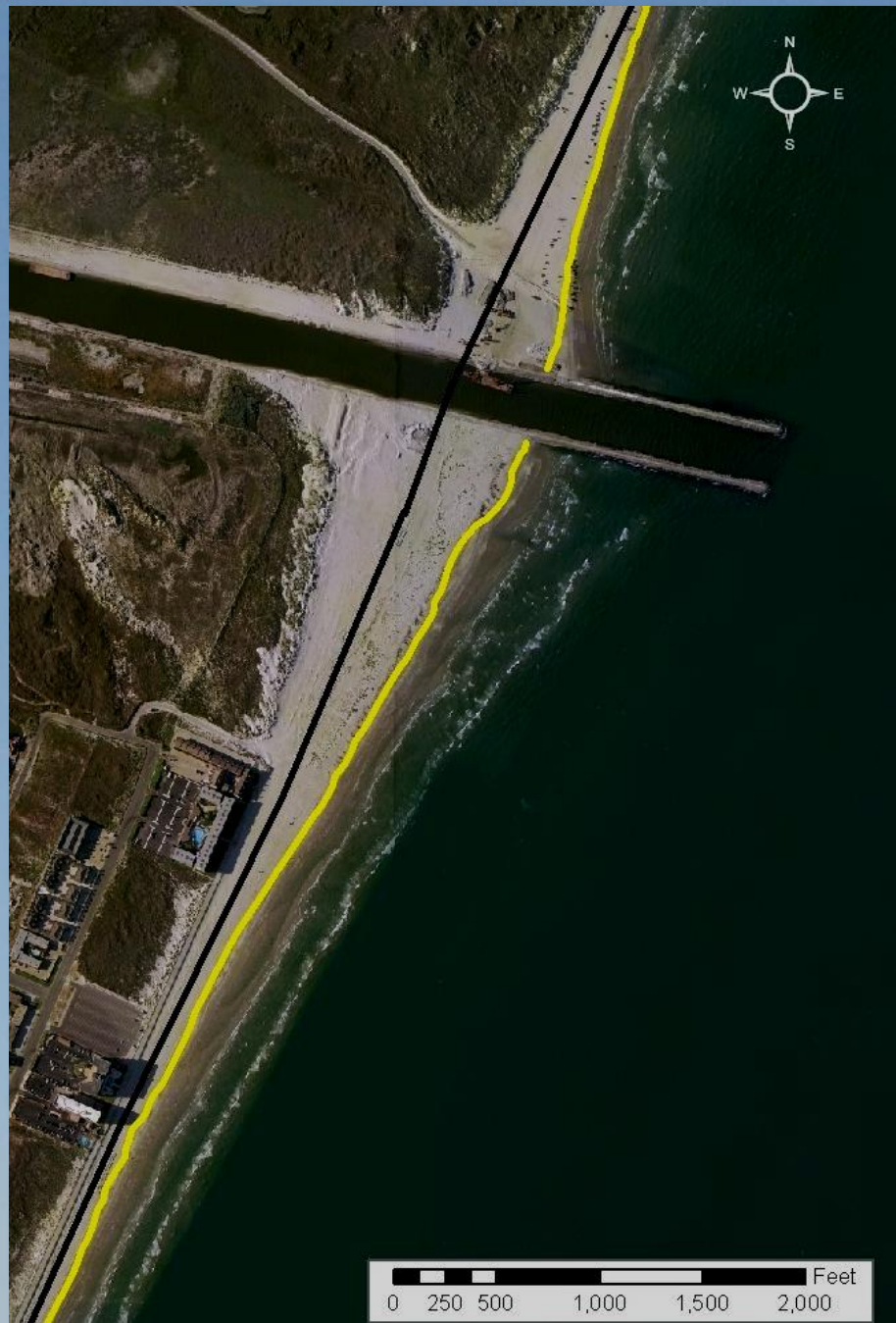

Shoreline Position Change

Legend

- Aug 2003 (Baseline)
- Jul 2006
- Sep 2007



Shoreline Position Change

Legend

- Aug 2003 (Baseline)
- Jul 2006
- Sep 2007
- Sep 2008 (Post-Ike)

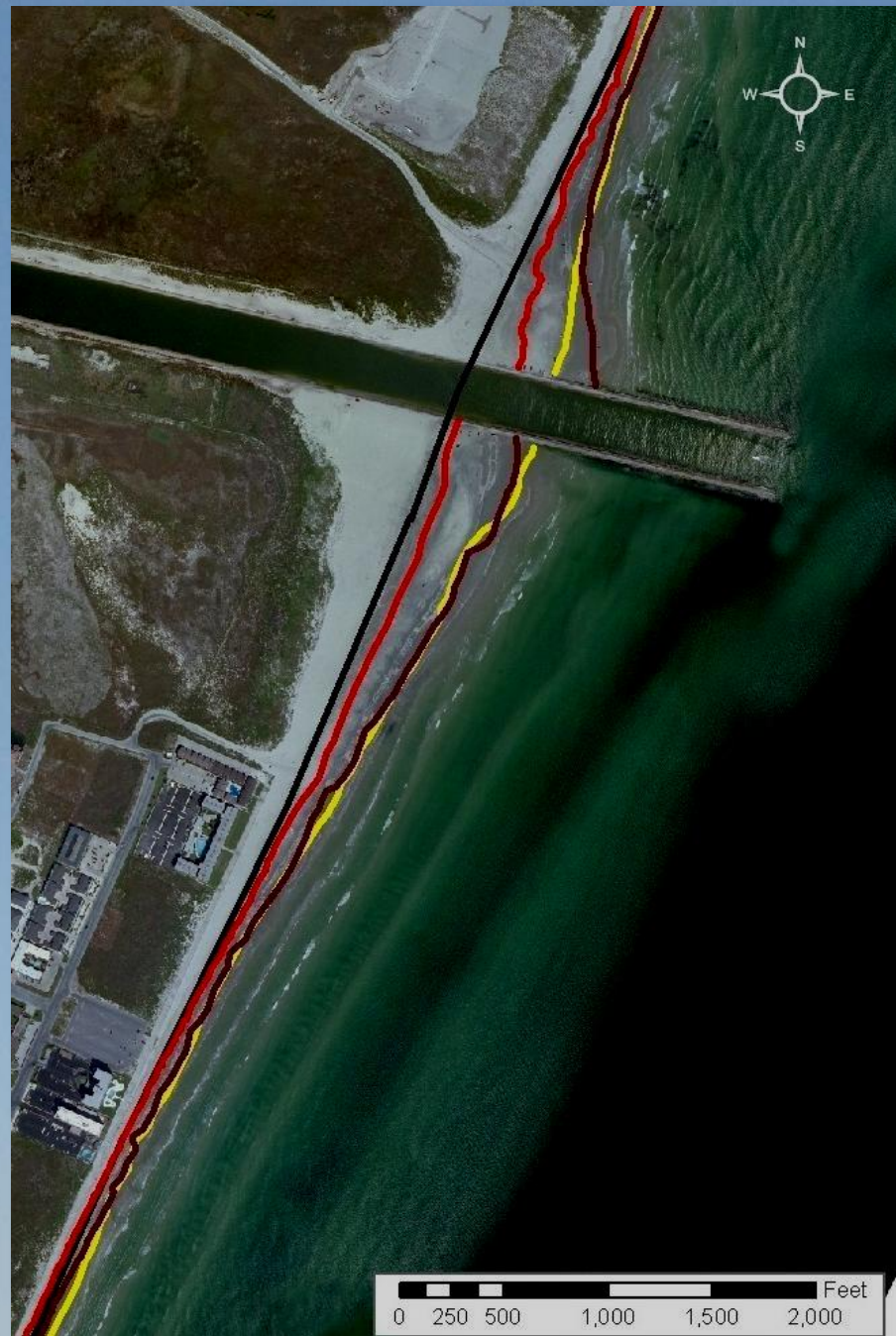

Shoreline Position Change

Legend

- Aug 2003 (Baseline)
- Jul 2006
- Sep 2007
- Sep 2008 (Post-Ike)
- Jul 2009

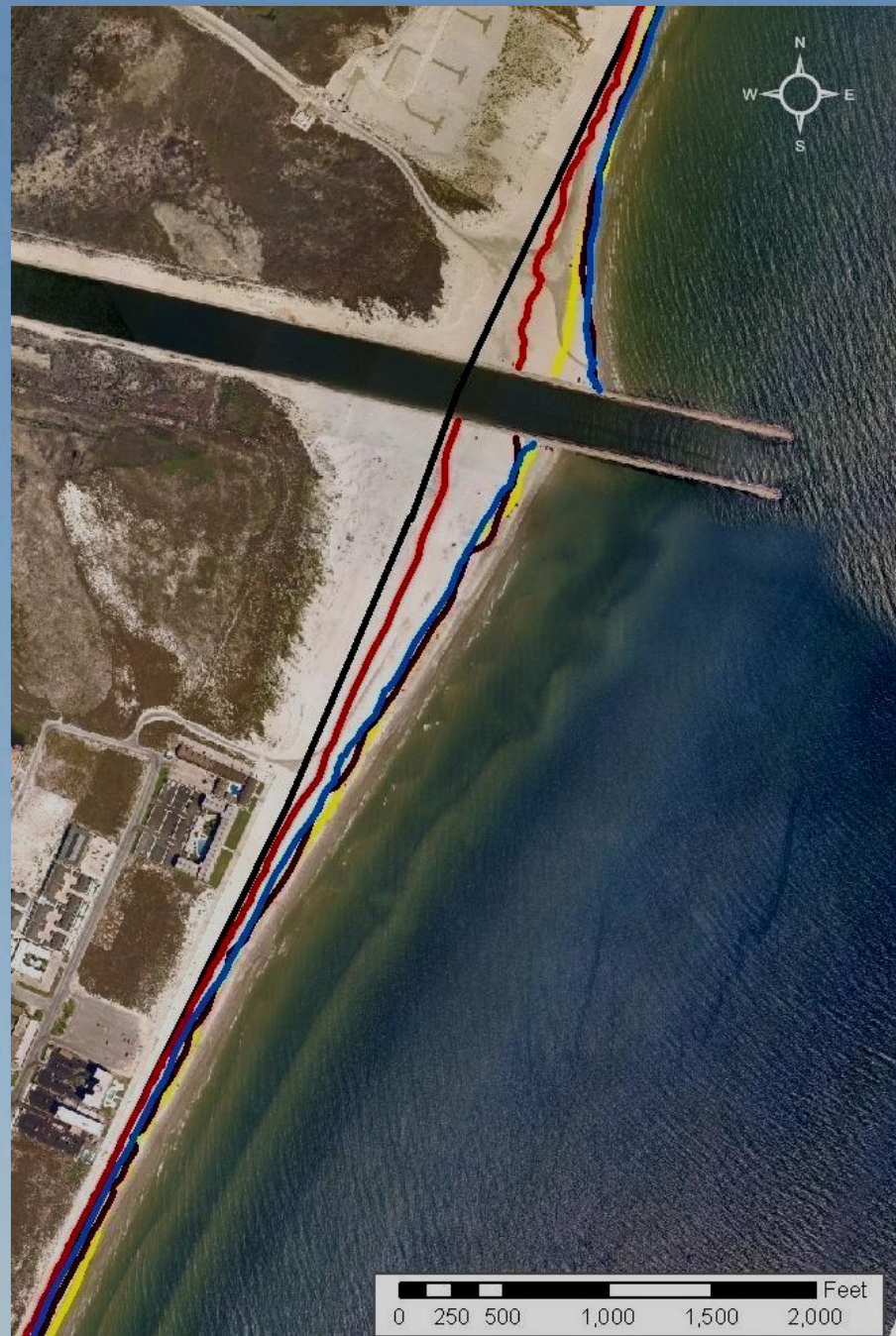

Shoreline Position Change

Legend

- Aug 2003 (Baseline)
- Jul 2006
- Sep 2007
- Sep 2008 (Post-Ike)
- Jul 2009
- Oct 2010



Shoreline Position Change

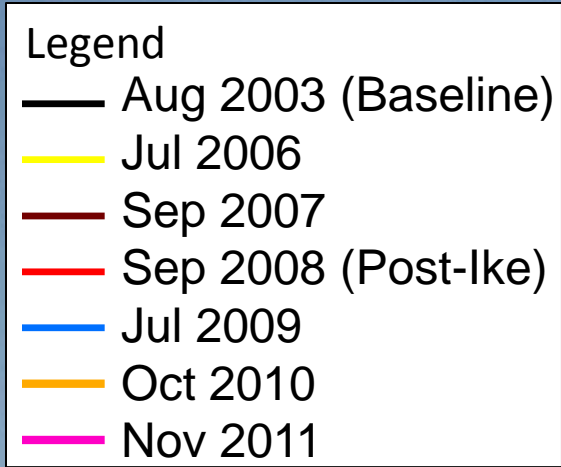

North Packery Shoreline Position Limited Net Change Since Sep 2007

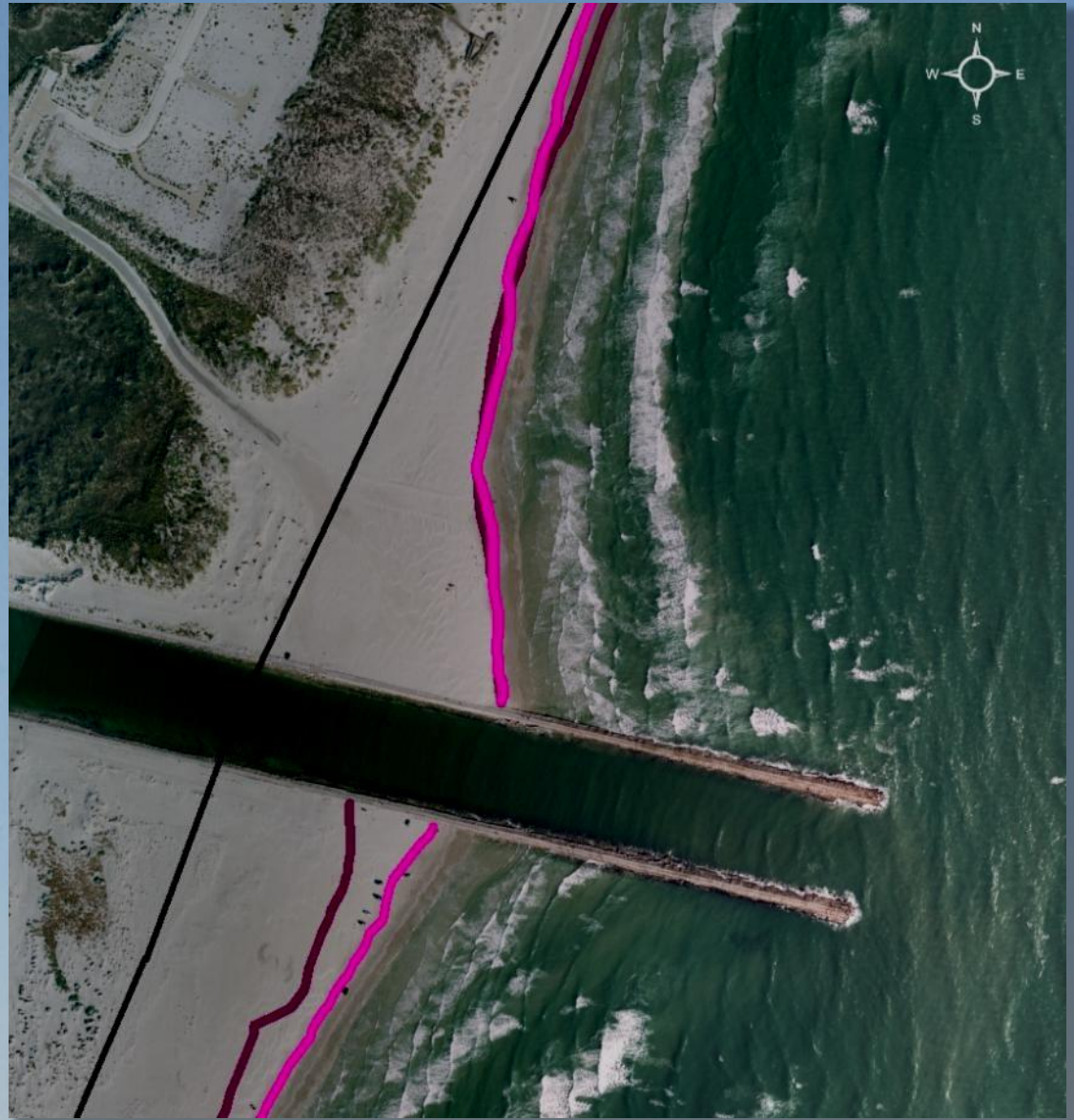

Beach Profile



Profile at North Packery Jetty

Sep 2007 to Sep 2011

Legend

Legend

- Sep 2008 Pre-Ike
- Sep 2008 Post-Ike
- Sep 2009
- Sep 2010
- Sep 2011

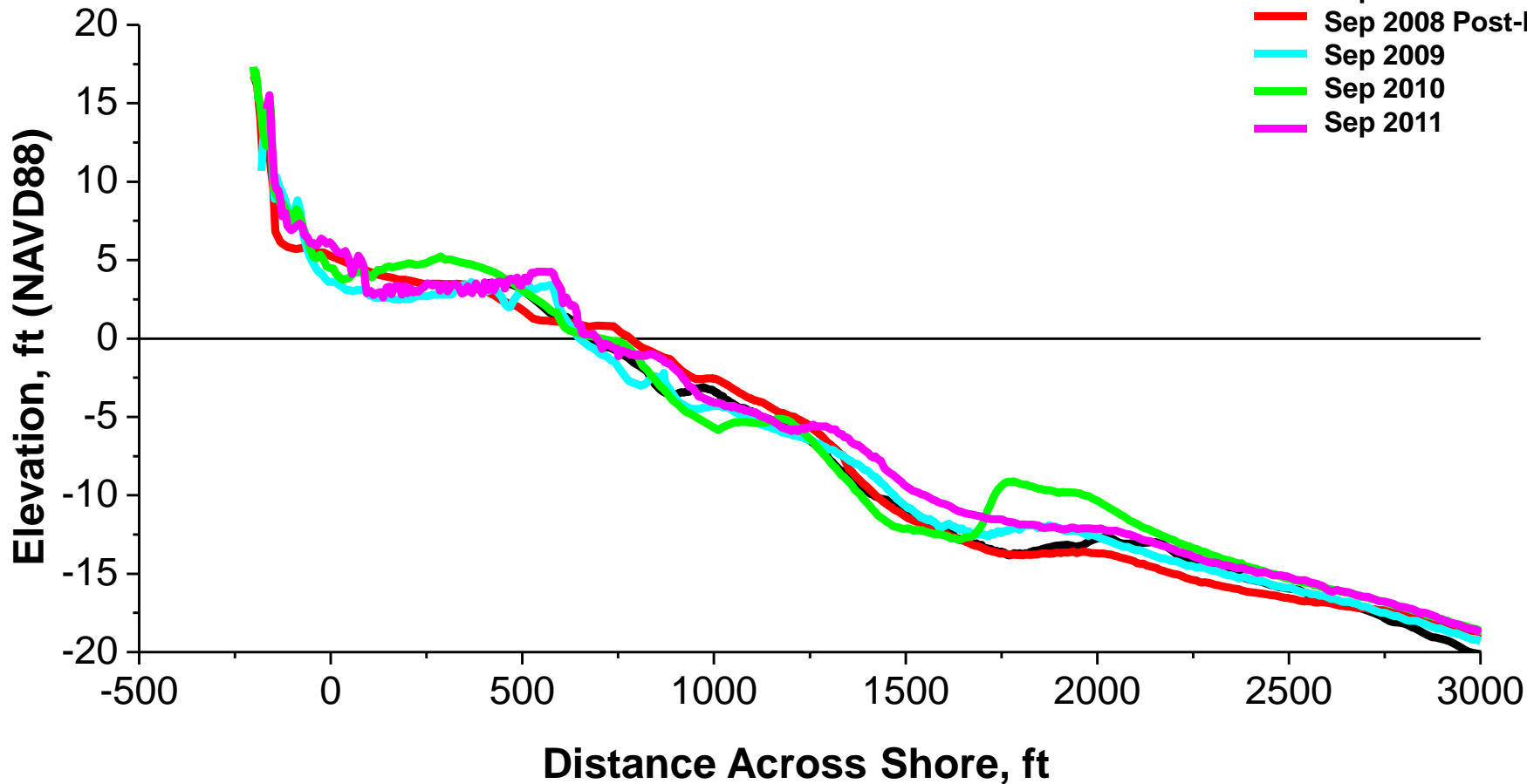

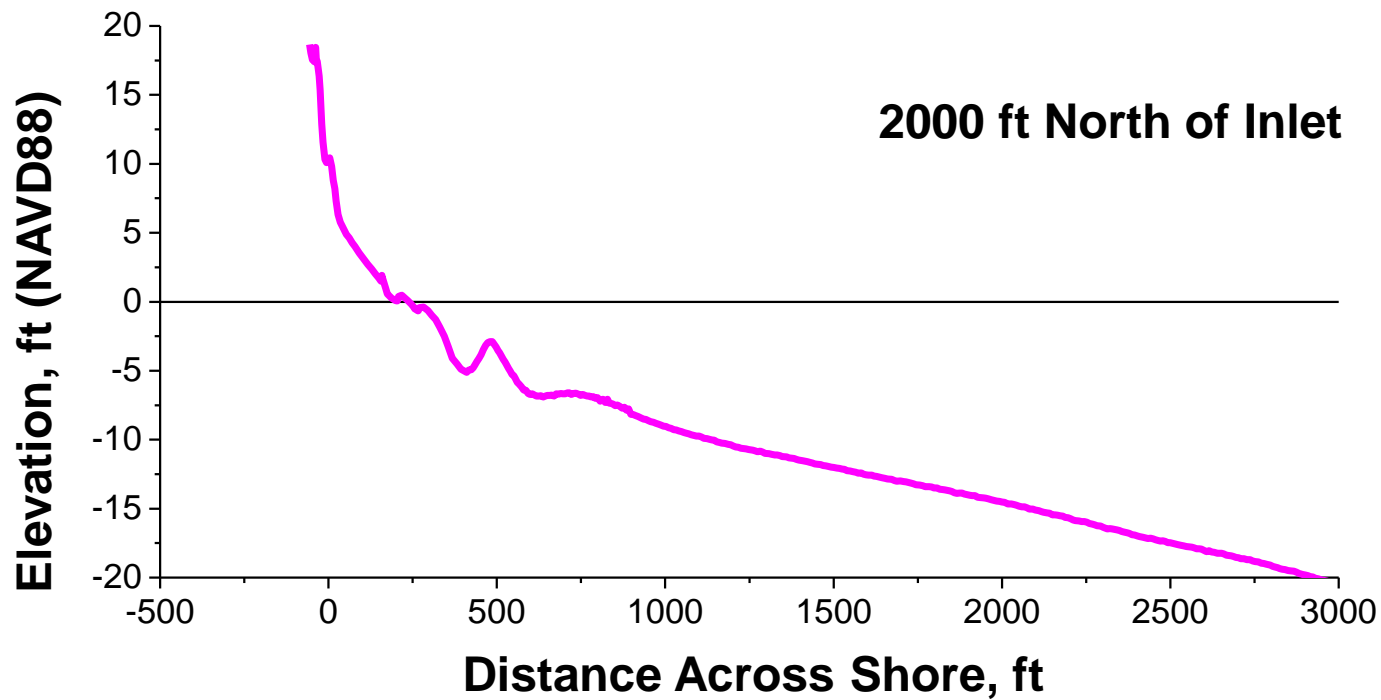
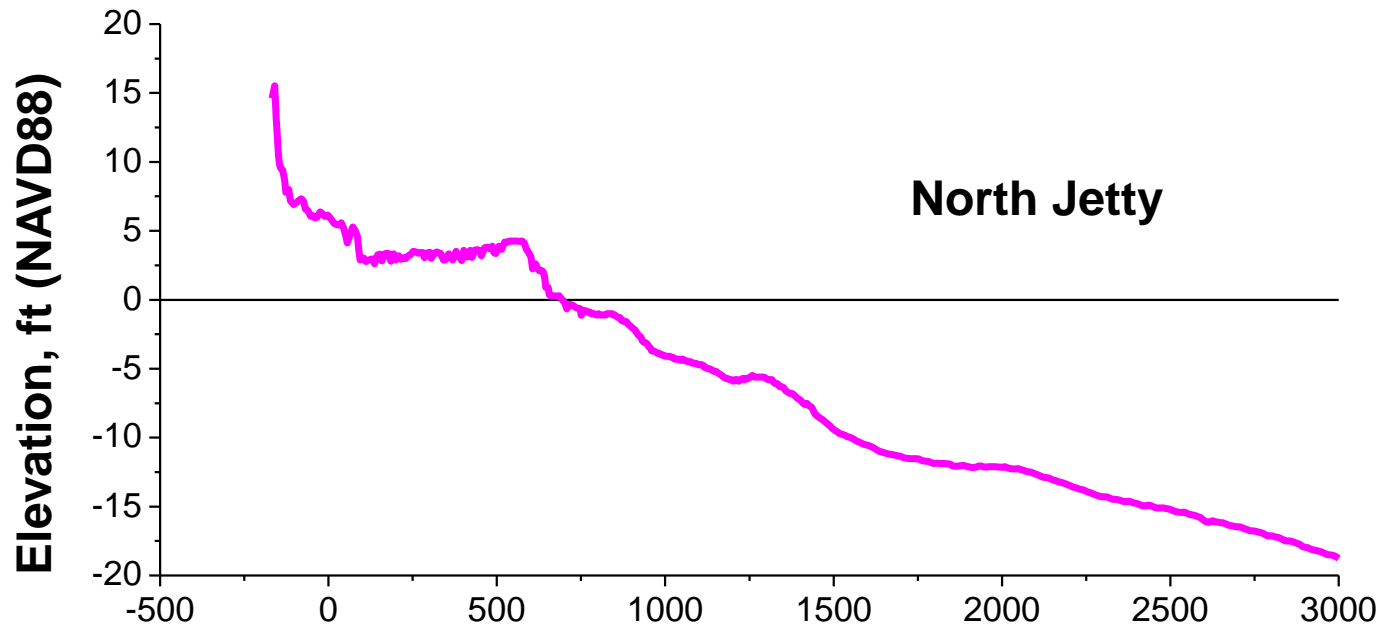

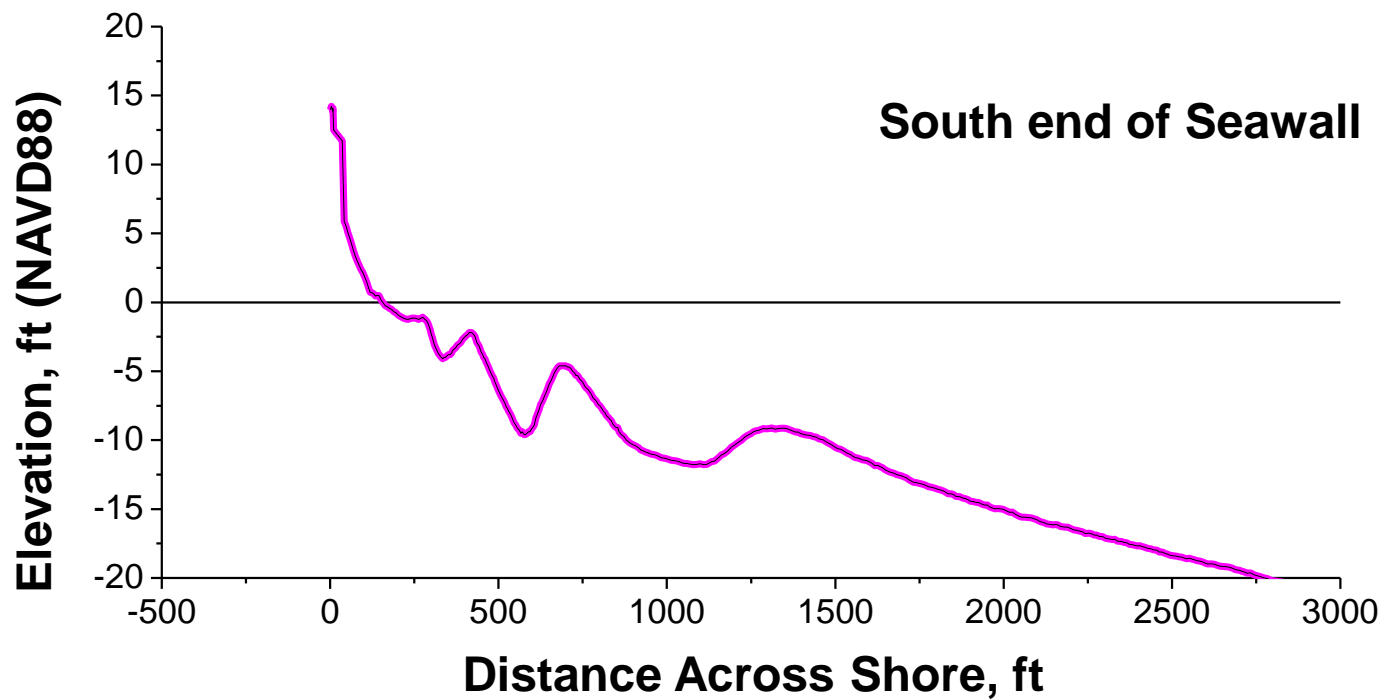
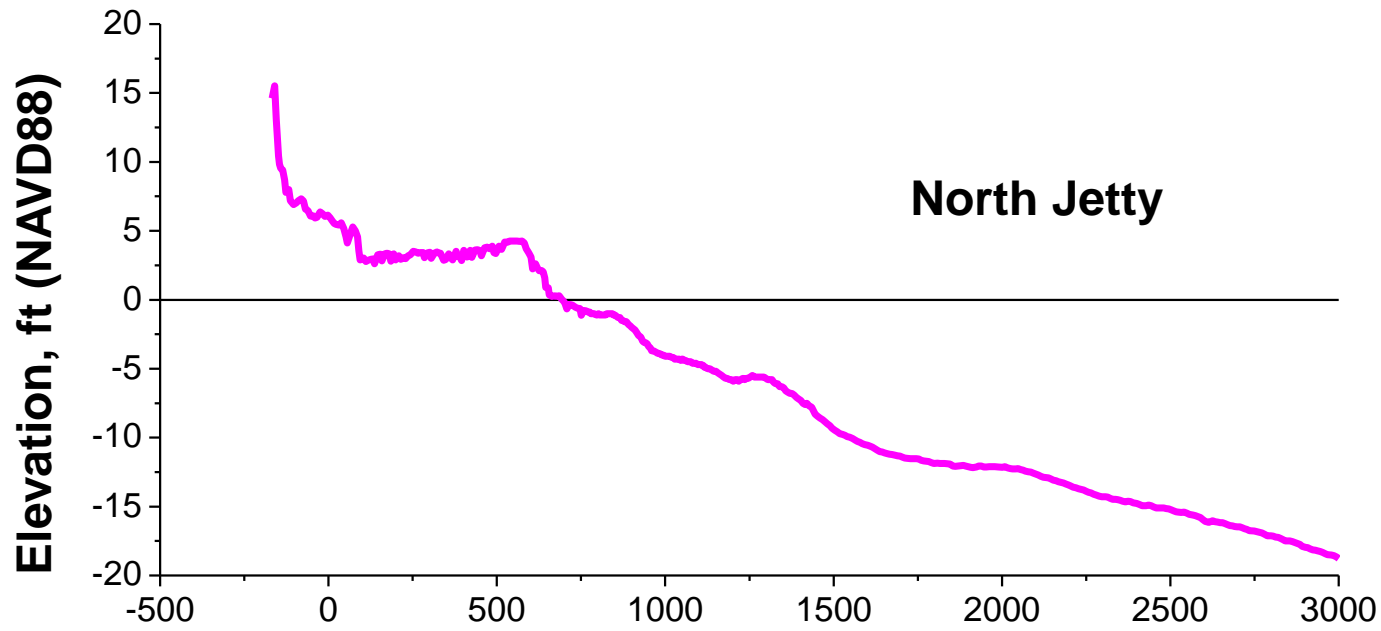

Summary

- **Channel Shoaling occurred gradually over 6 years:**
Contributing Factors- wind, drought, Ike
- **Shoal in nearshore**
Contributing Factors- surplus sand in Entrance Channel
- **Lack of permanent bars at North Packery**
 - Short winter season
 - Strong/persistent longshore current directed from South
 - Expanding nearshore shelf fed by inlet

