

Appendix Vol I

Beach Profile Survey Plots 2017

Table of Context

<u>CHRGIS Online.....</u>	<u>3</u>
<u>Bryan Beach.....</u>	<u>4</u>
<u>Indianola Beach.....</u>	<u>19</u>
<u>North Beach.....</u>	<u>83</u>
<u>Rockport Beach.....</u>	<u>122</u>
<u>Sargent Beach.....</u>	<u>149</u>
<u>Surfside Beach.....</u>	<u>181</u>
<u>Sylvan Beach.....</u>	<u>205</u>

CHRGIS Online

CEPRA monitoring site beach profiles may be reviewed interactively on the Coastal Habitat Restoration GIS (CHRGIS) website. See the following links for more information.

Homepage: <http://www.cbi.tamucc.edu/CHRGIS/>

Beach Profile Survey Plots:

<http://cartogram.tamucc.edu/chrgis/profiles/>

Tutorial for Beach Profile Survey Plot:

<http://www.cbi.tamucc.edu/CHRGIS/Beach-Profile-Tutorial-2/>

CEPRA Beach Monitoring Program:
Bryan (Quintana) Beach:
Beach Profile Surveys
2005, 2008, 2012, 2014-2017
Scale Full (54:1)
Scale Focused (12:1)

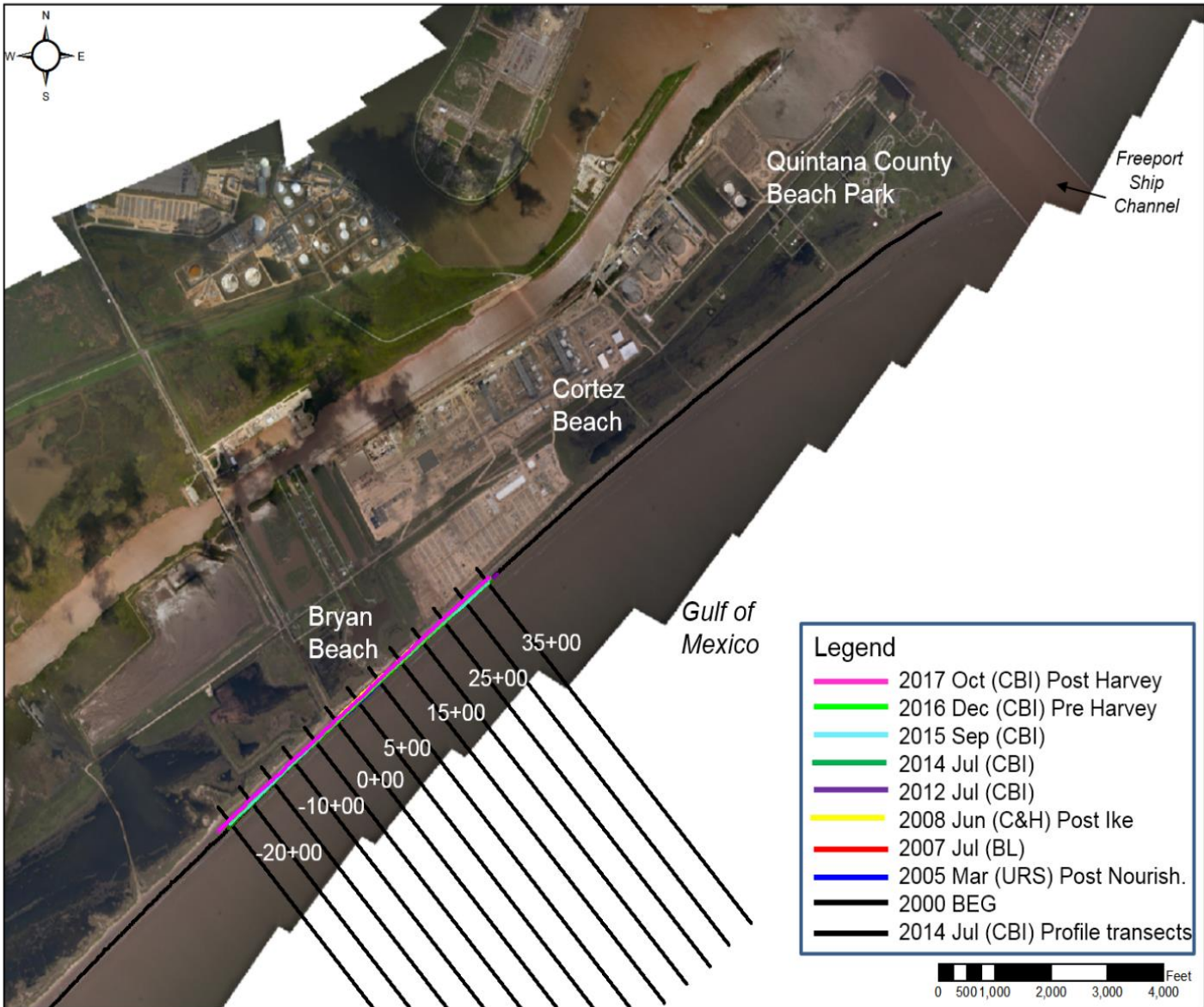

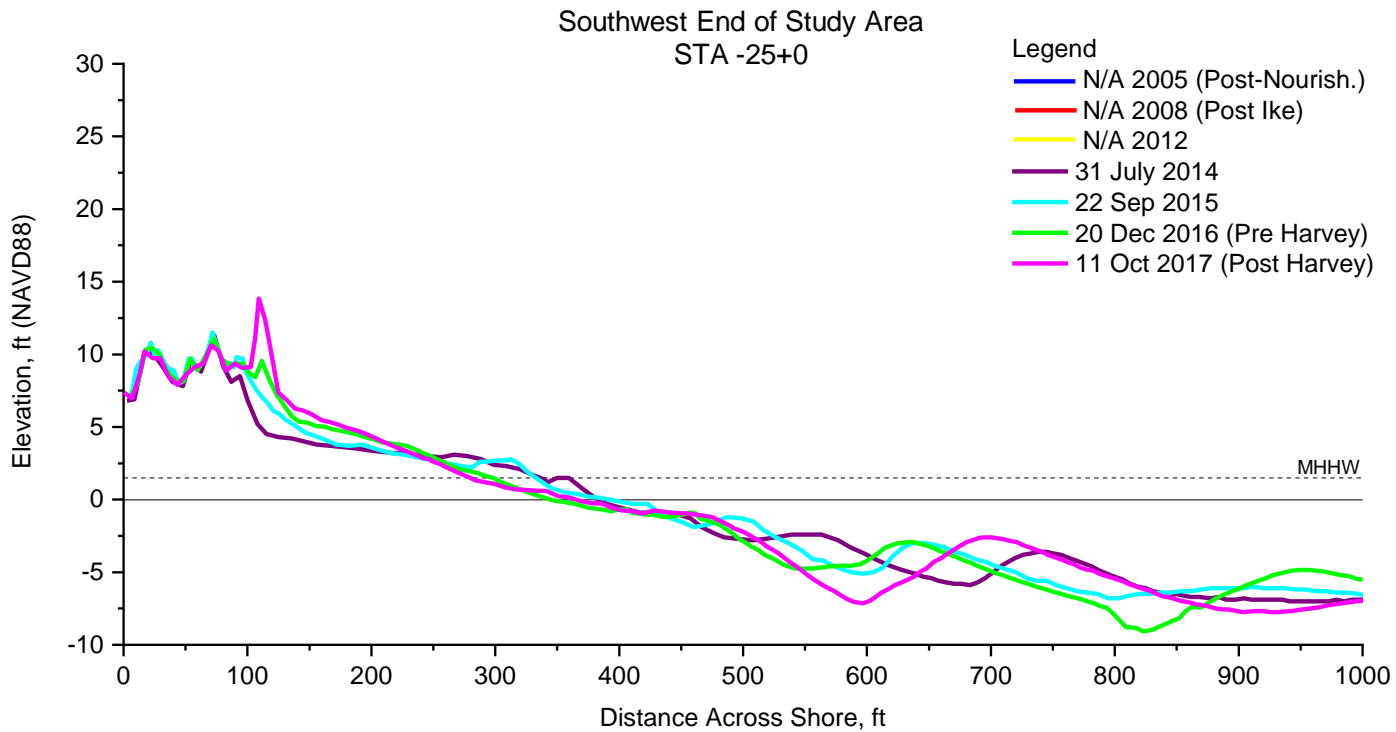
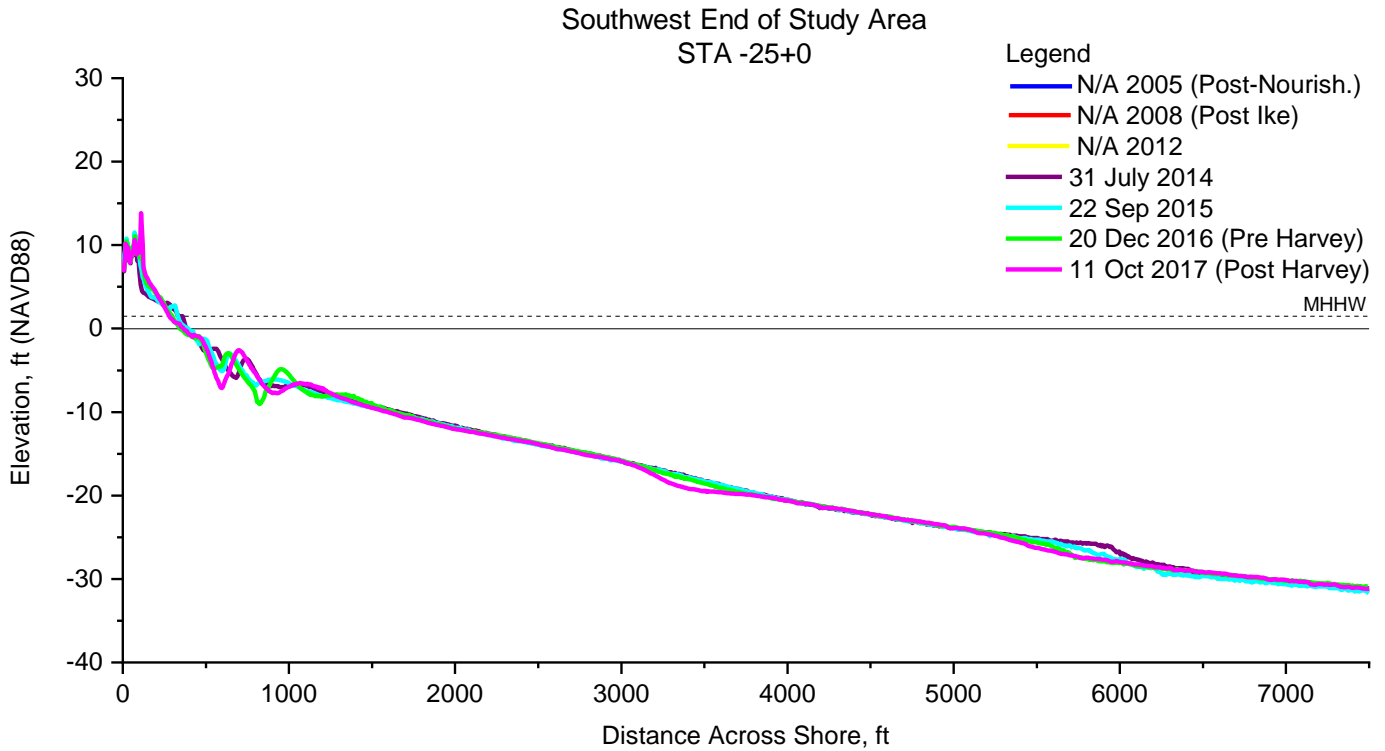

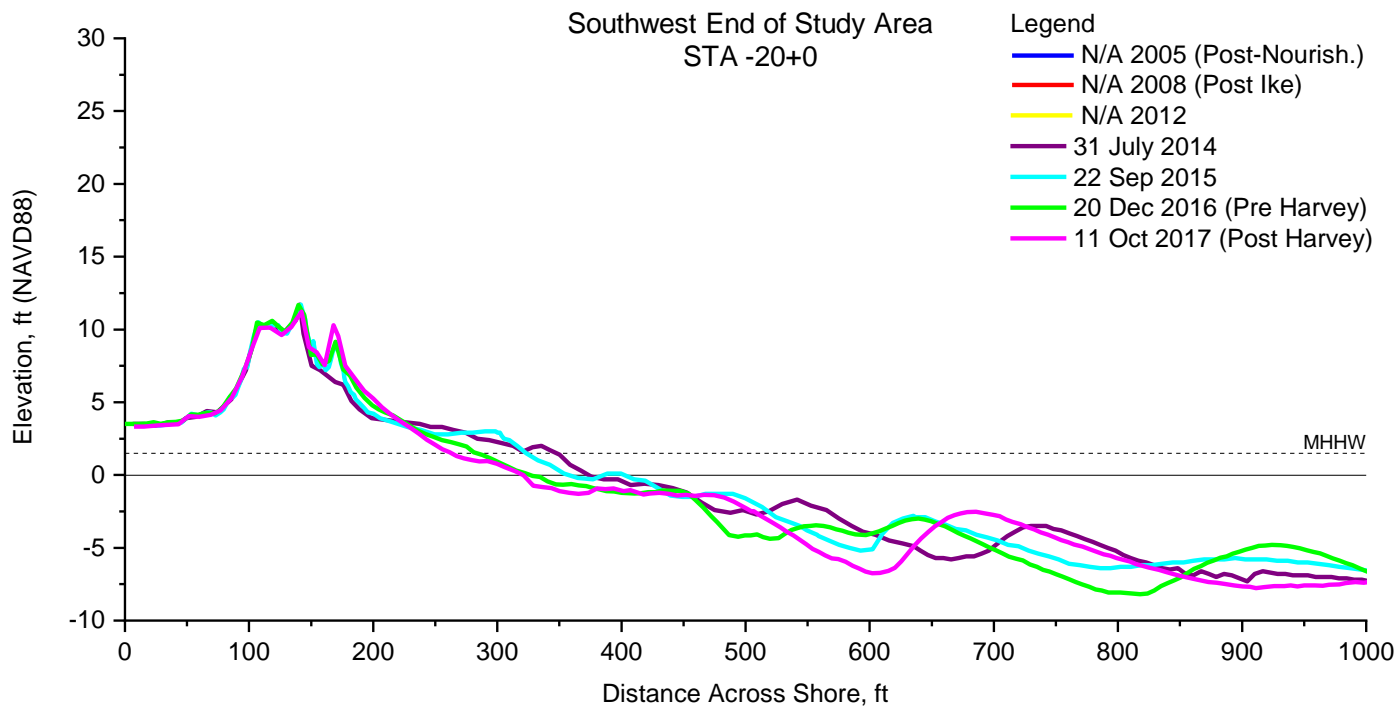
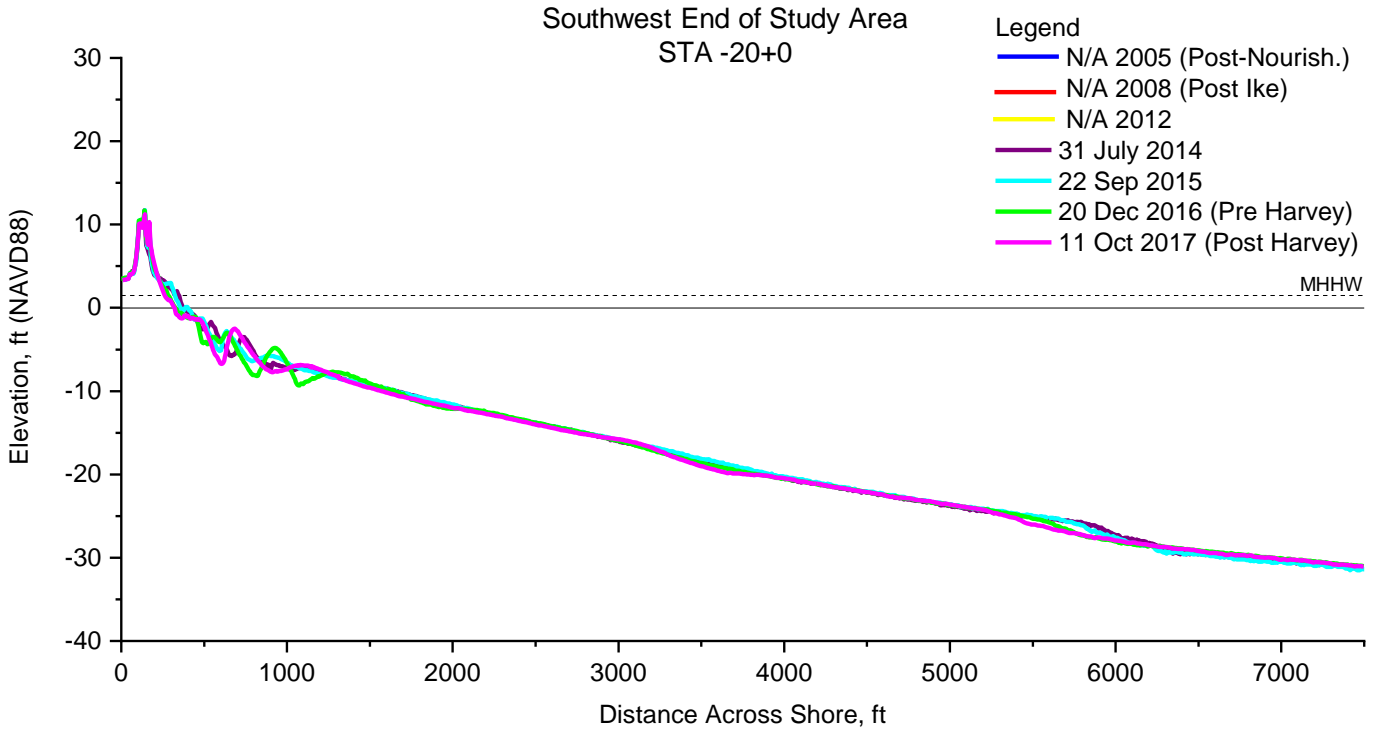

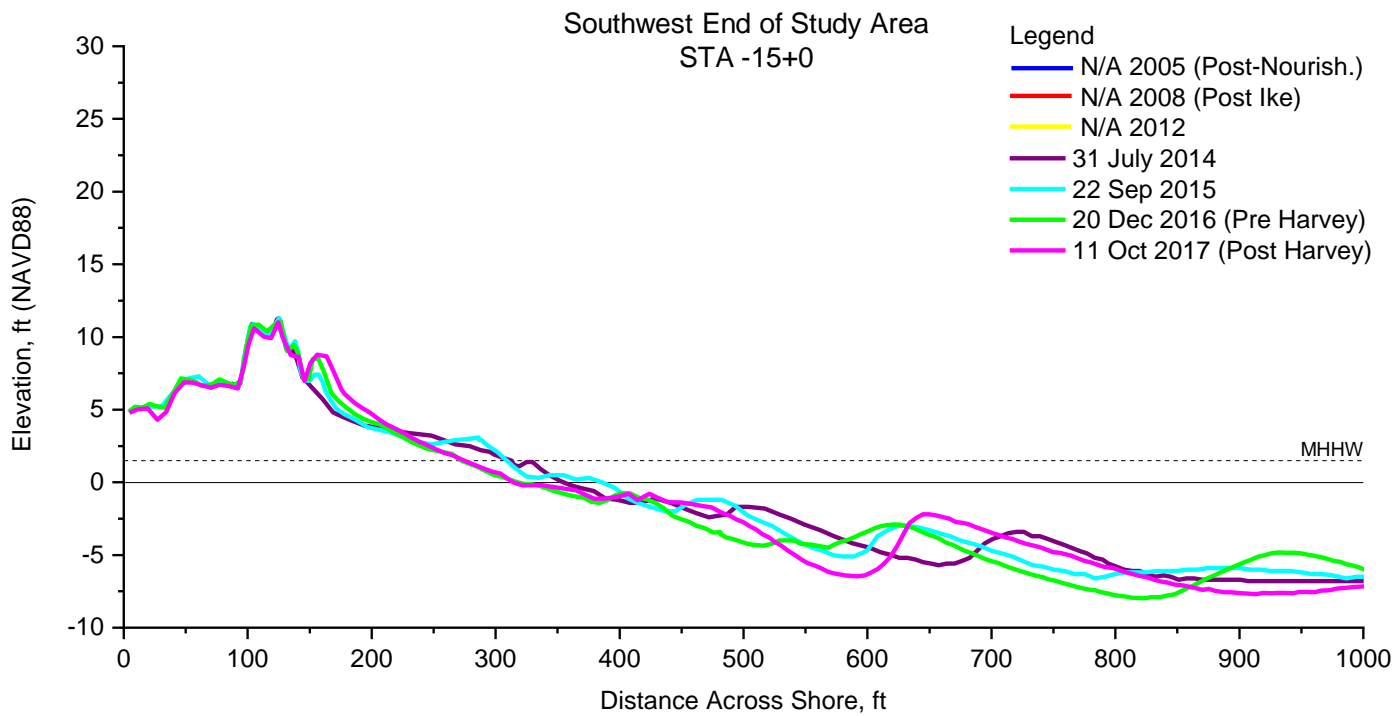
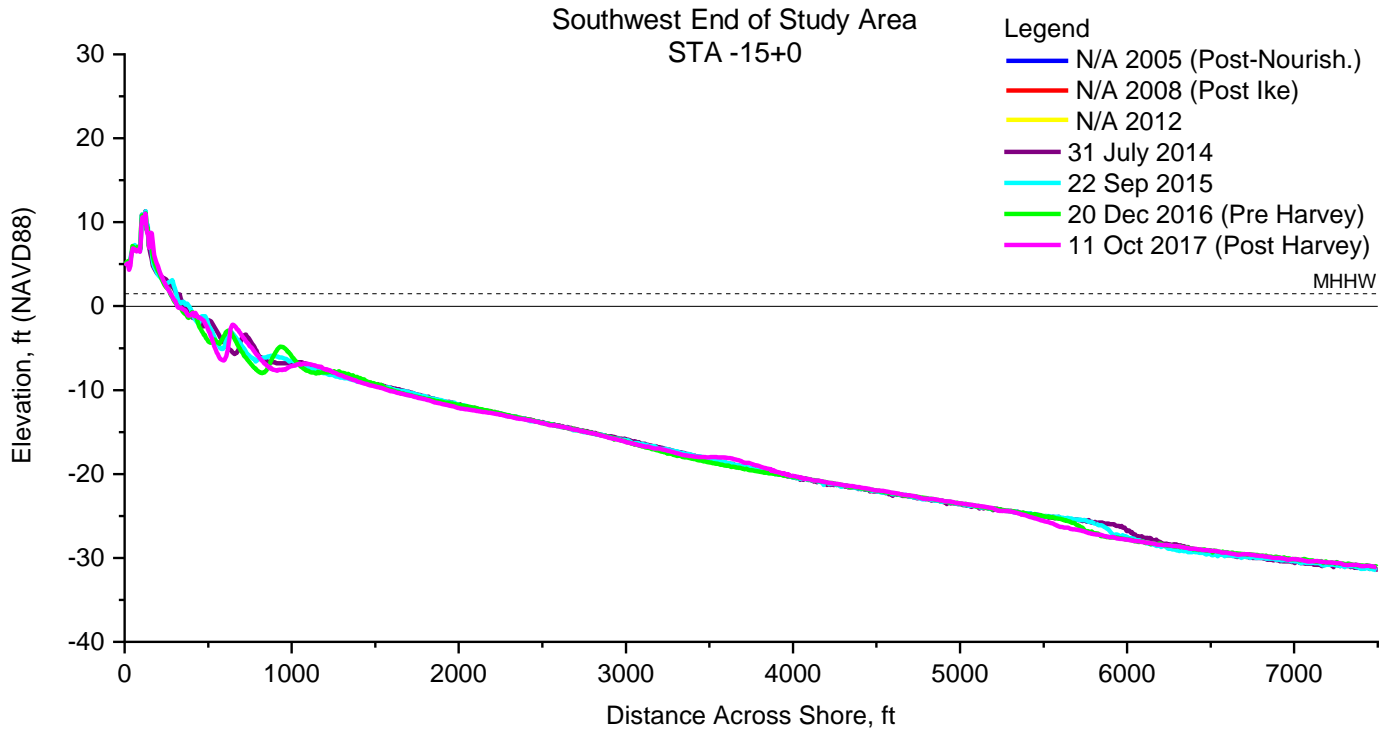

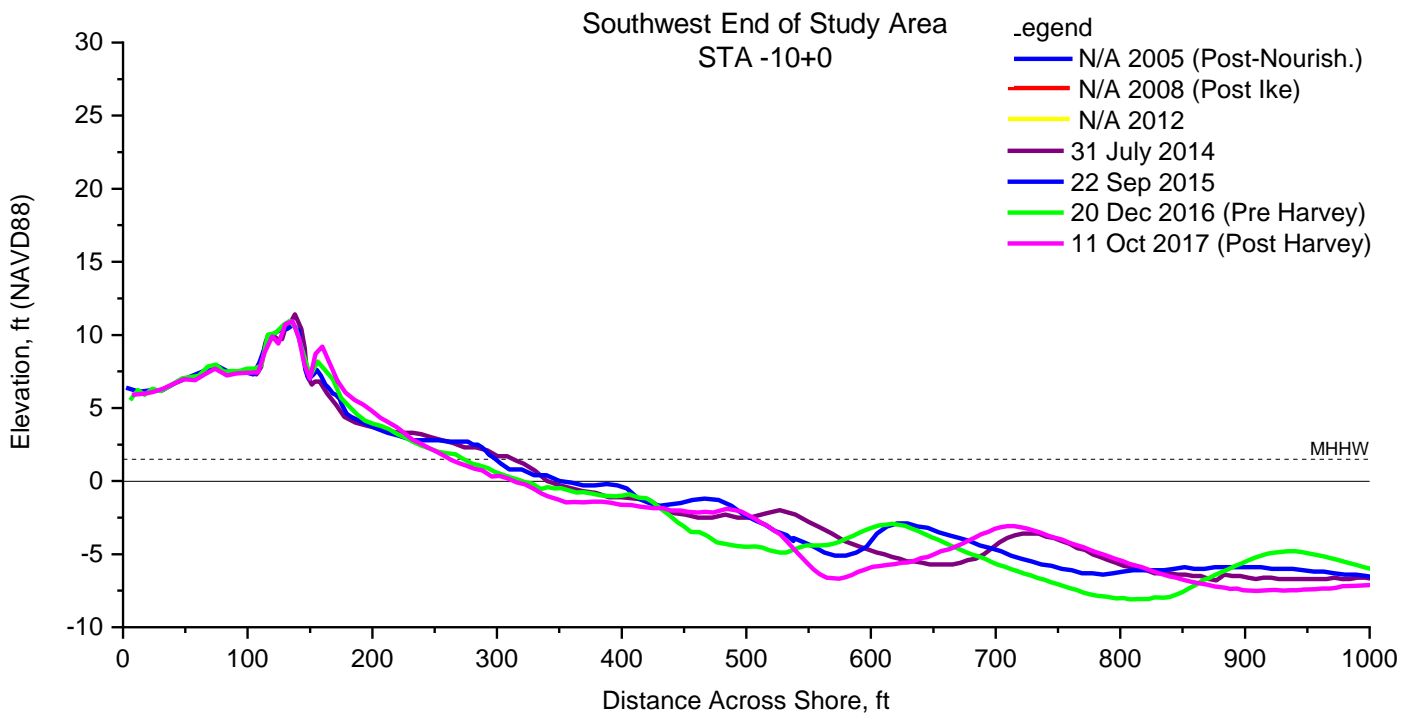
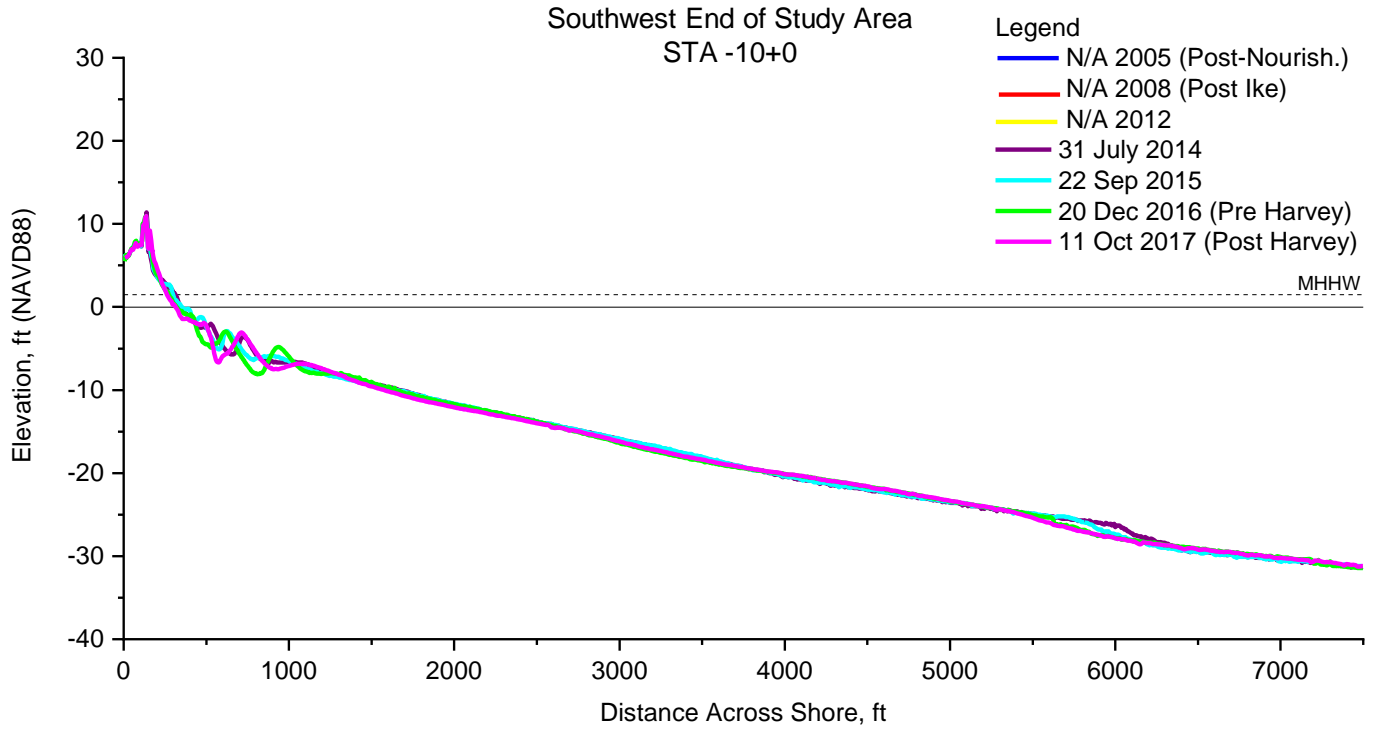

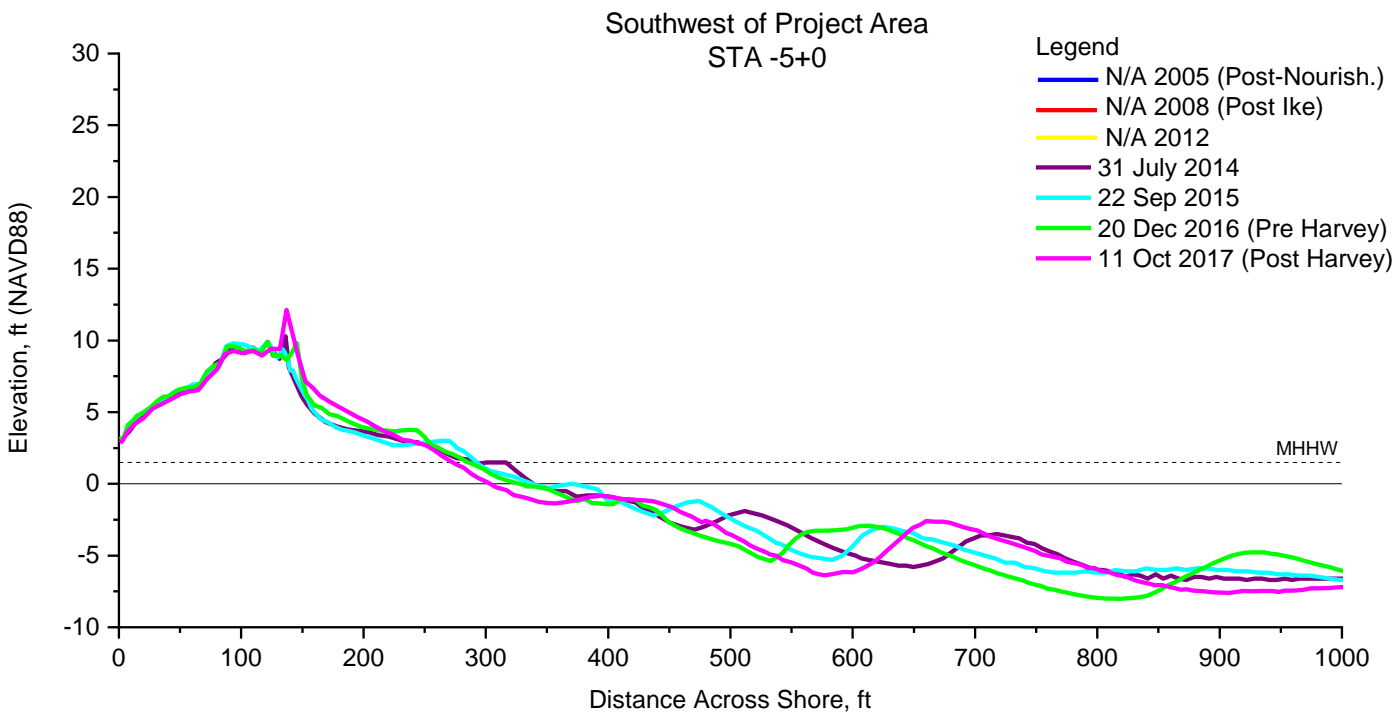
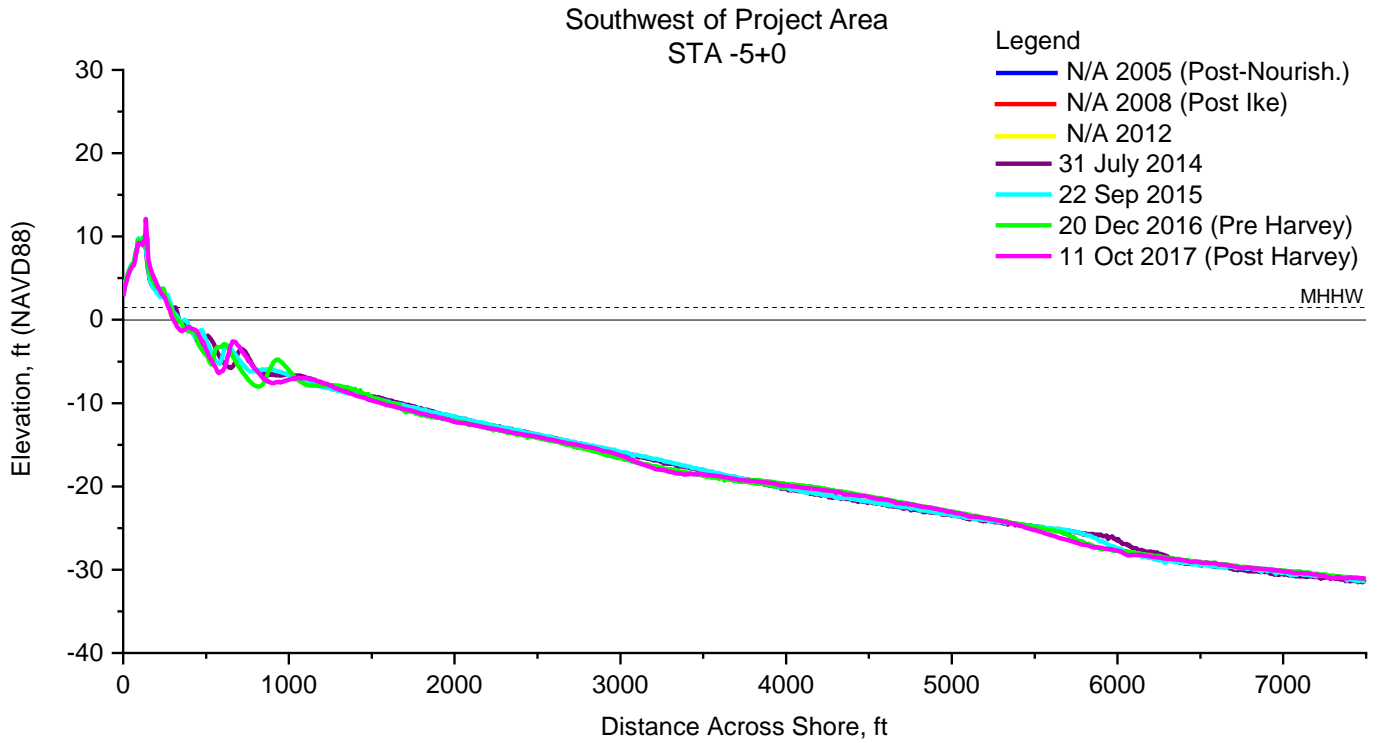

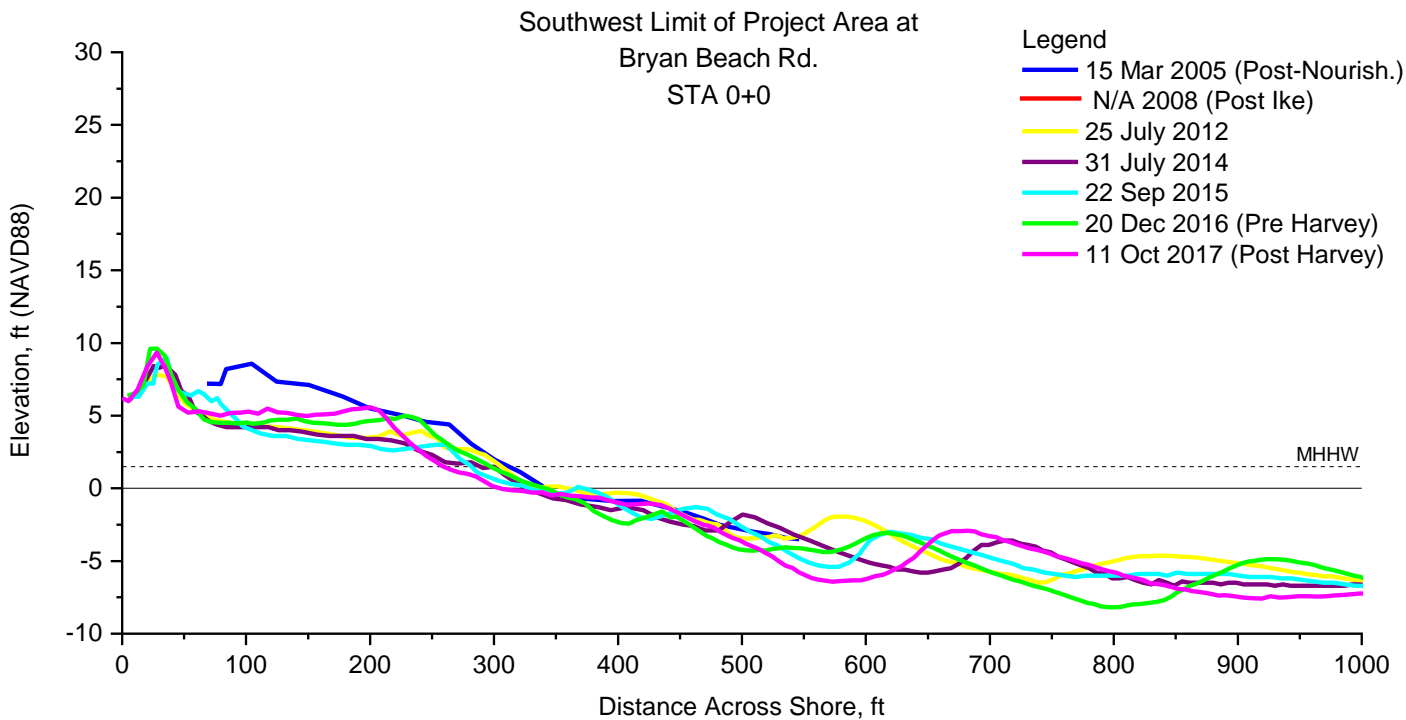
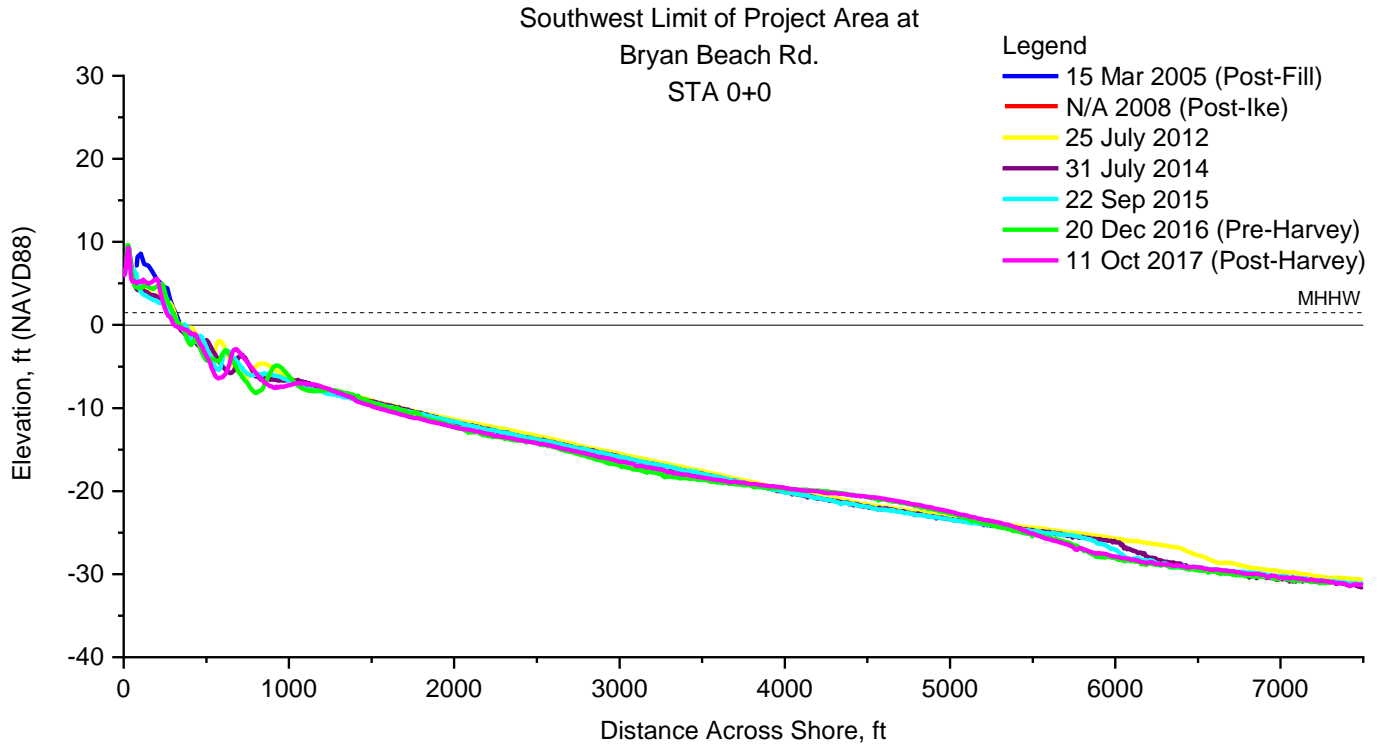

Project Area
 Northeast of Bryan Beach Rd.
 STA 5+0

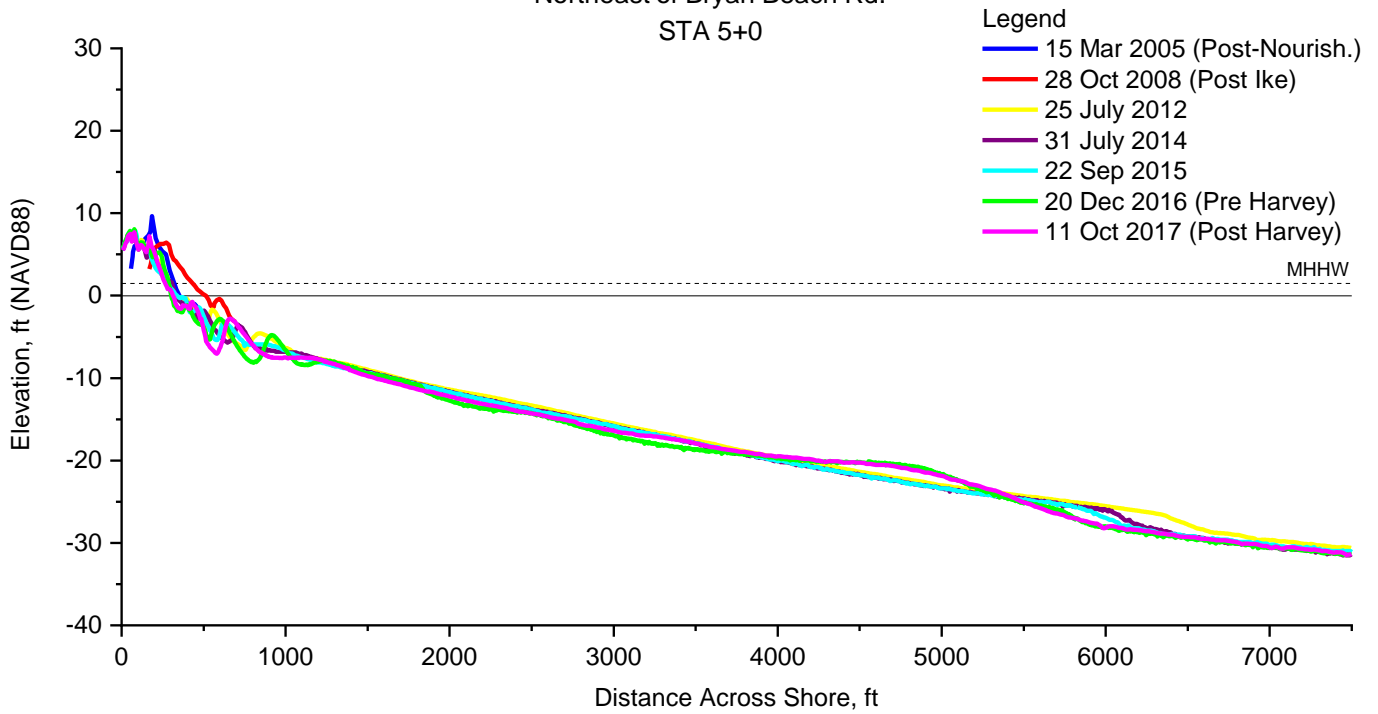

Project Area
 Northeast of Bryan Beach Rd.
 STA 5+0

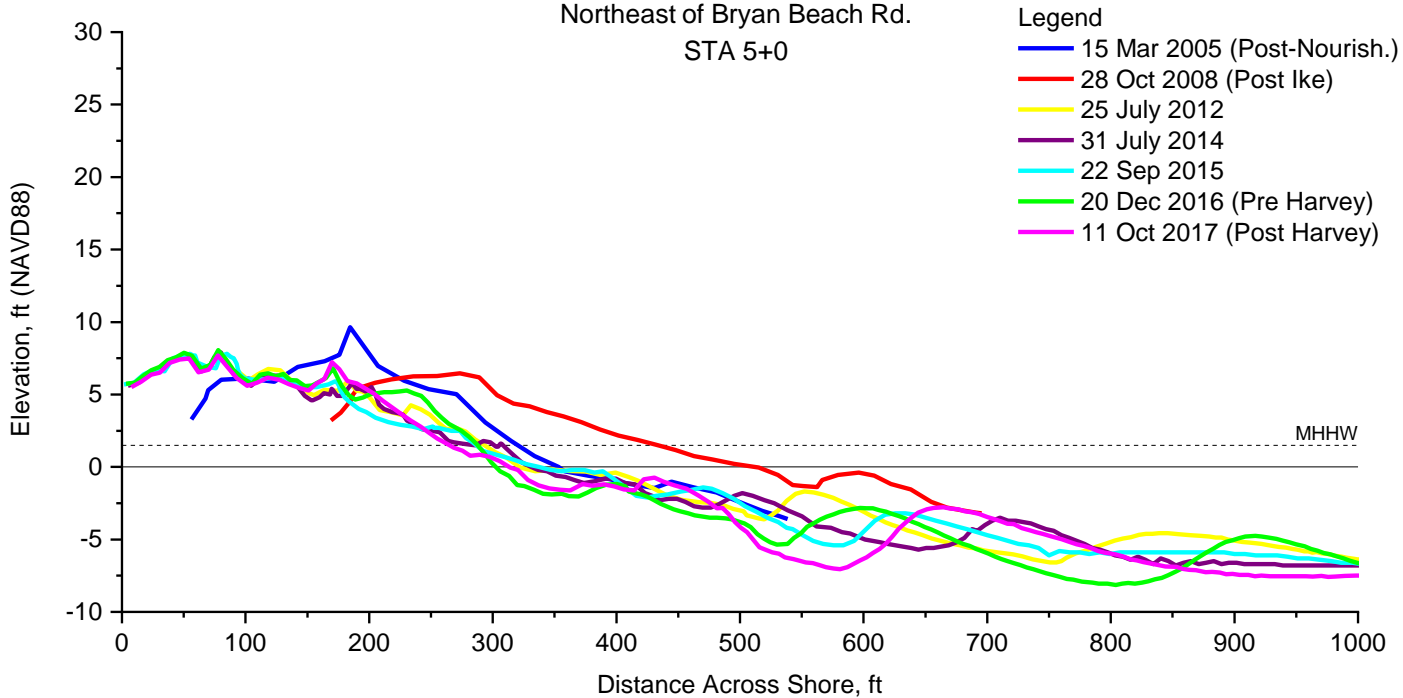

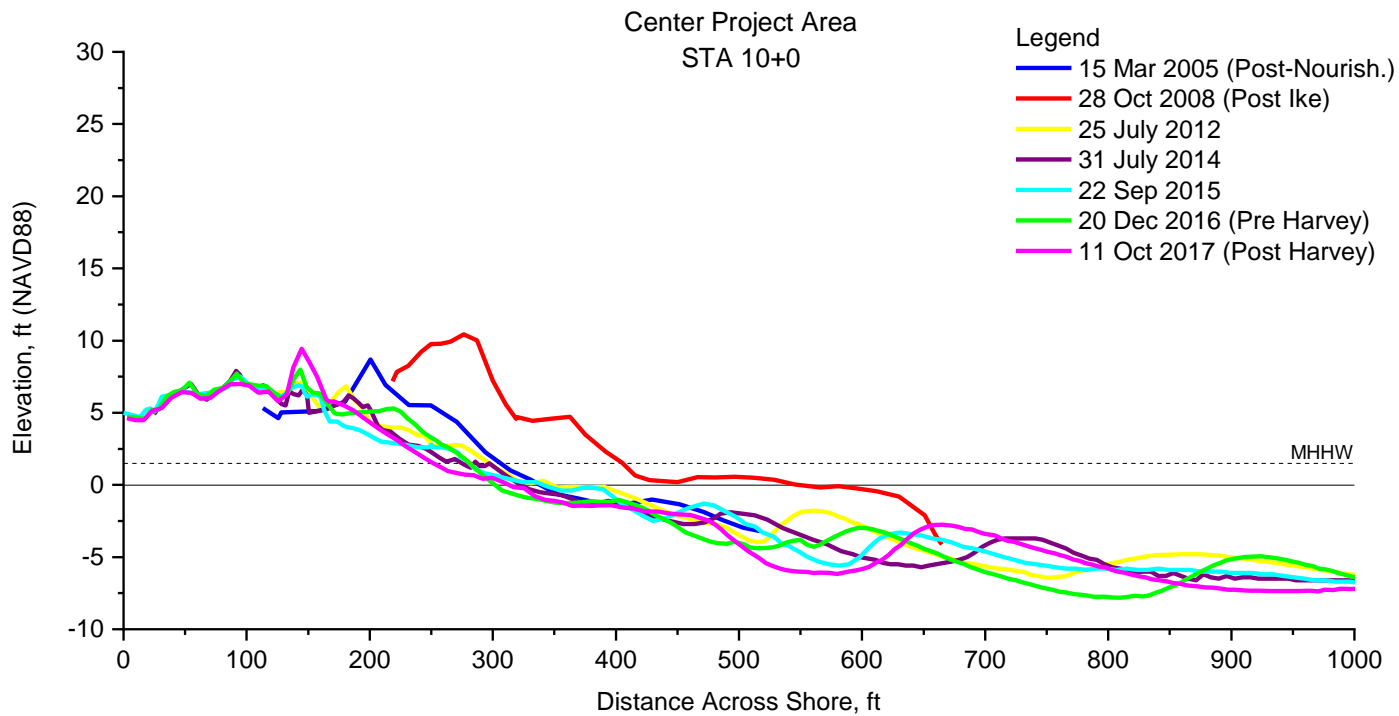
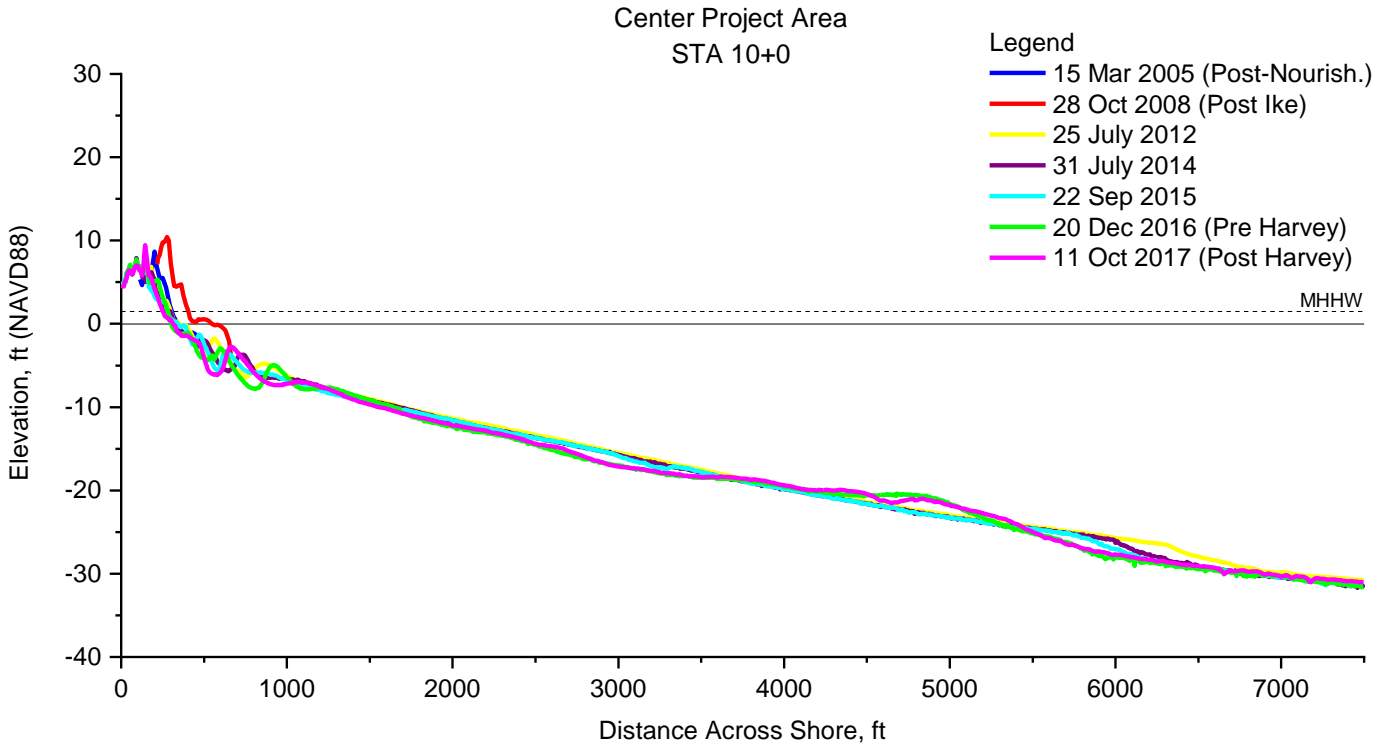

Northeast of Center Project Area
STA 15+0

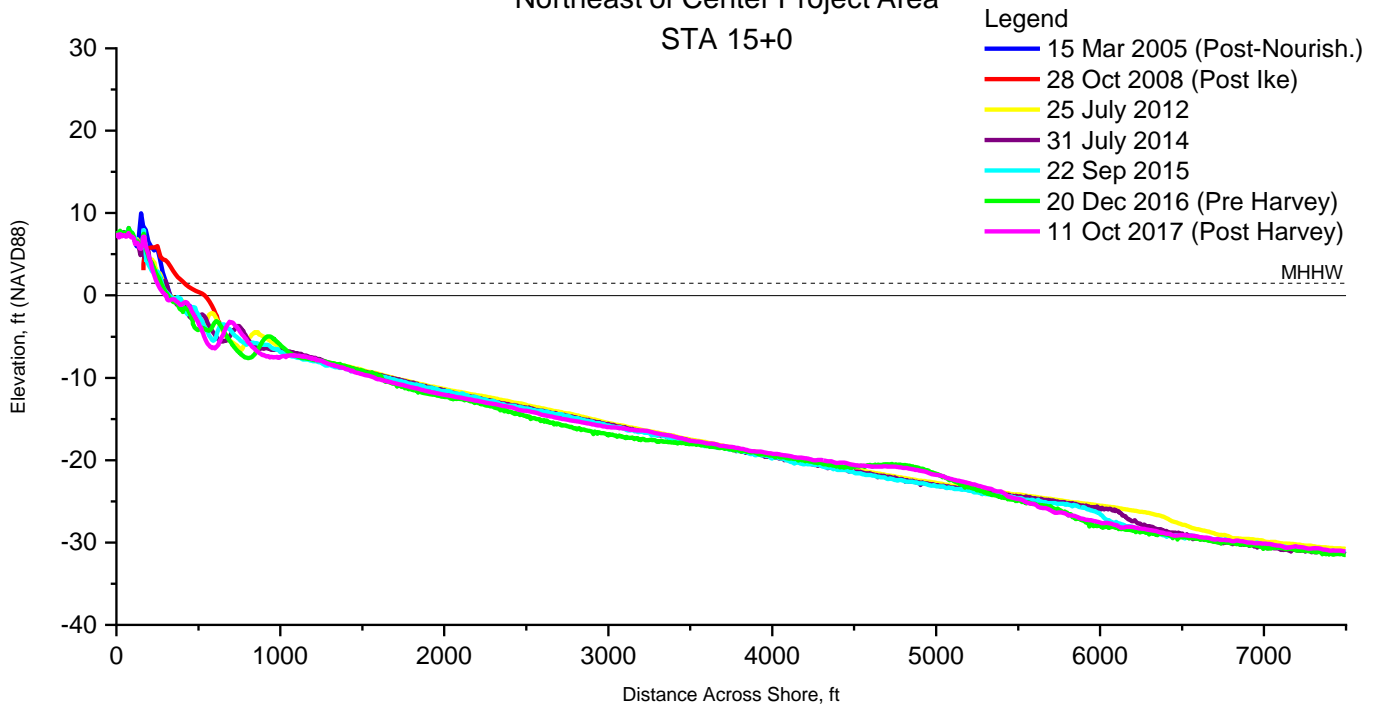

Northeast of Center Project Area
STA 15+0

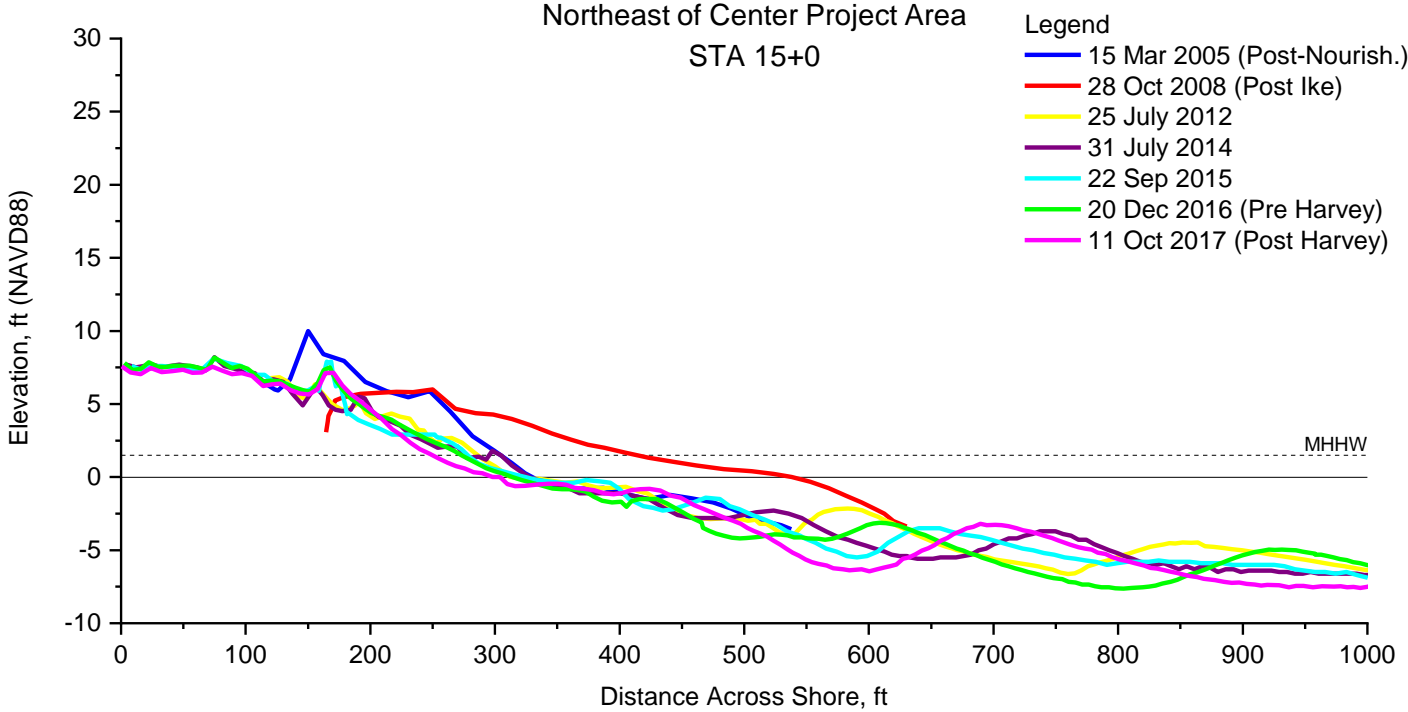

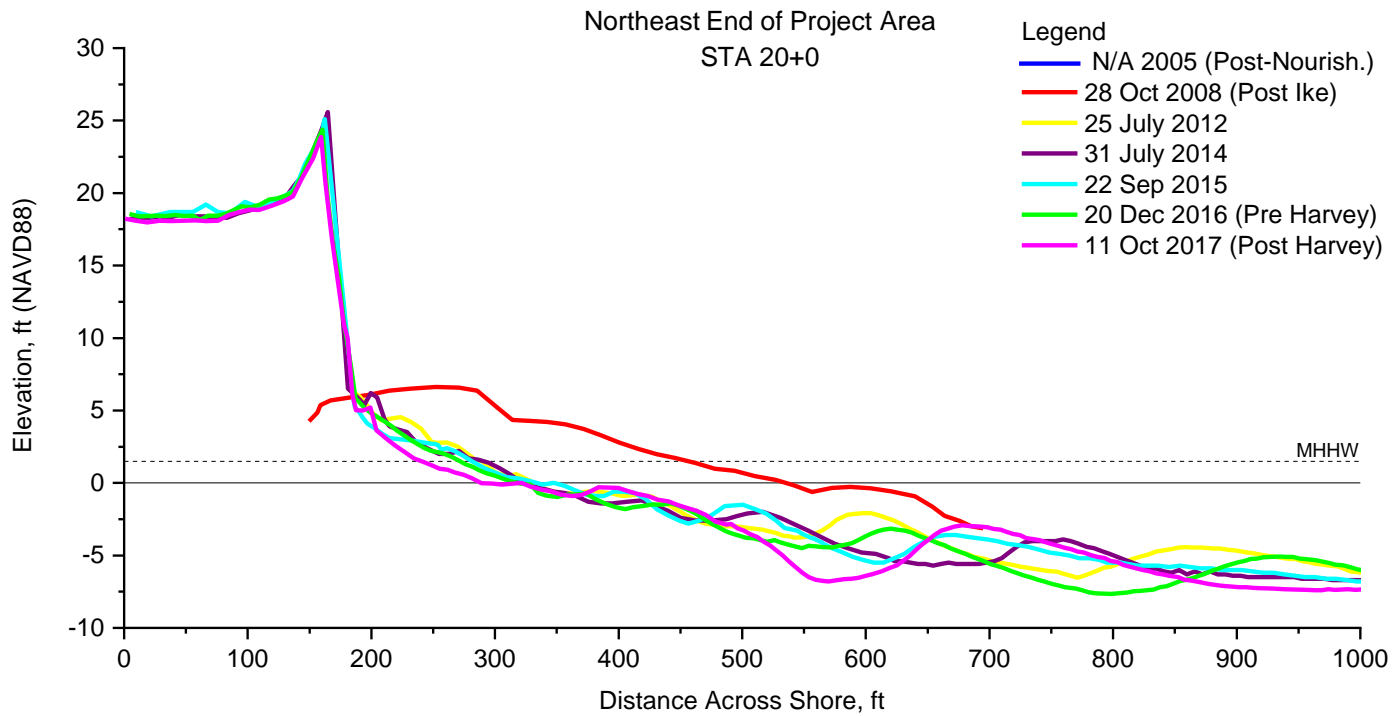
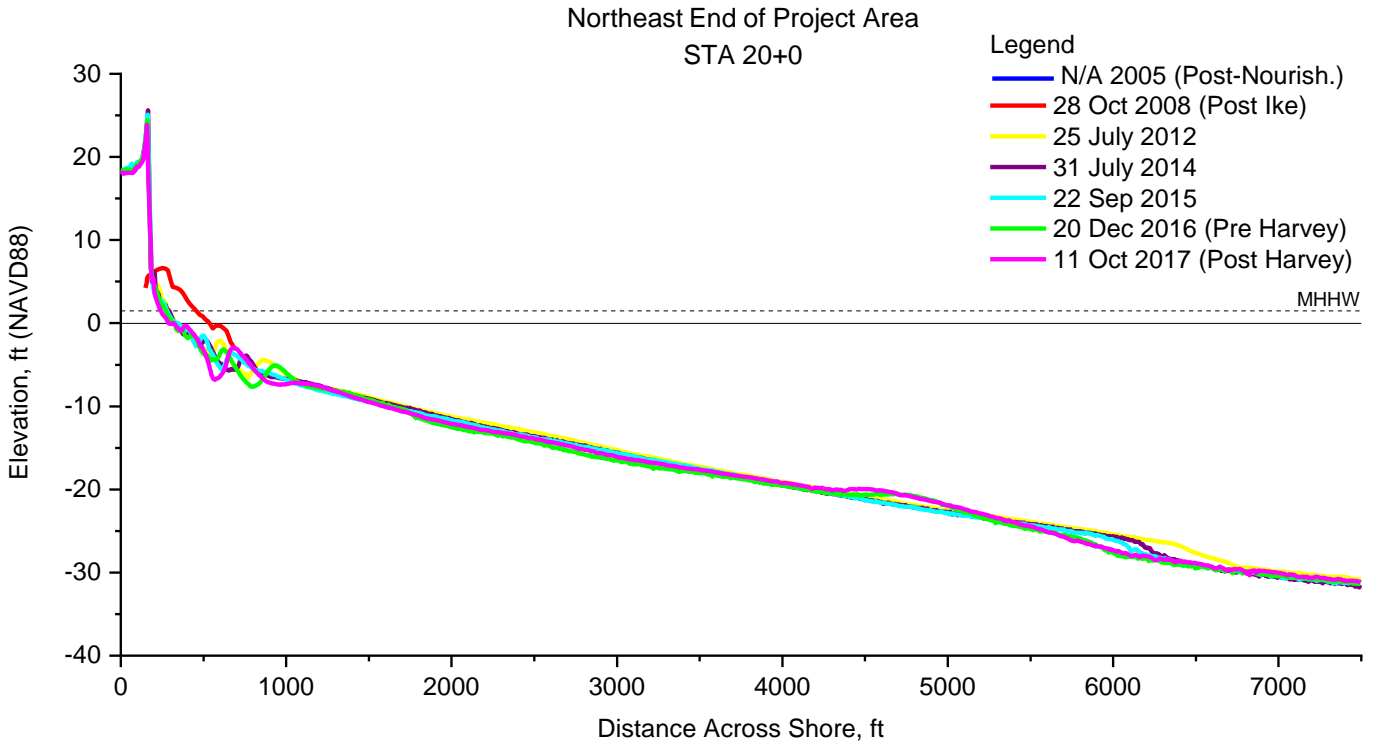

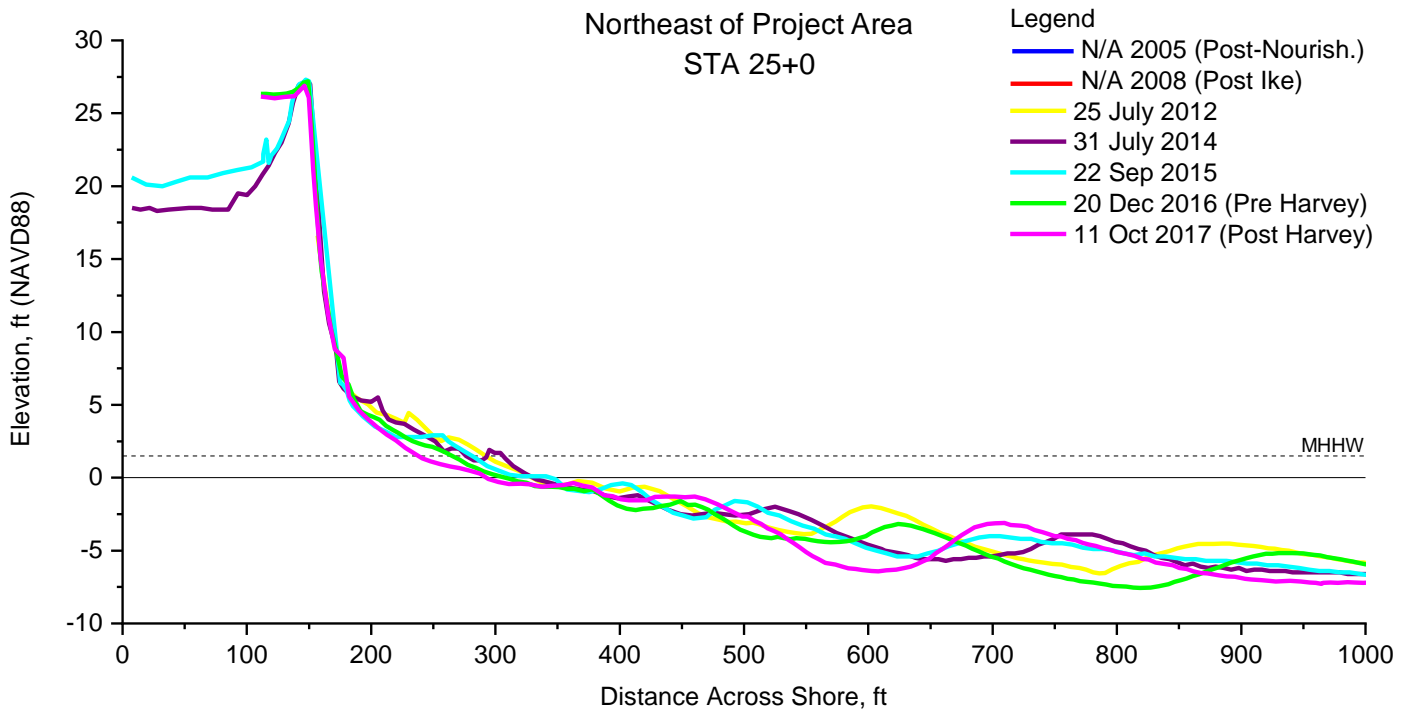
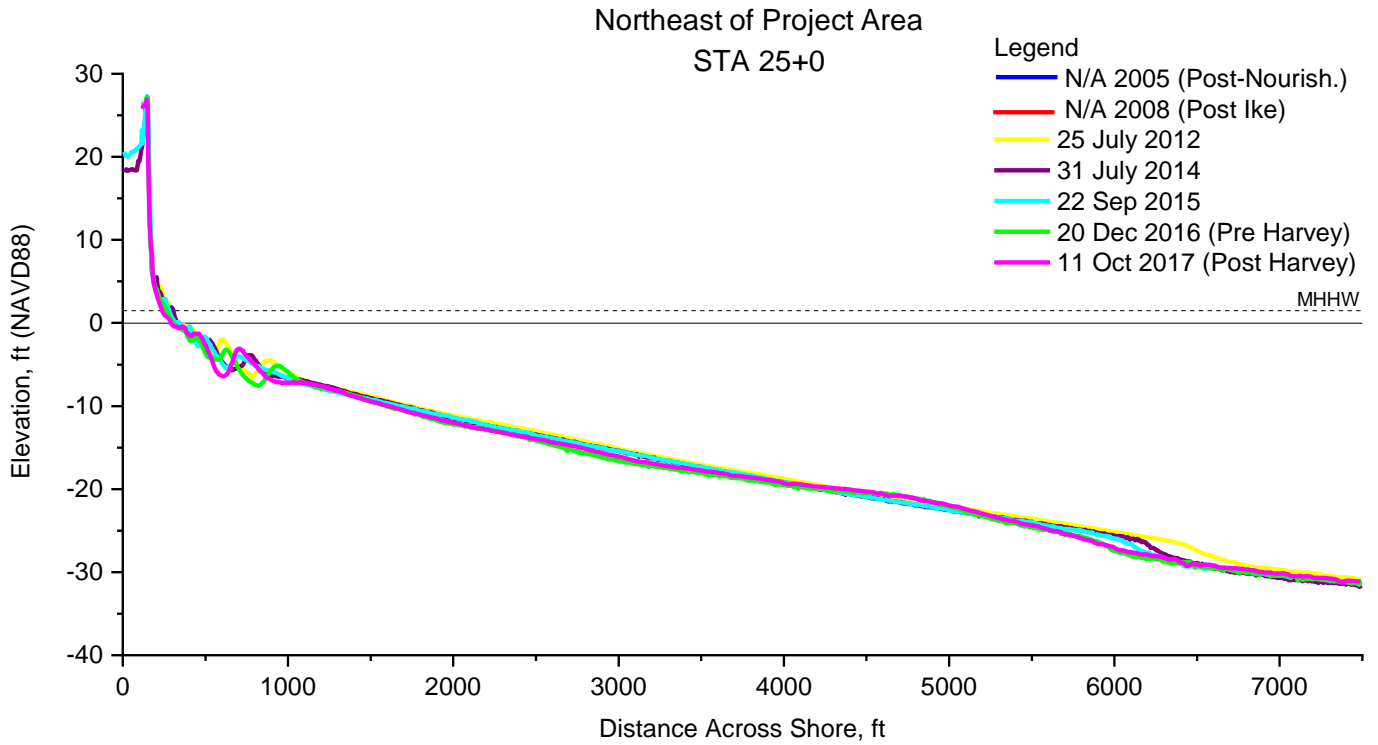

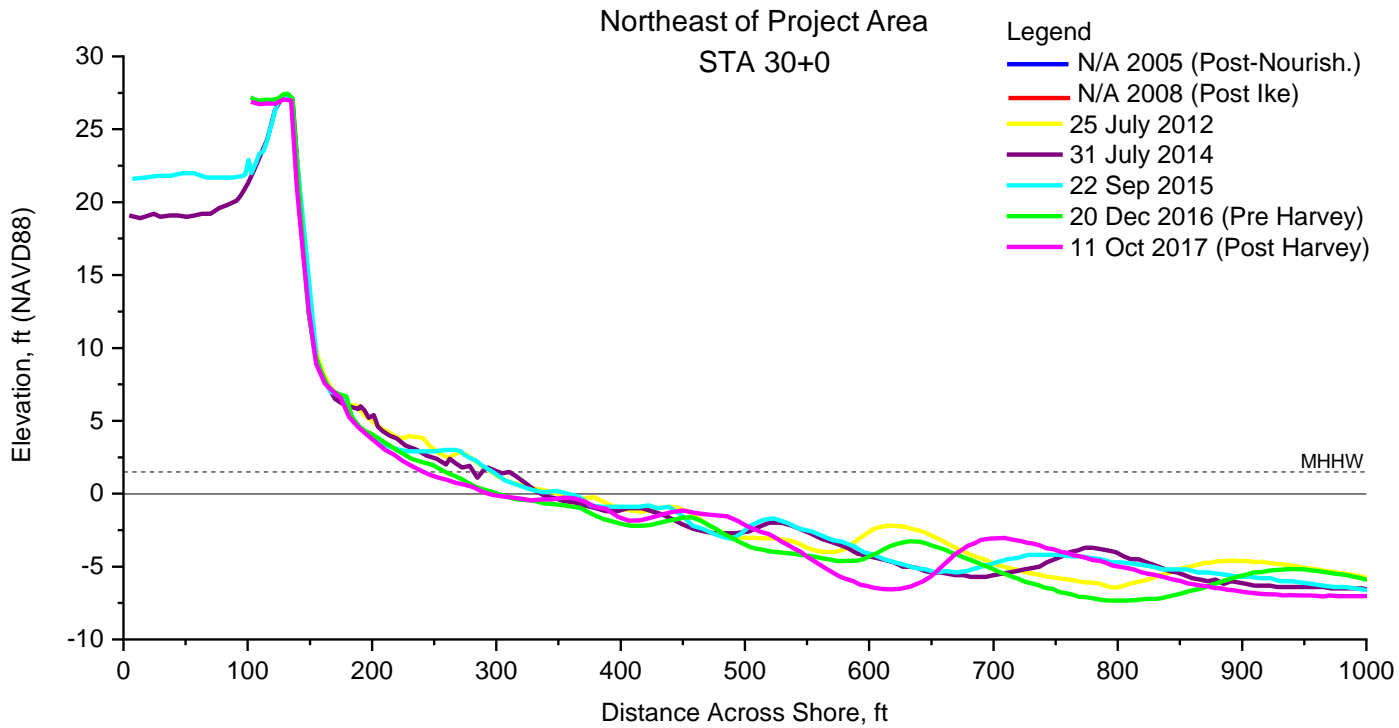
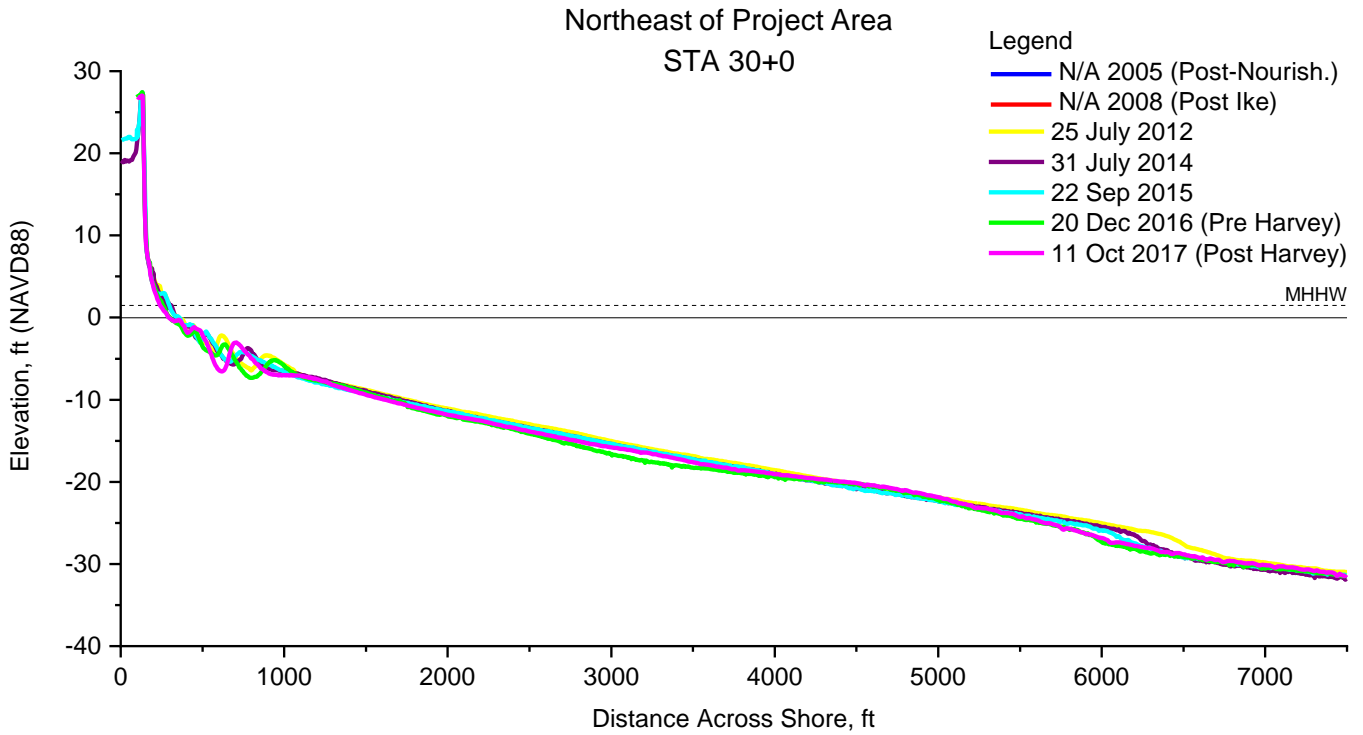

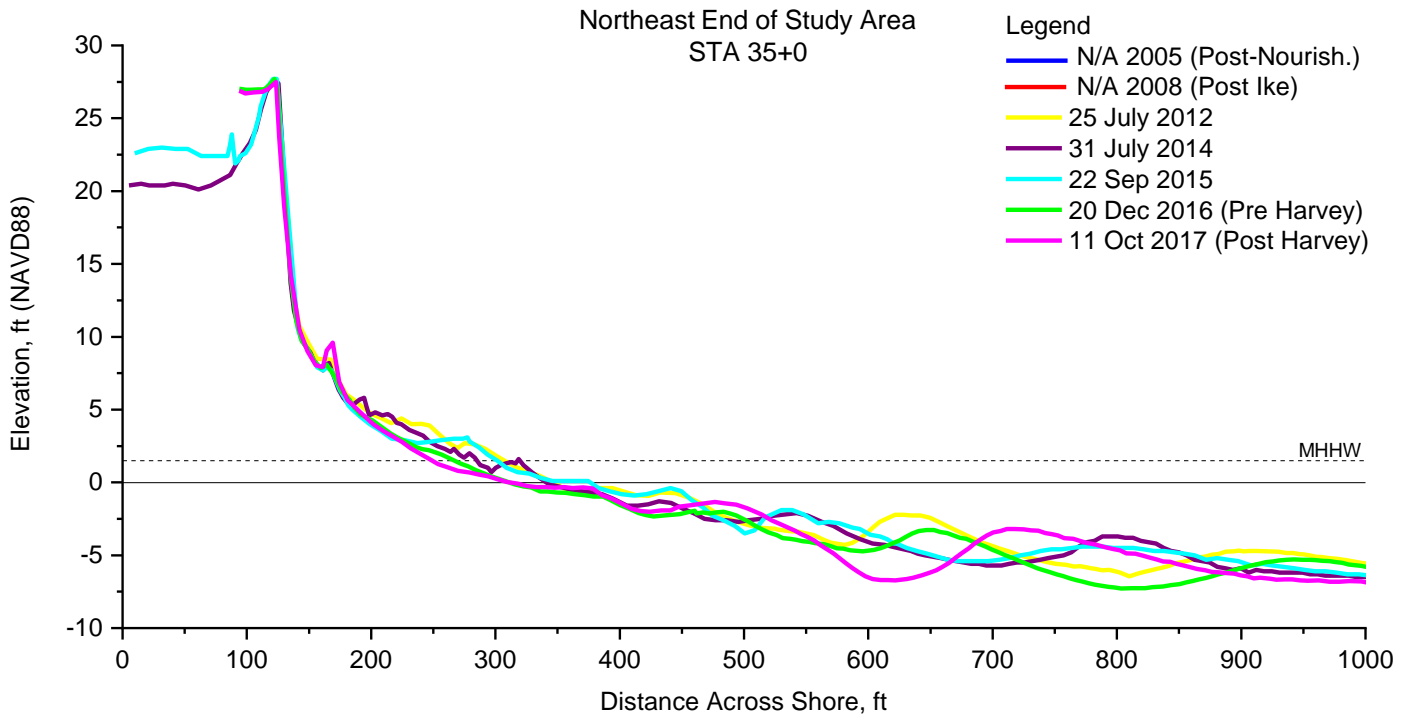
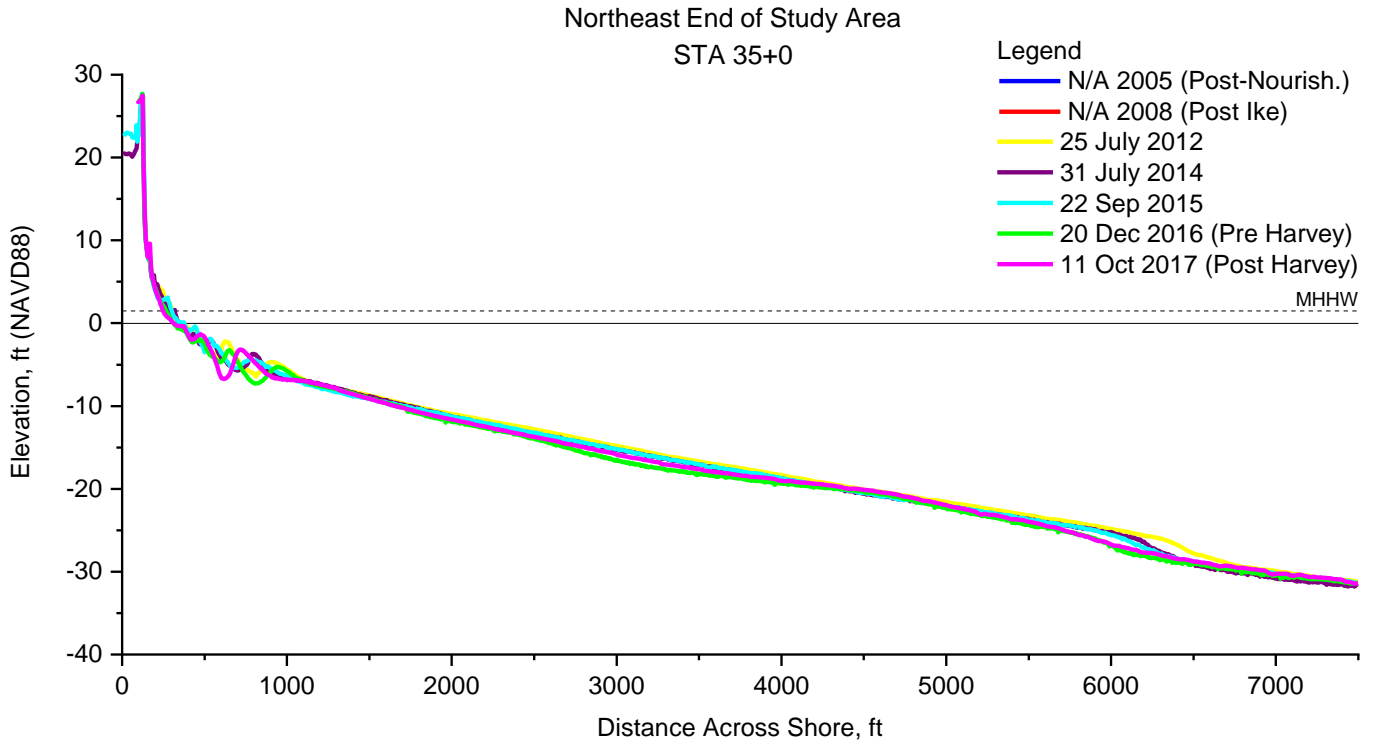

CEPRA Beach Monitoring Program:
Indianola Beach:
Beach Profile Surveys
2007, 2009, 2012, 2014-2017
Scale Full (46:1)
Scale Focused (16.25:1)

Indianola Beach (North Reach) Survey Grid 2014-2017

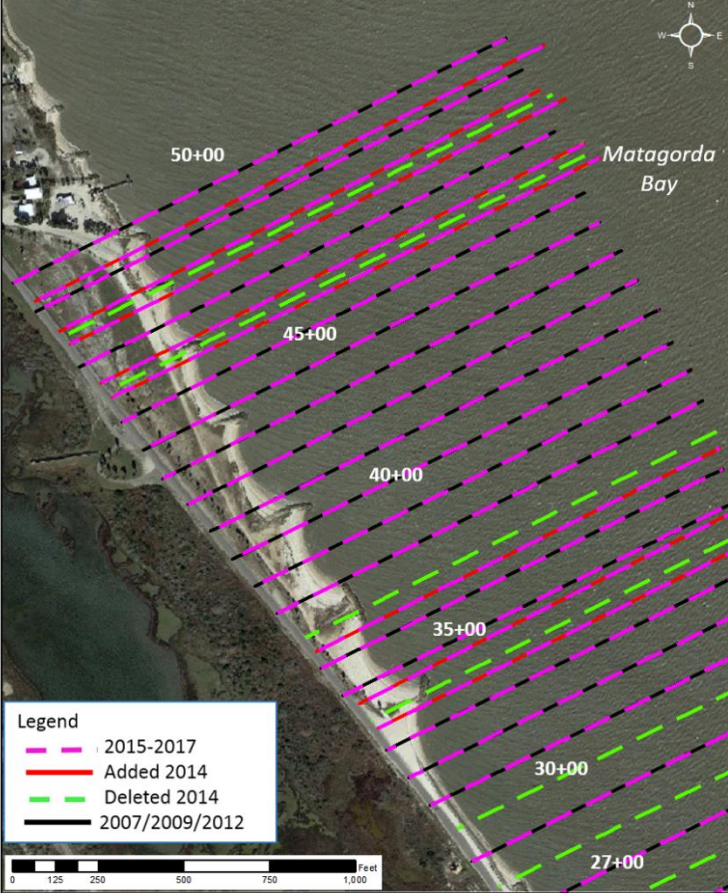

Indianola Beach (South Reach) Survey Grid 2014-2017

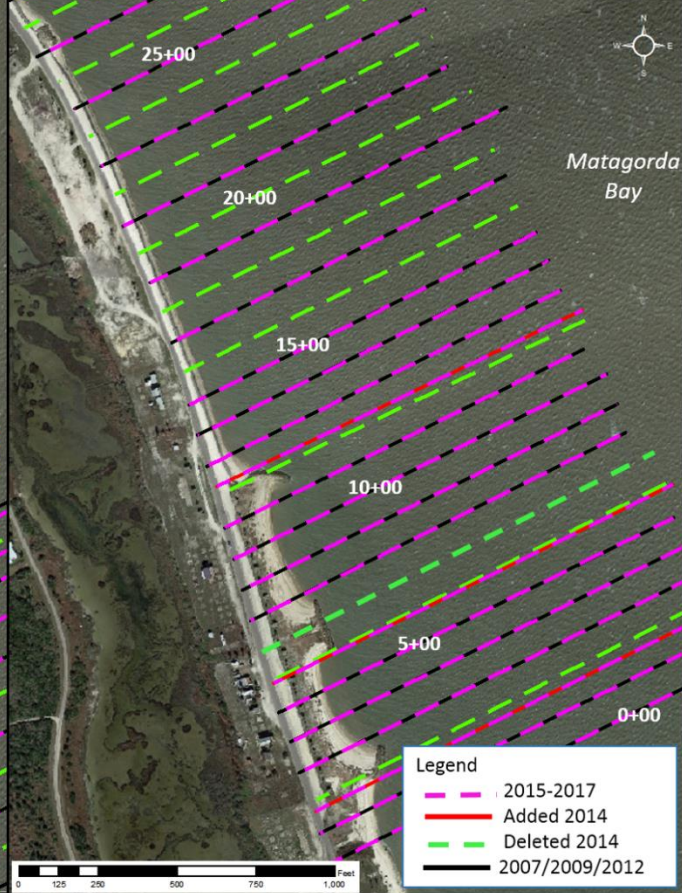

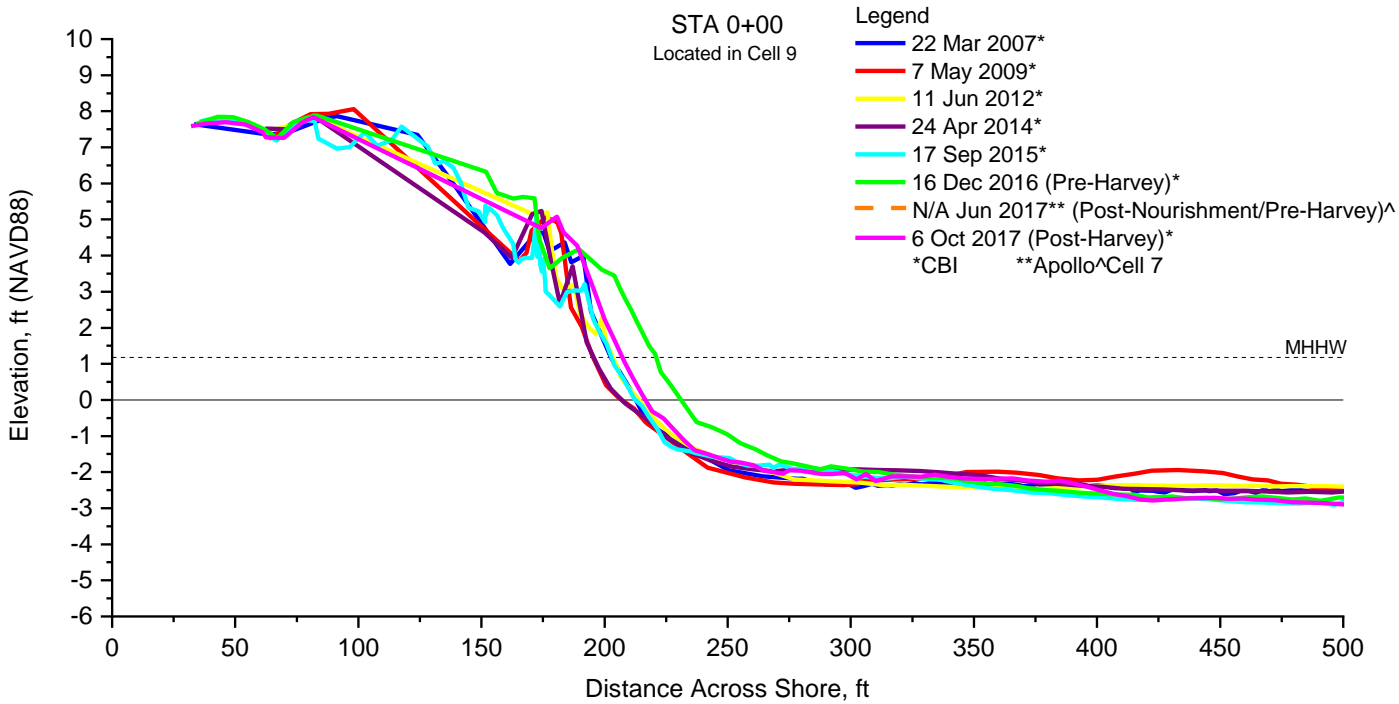
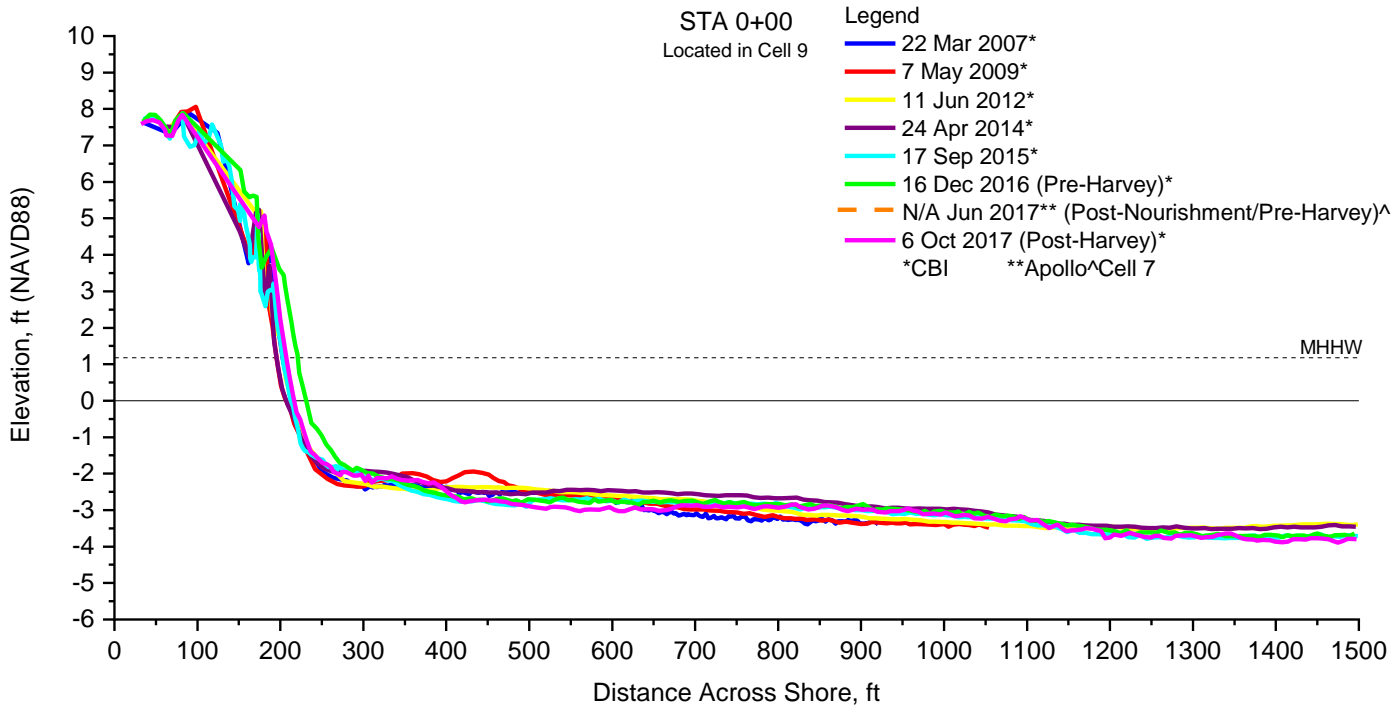

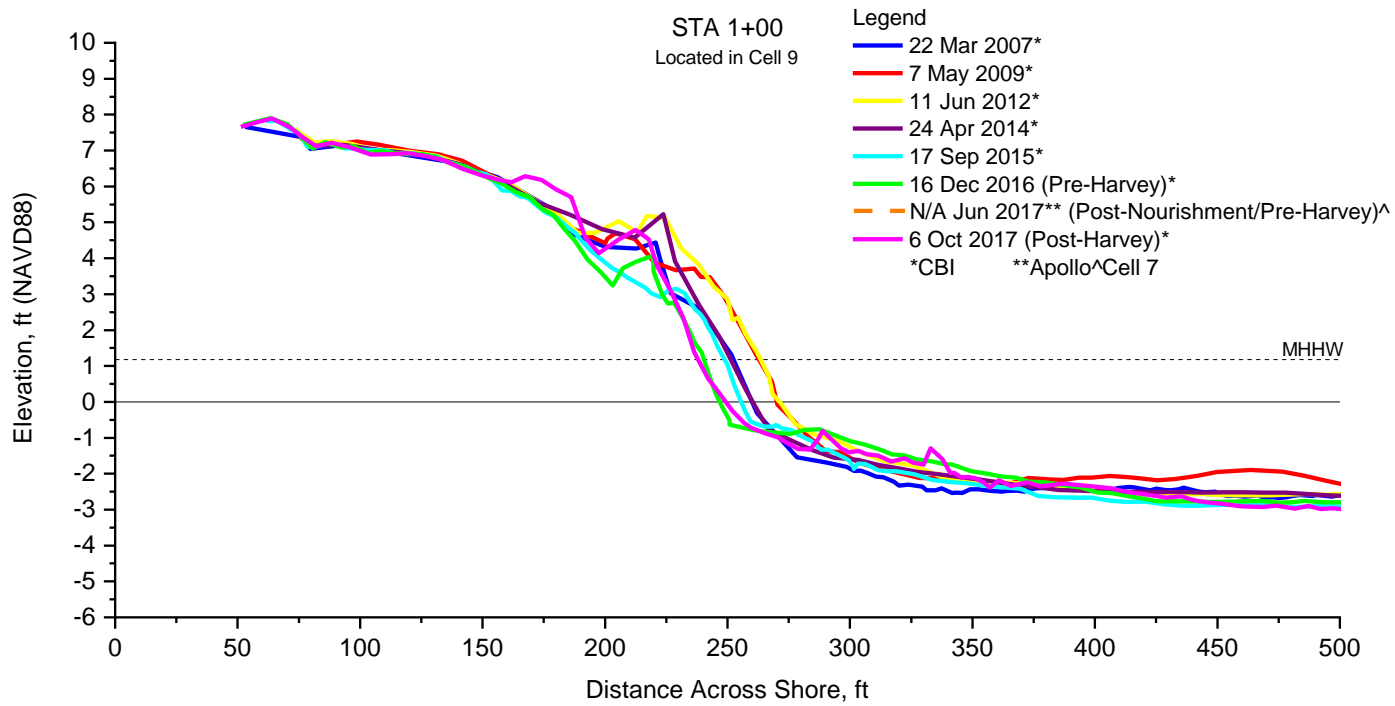
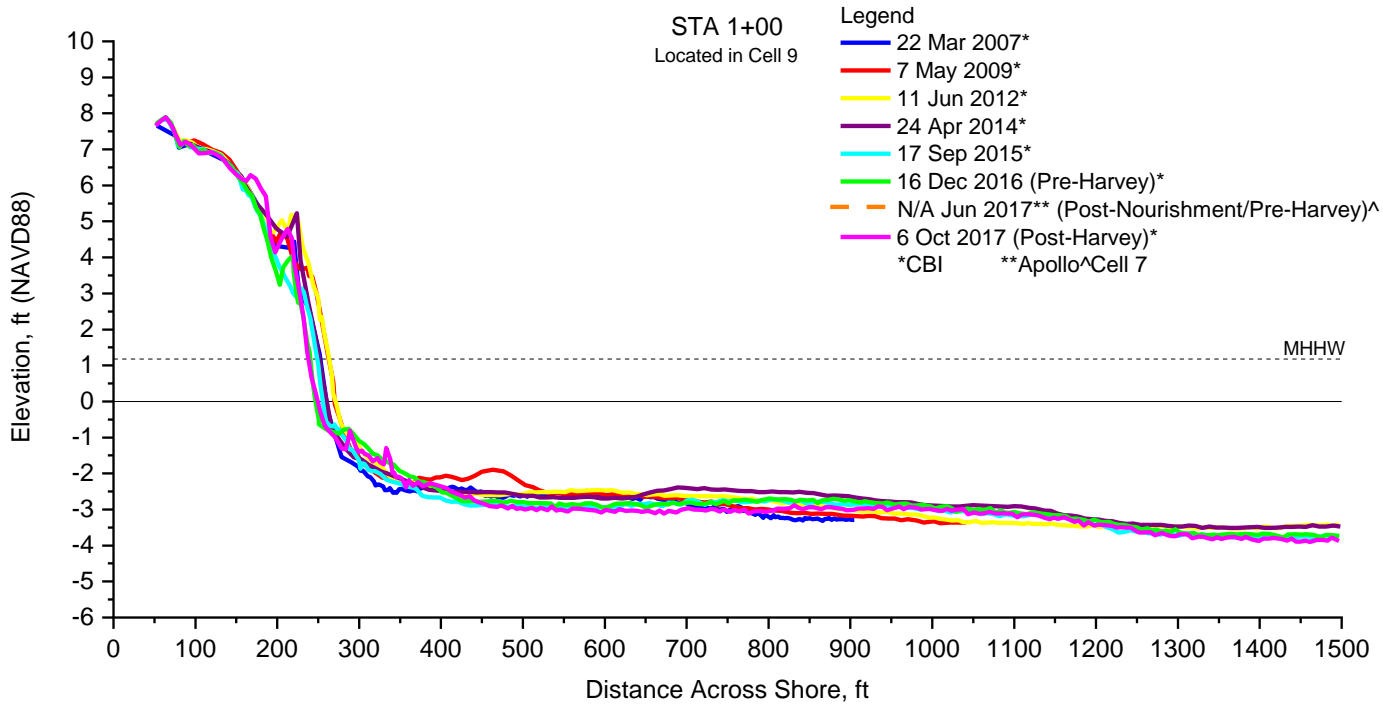

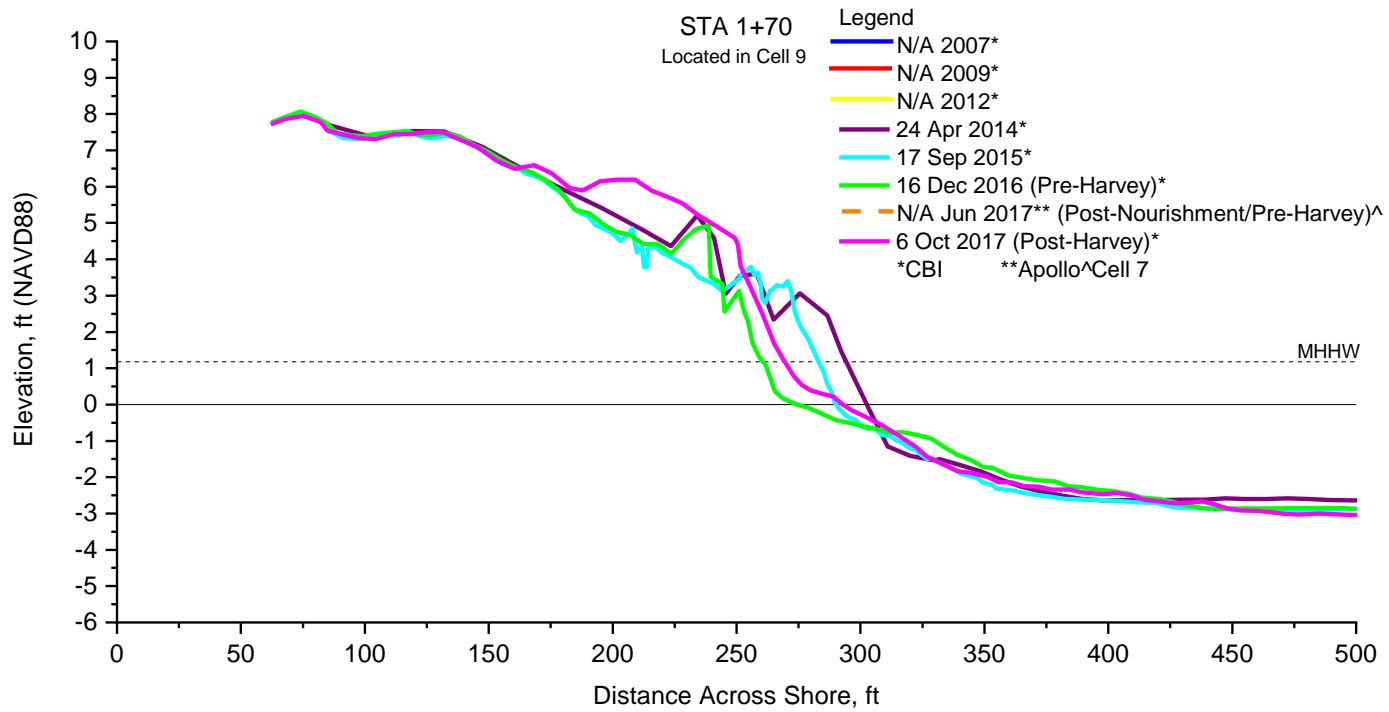
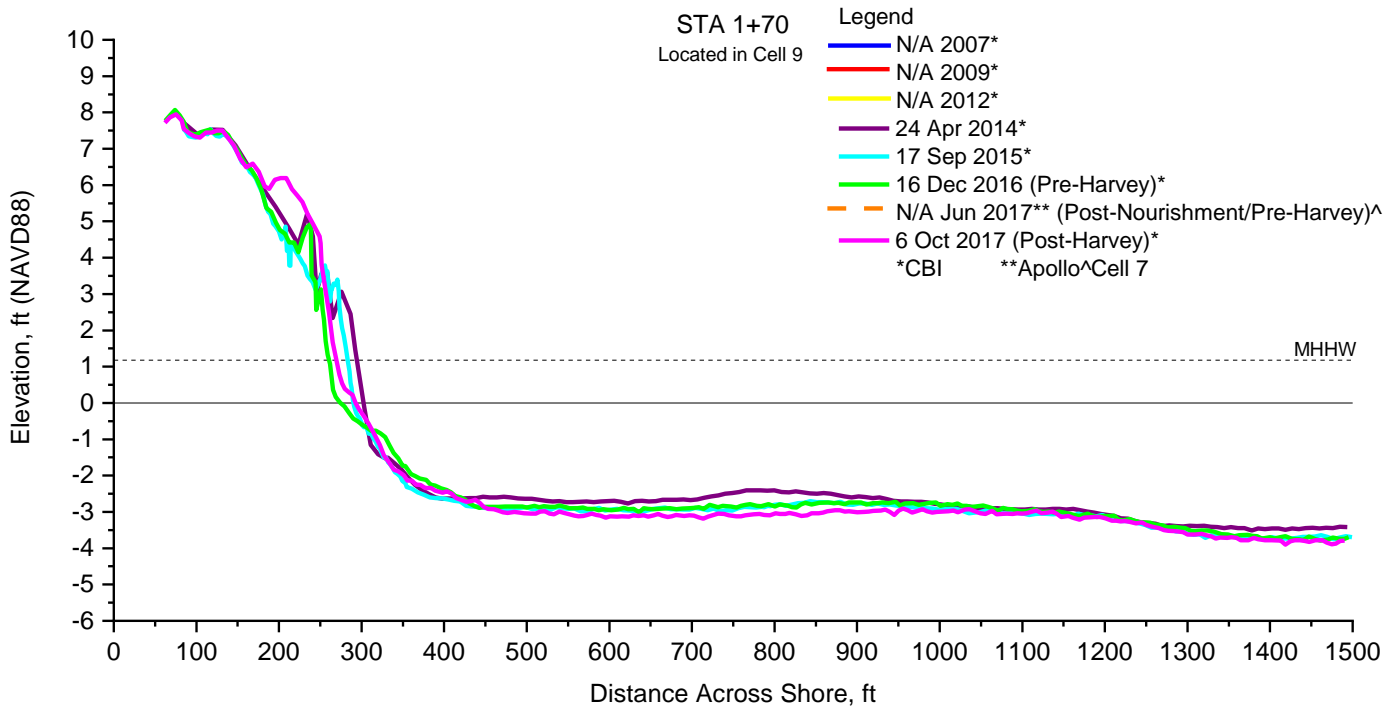

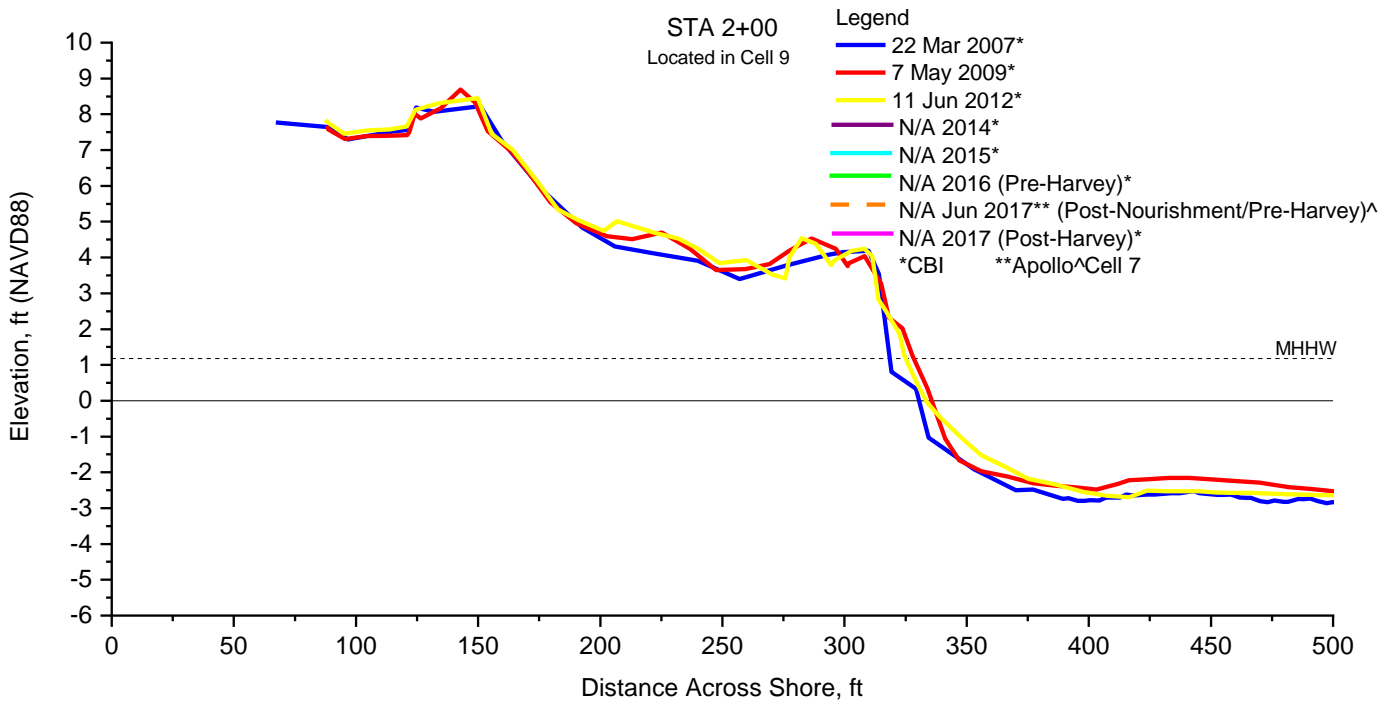
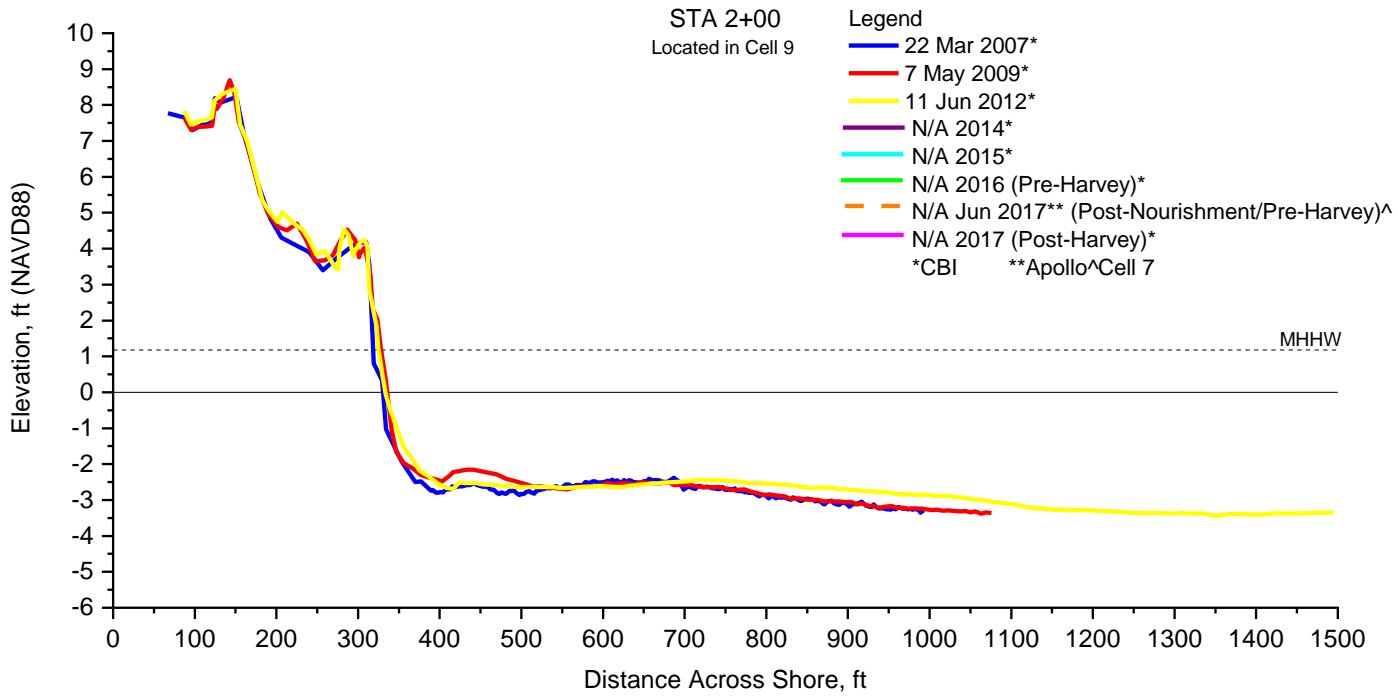

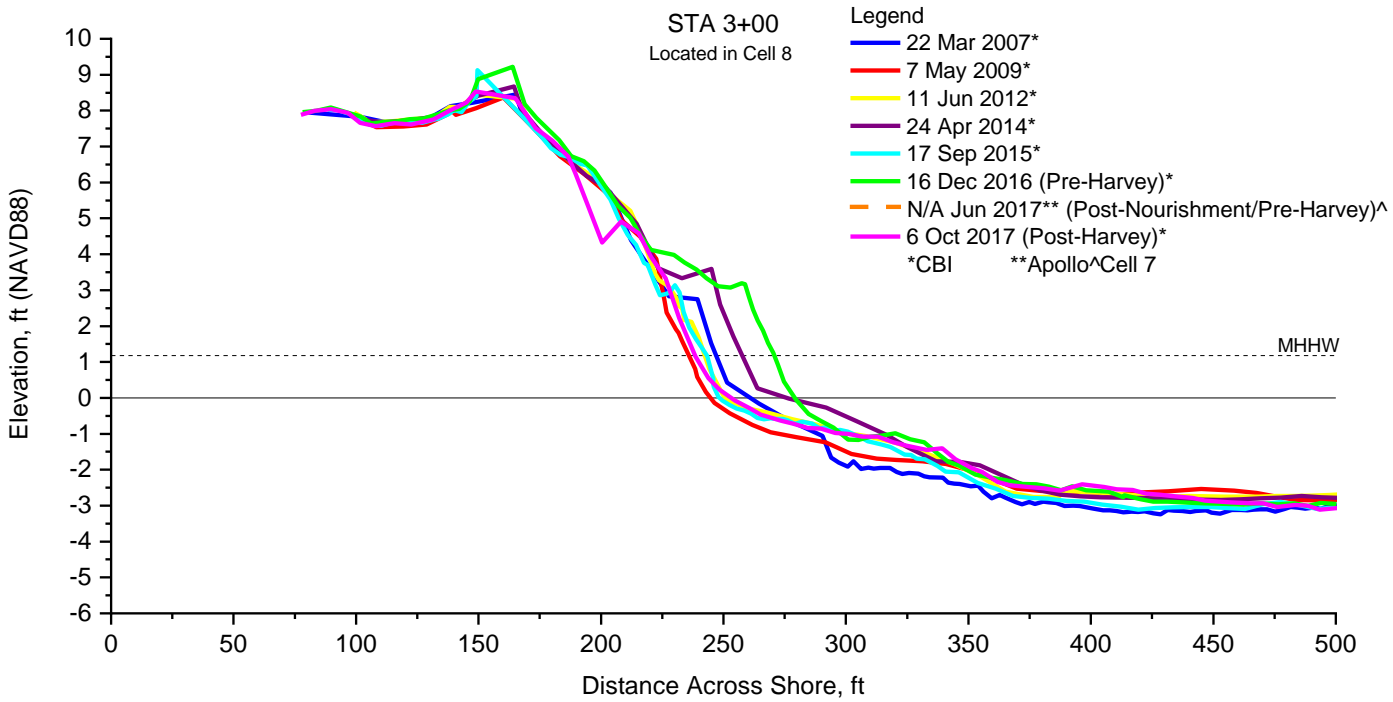
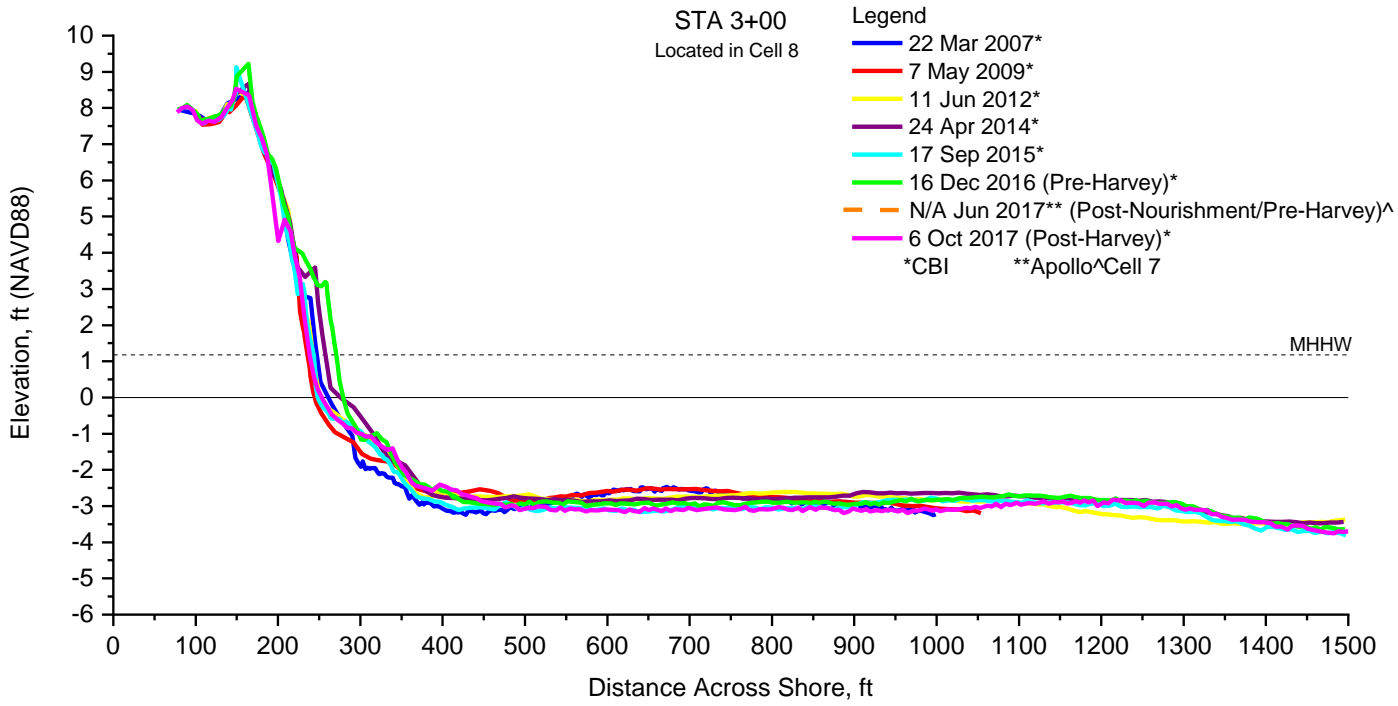

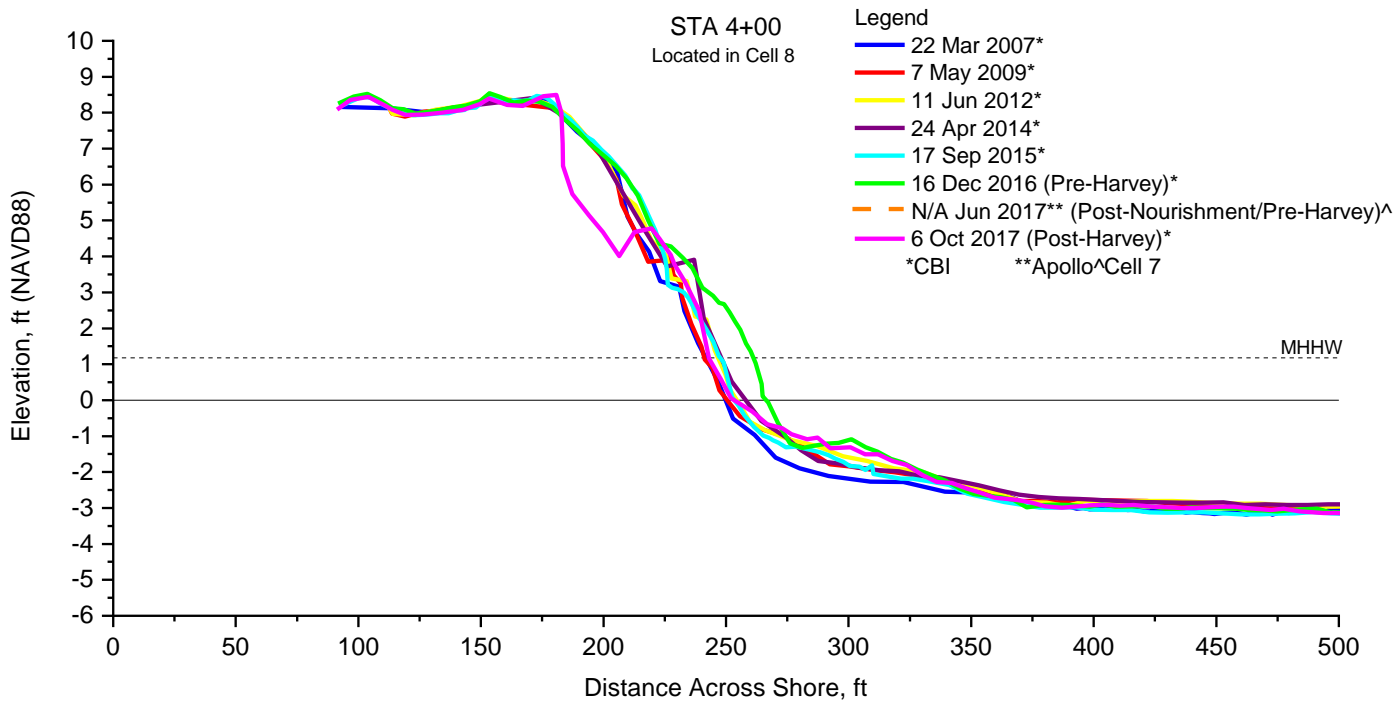
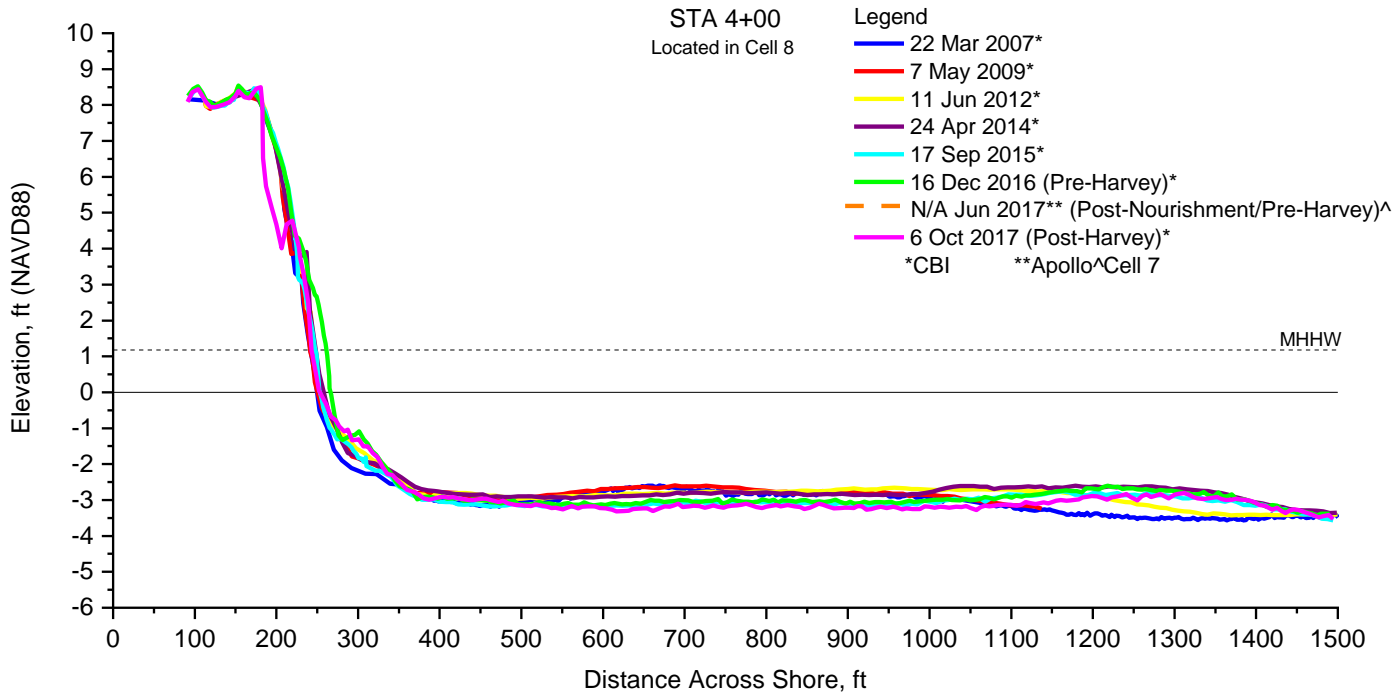

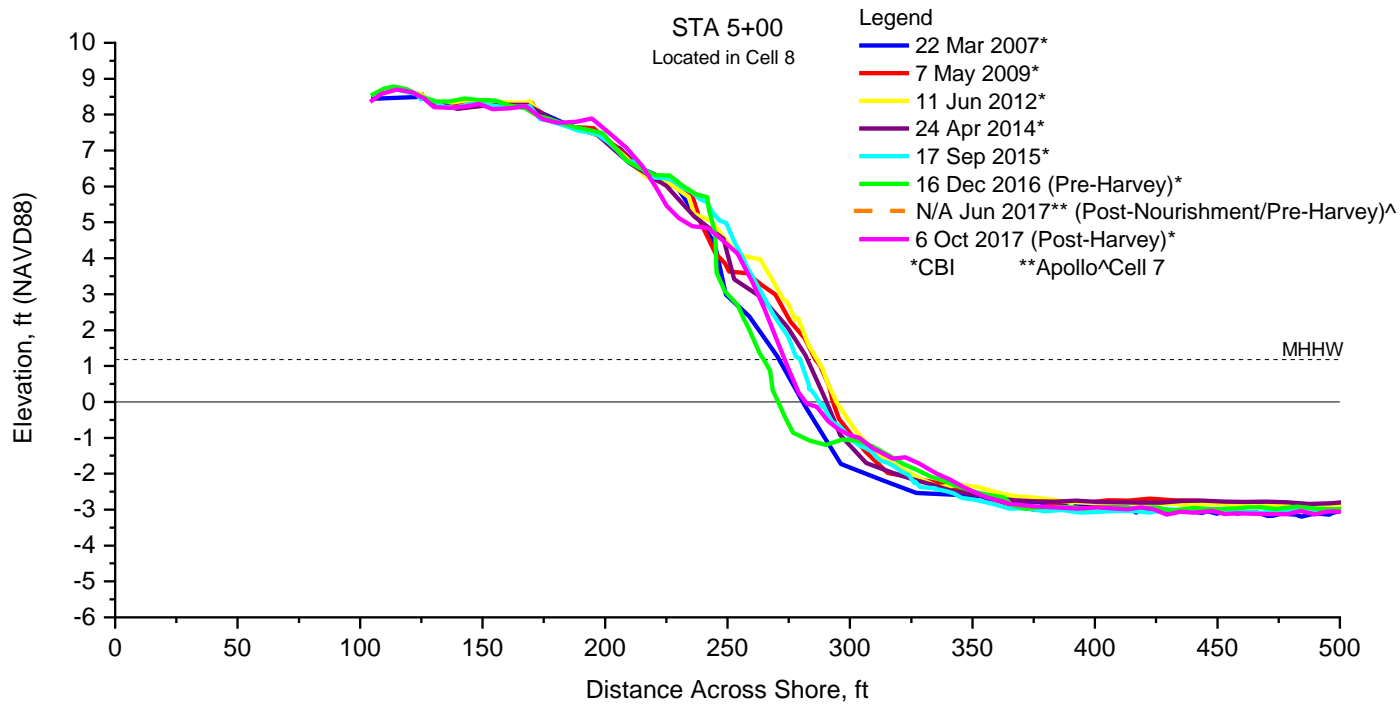
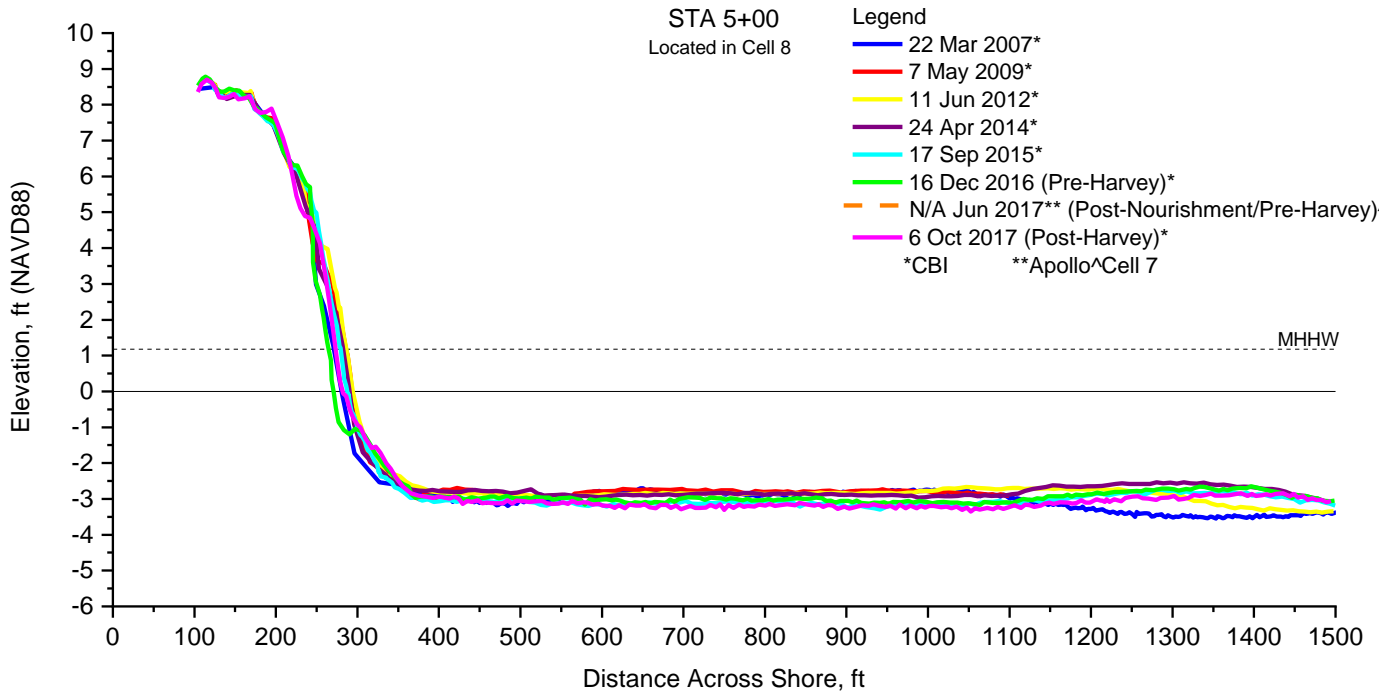

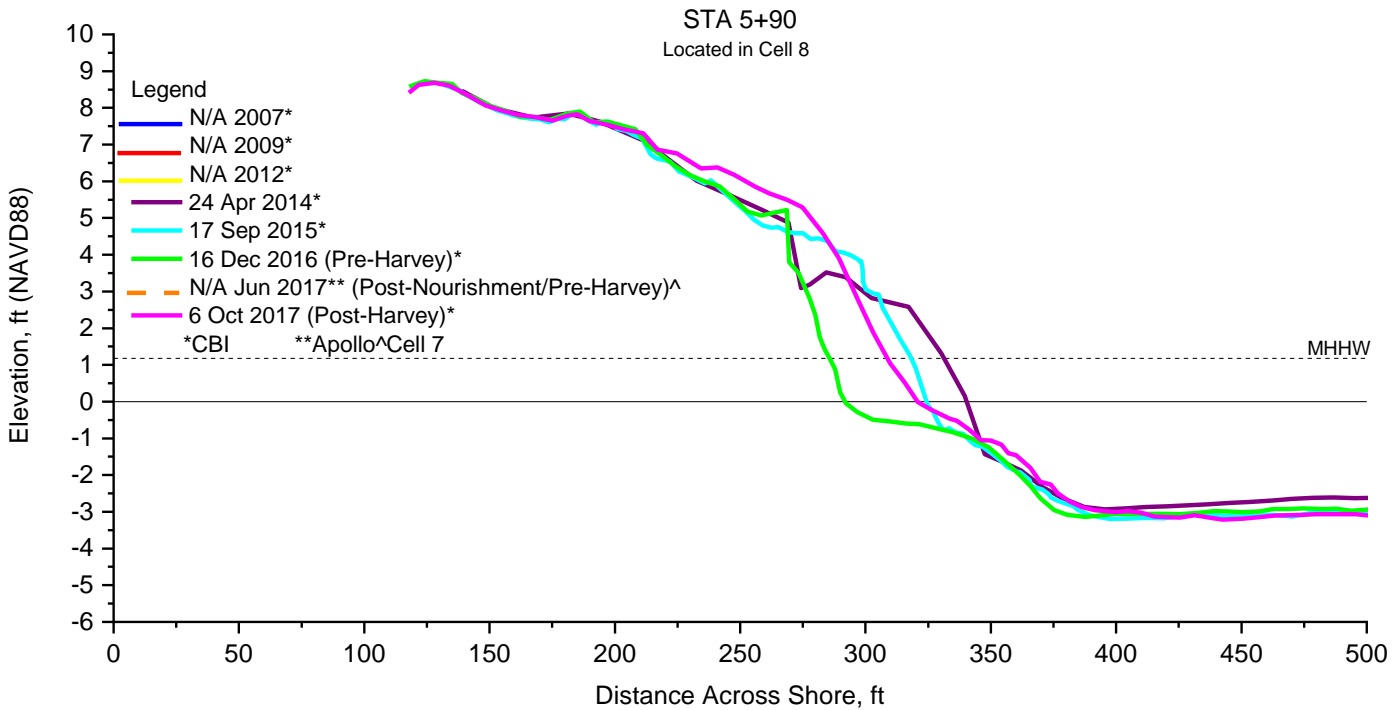
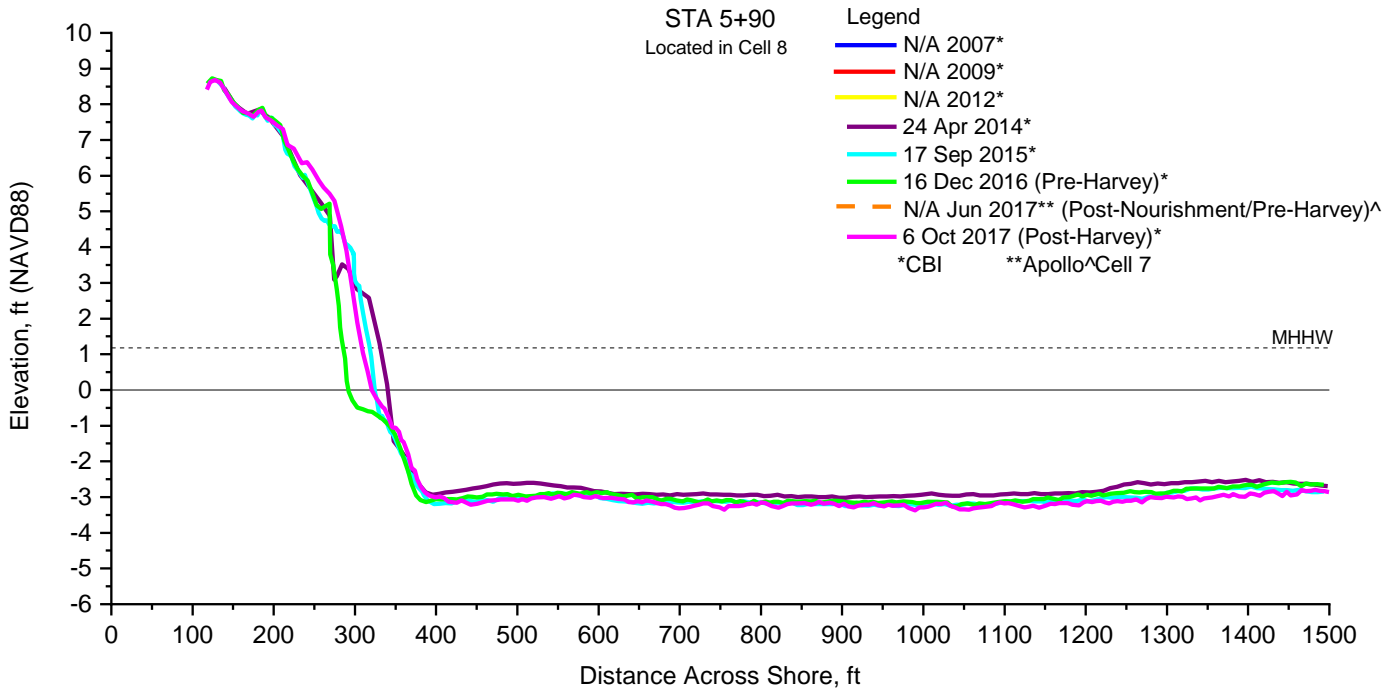

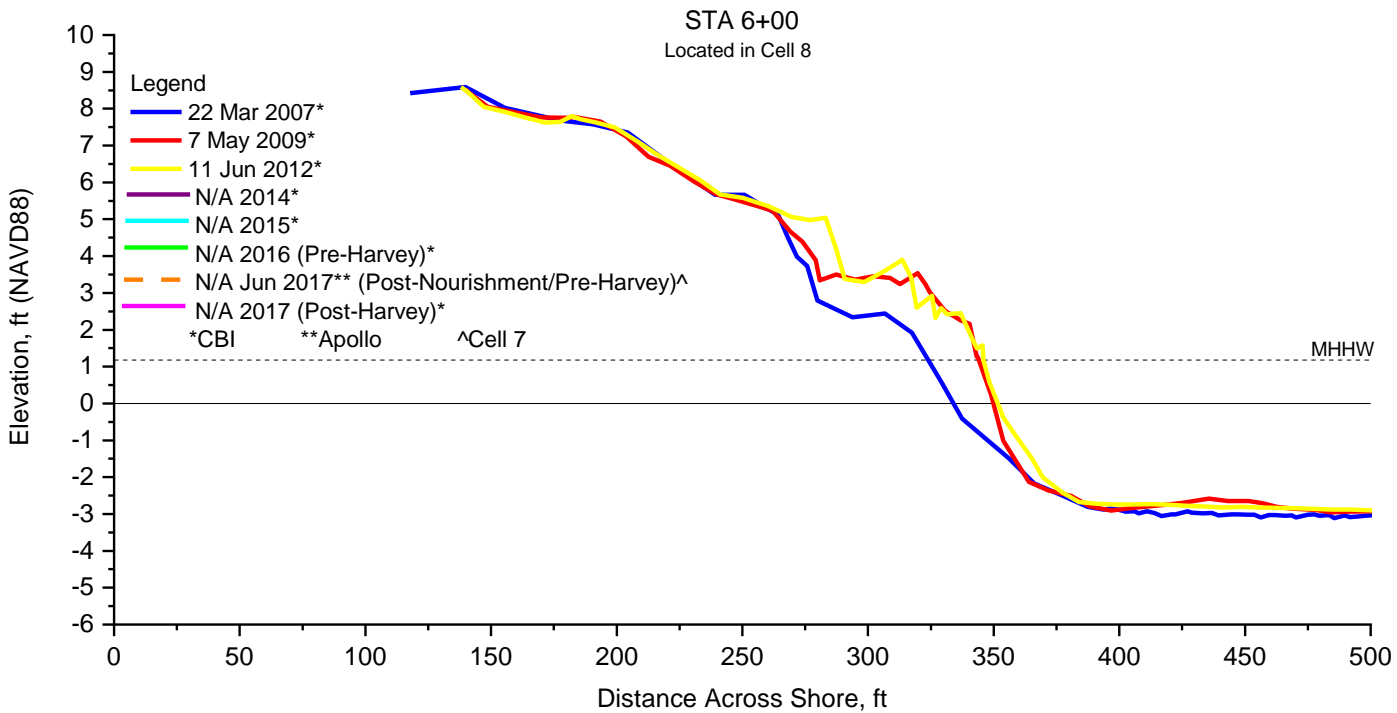
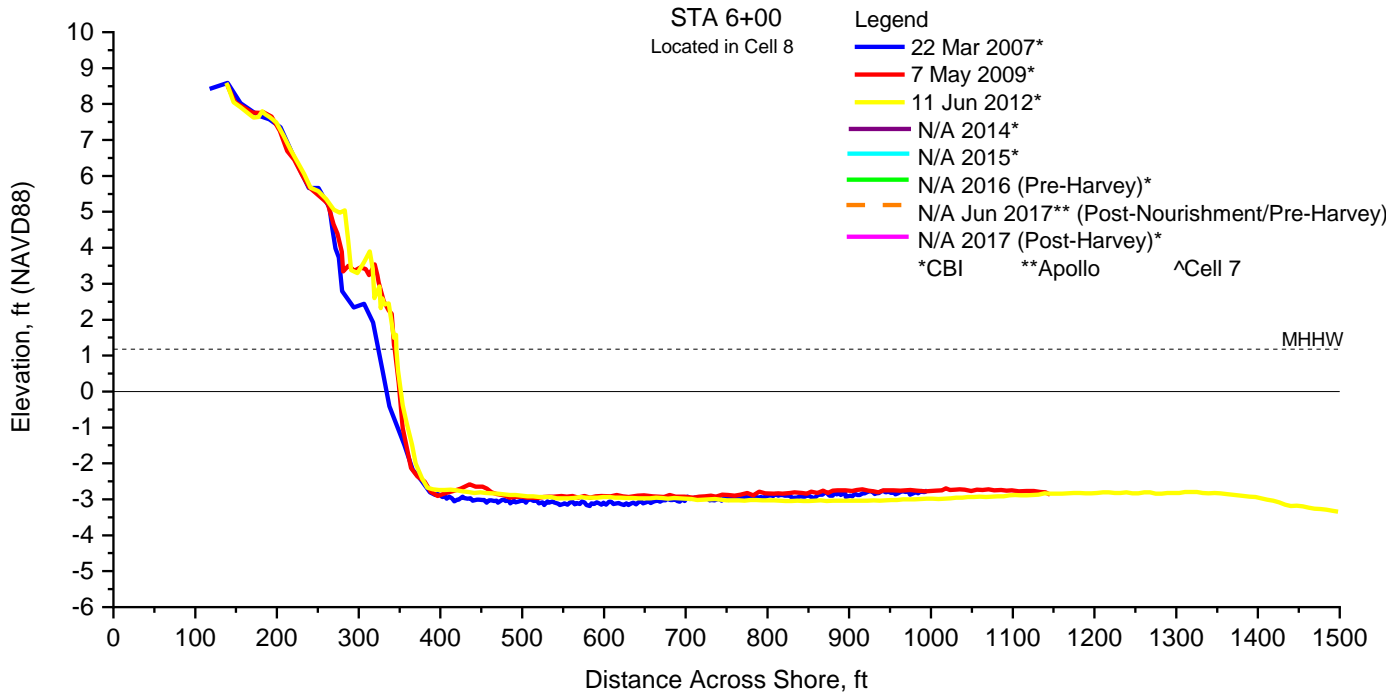

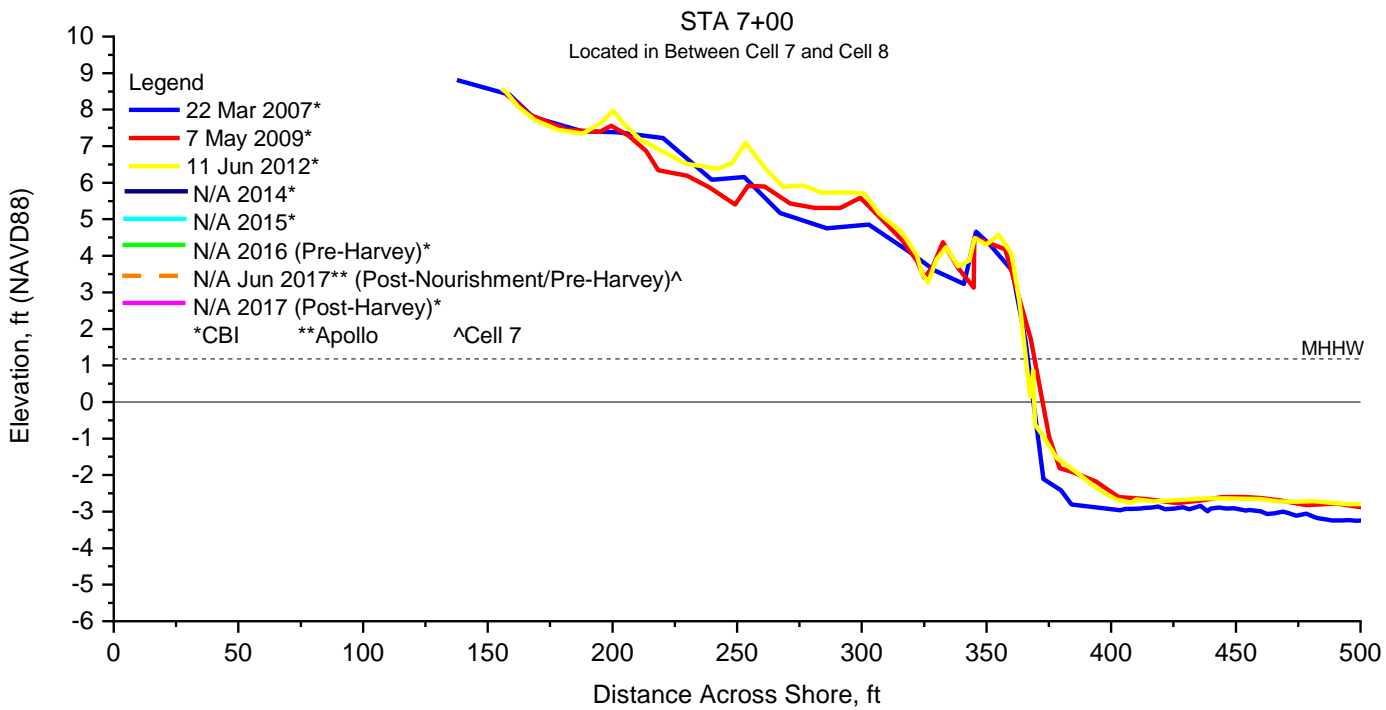
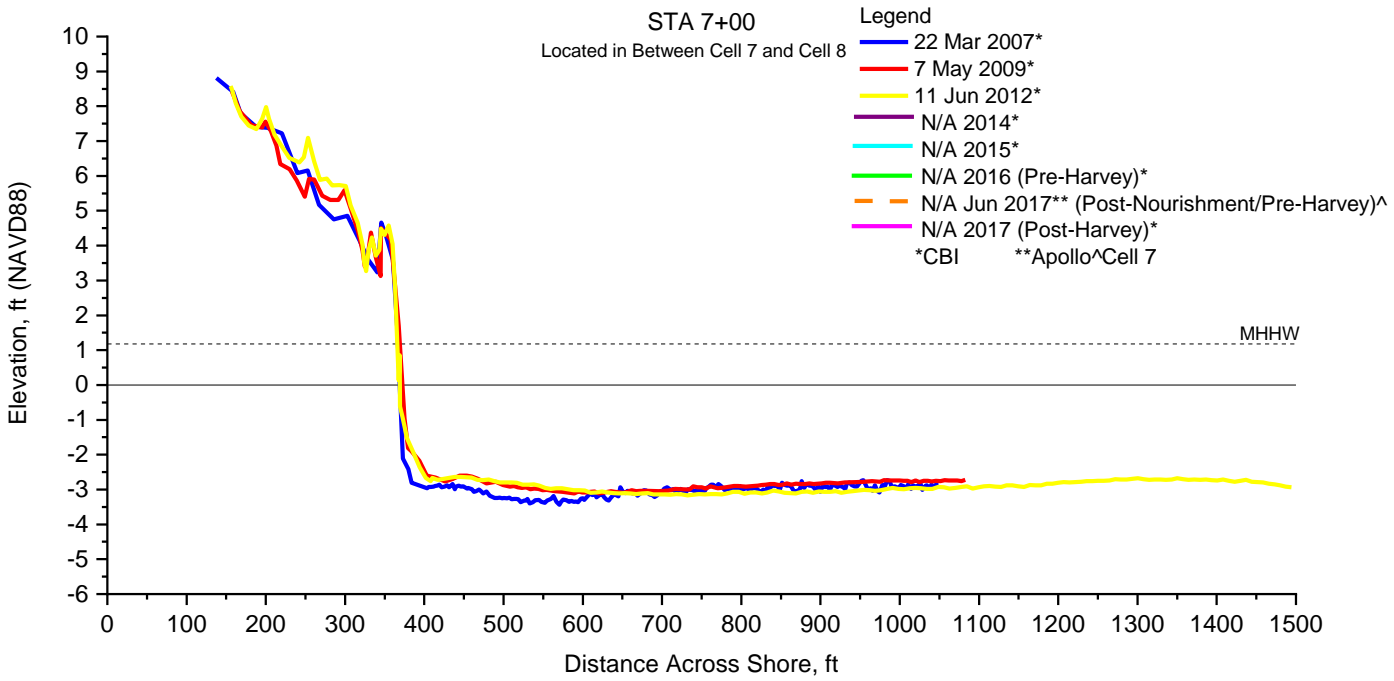

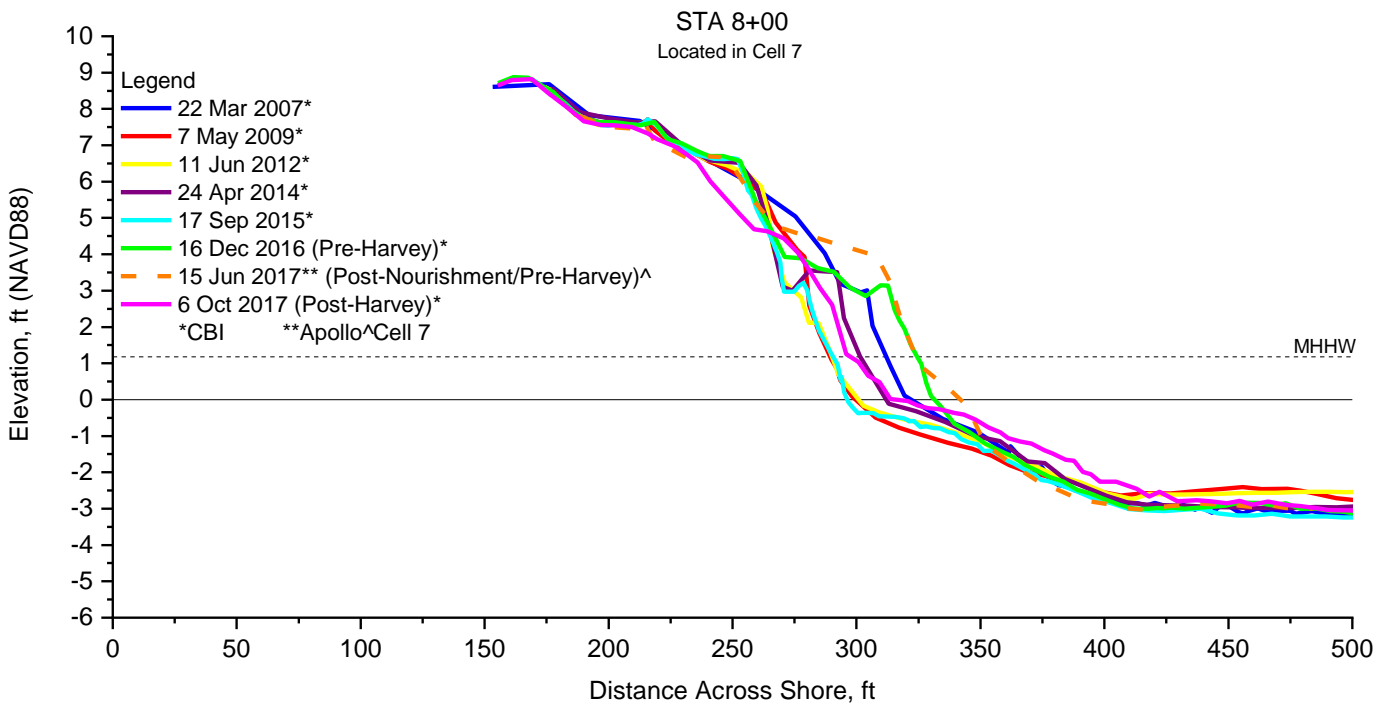
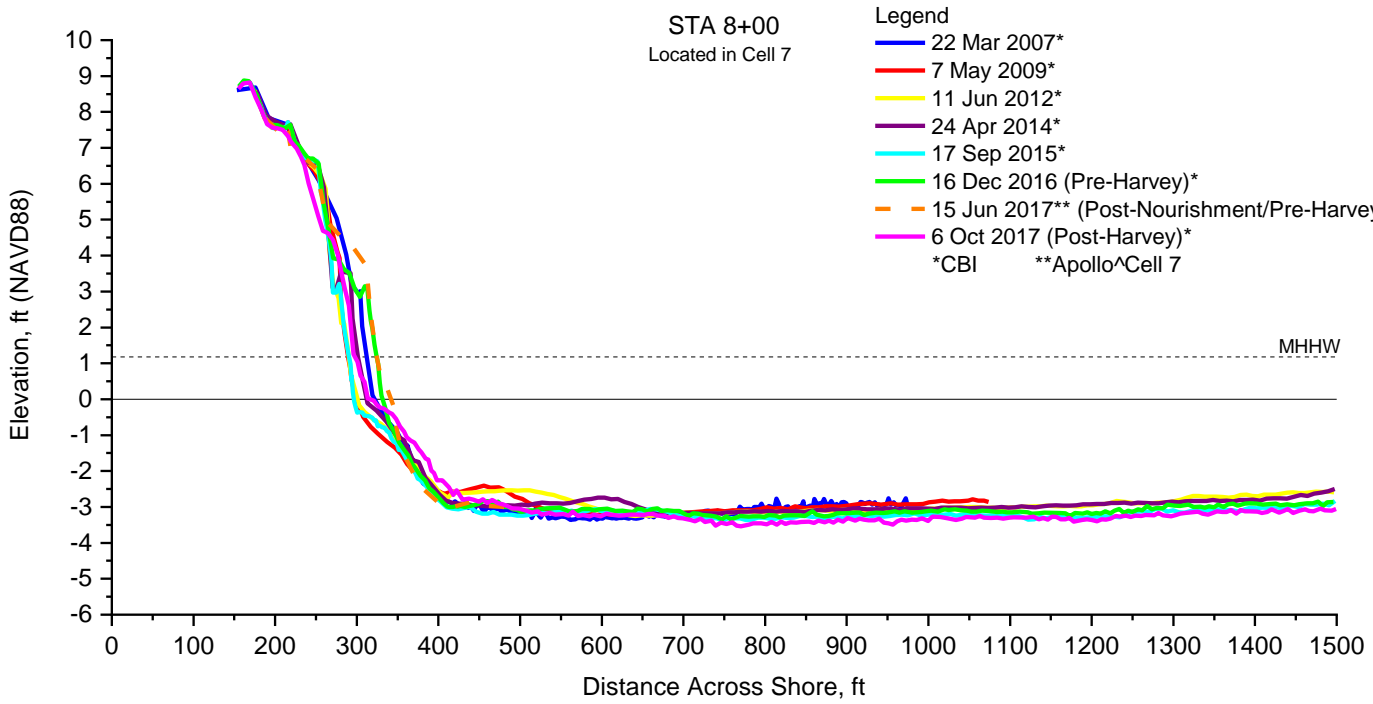

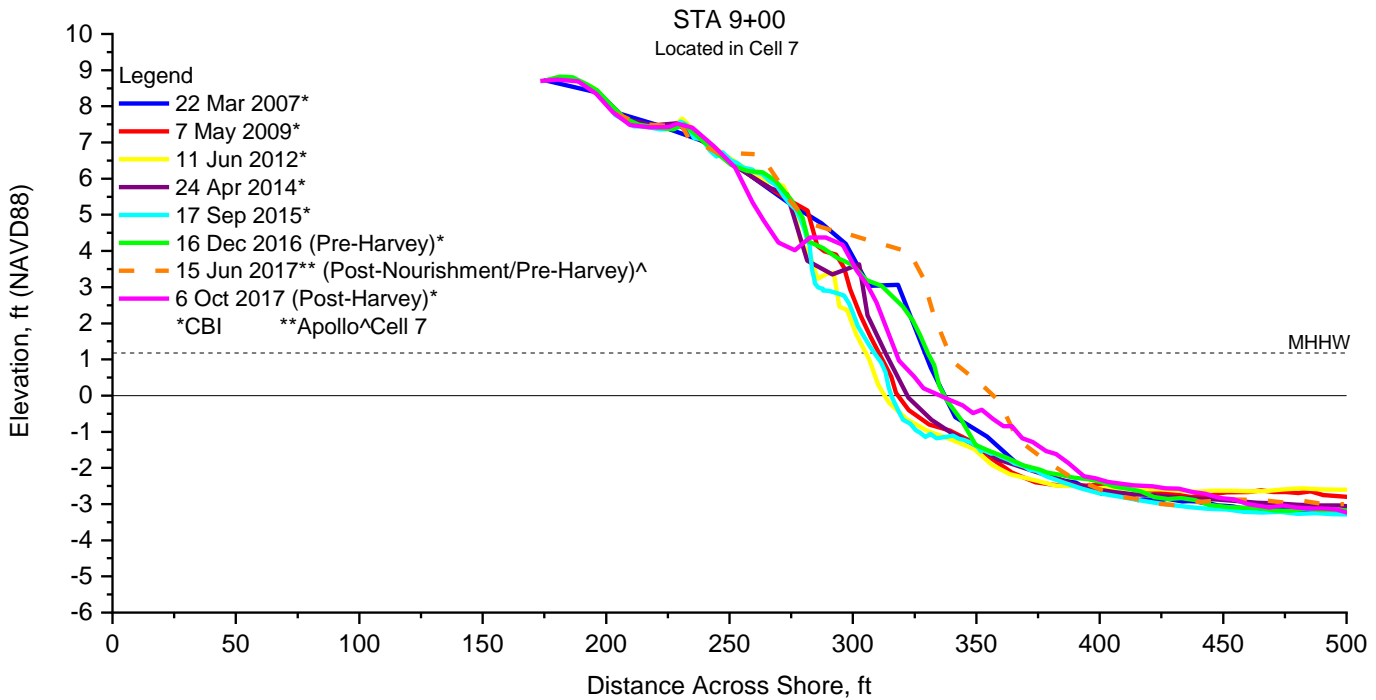
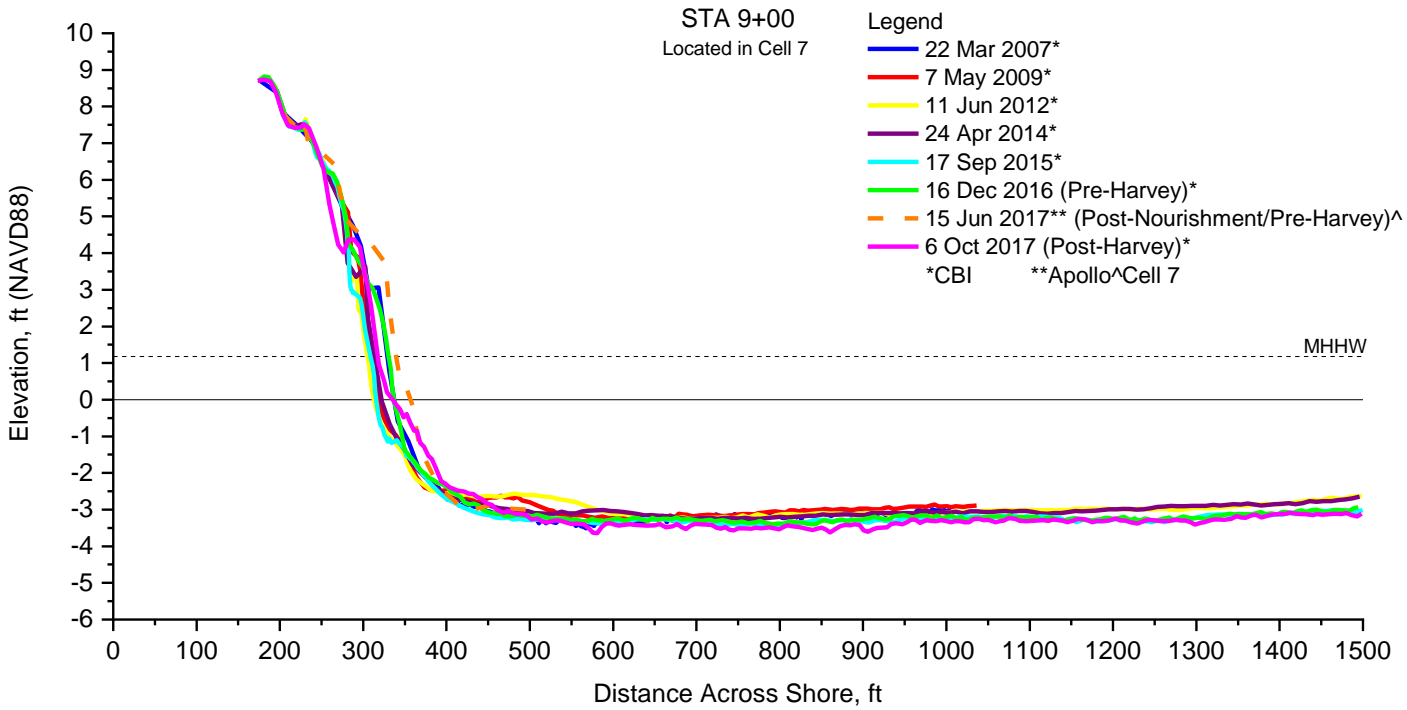

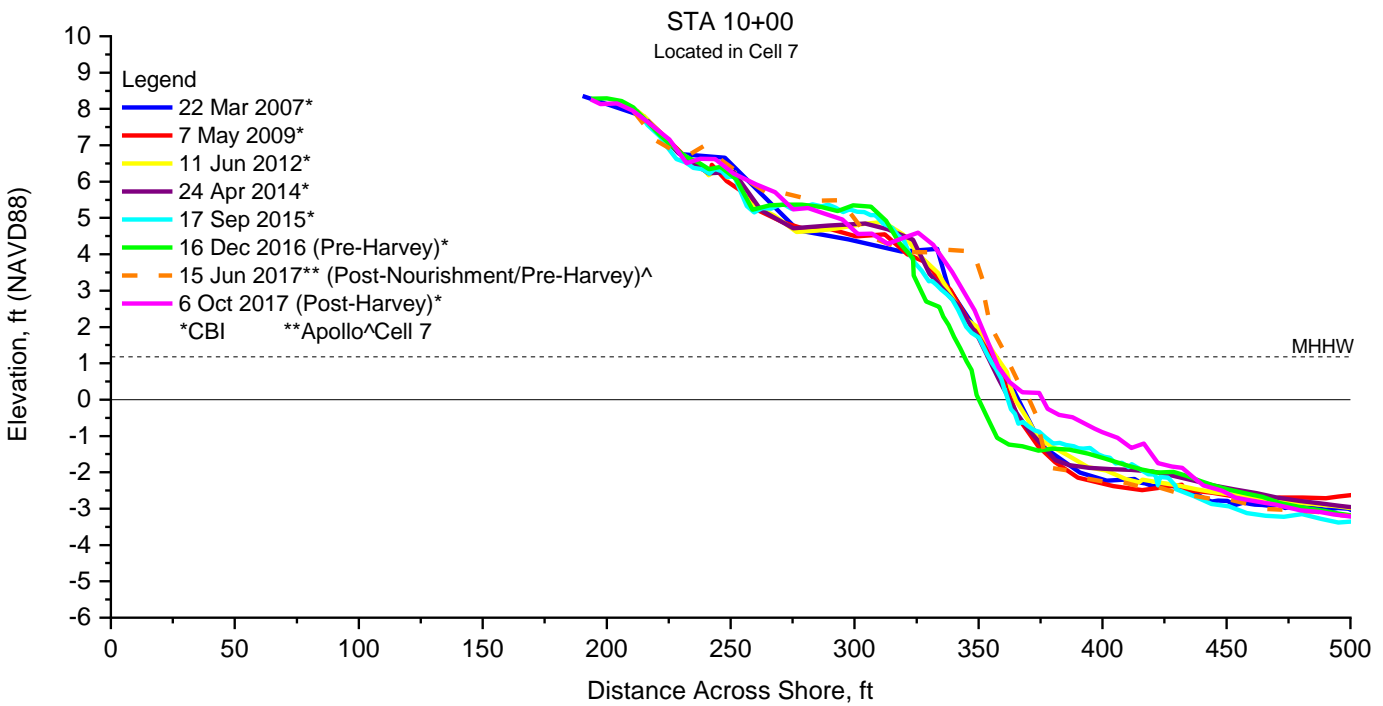
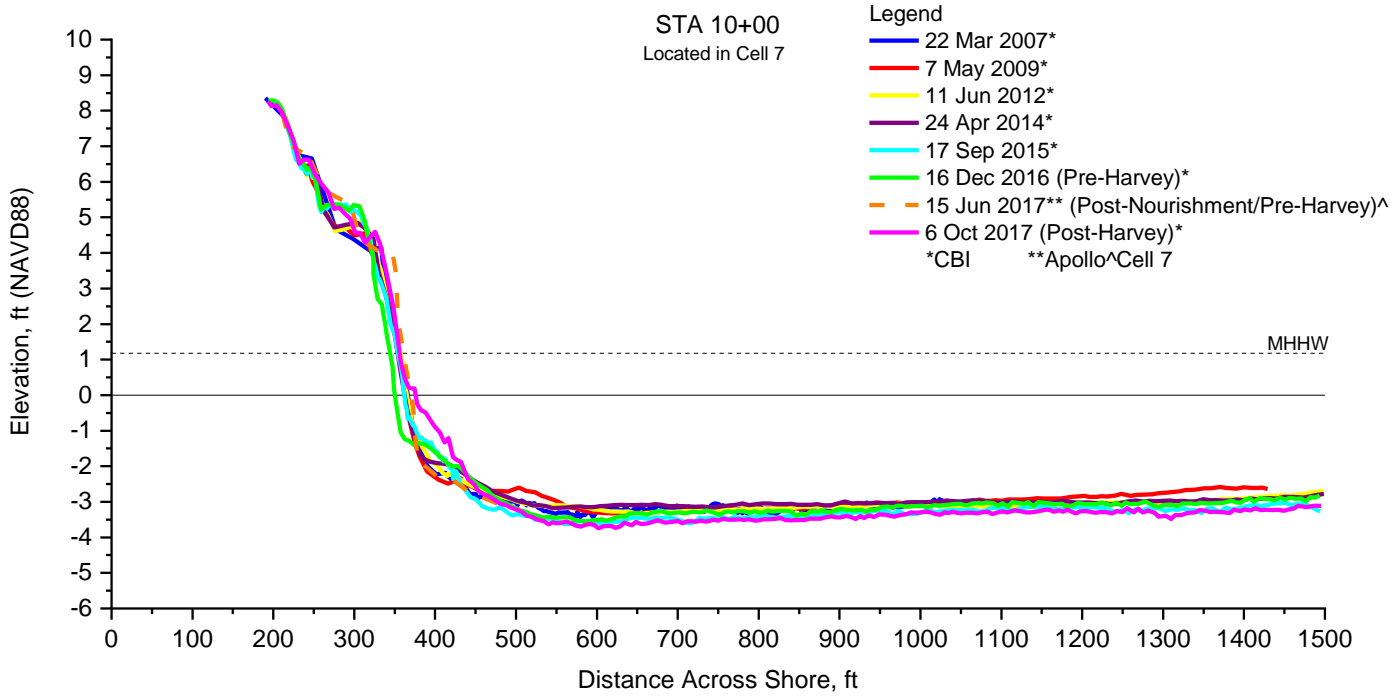

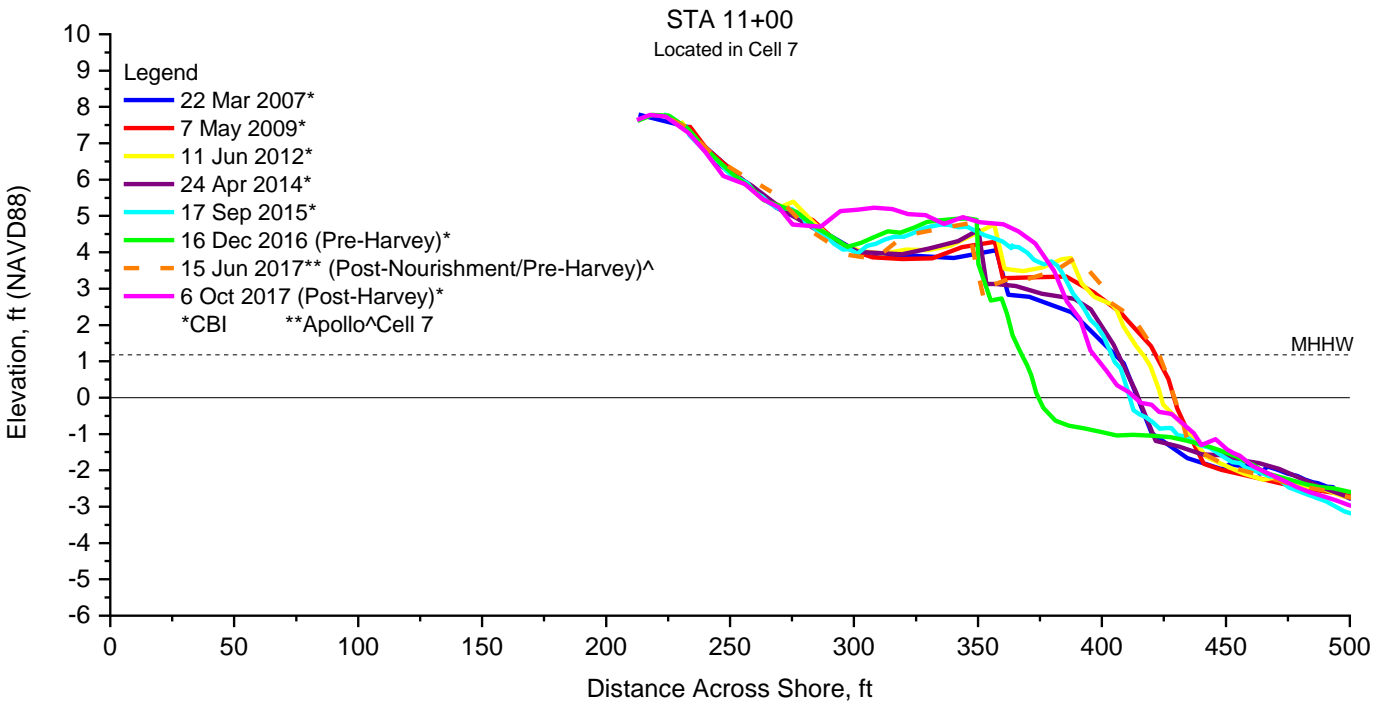
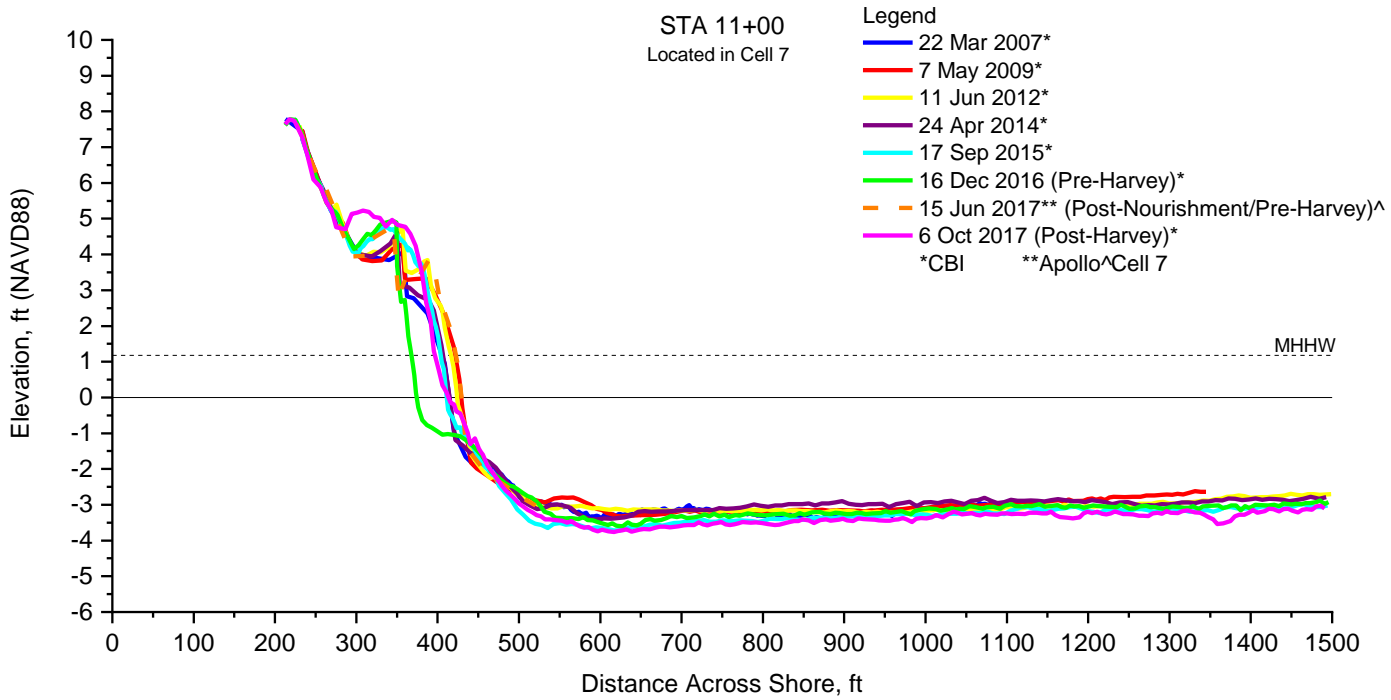

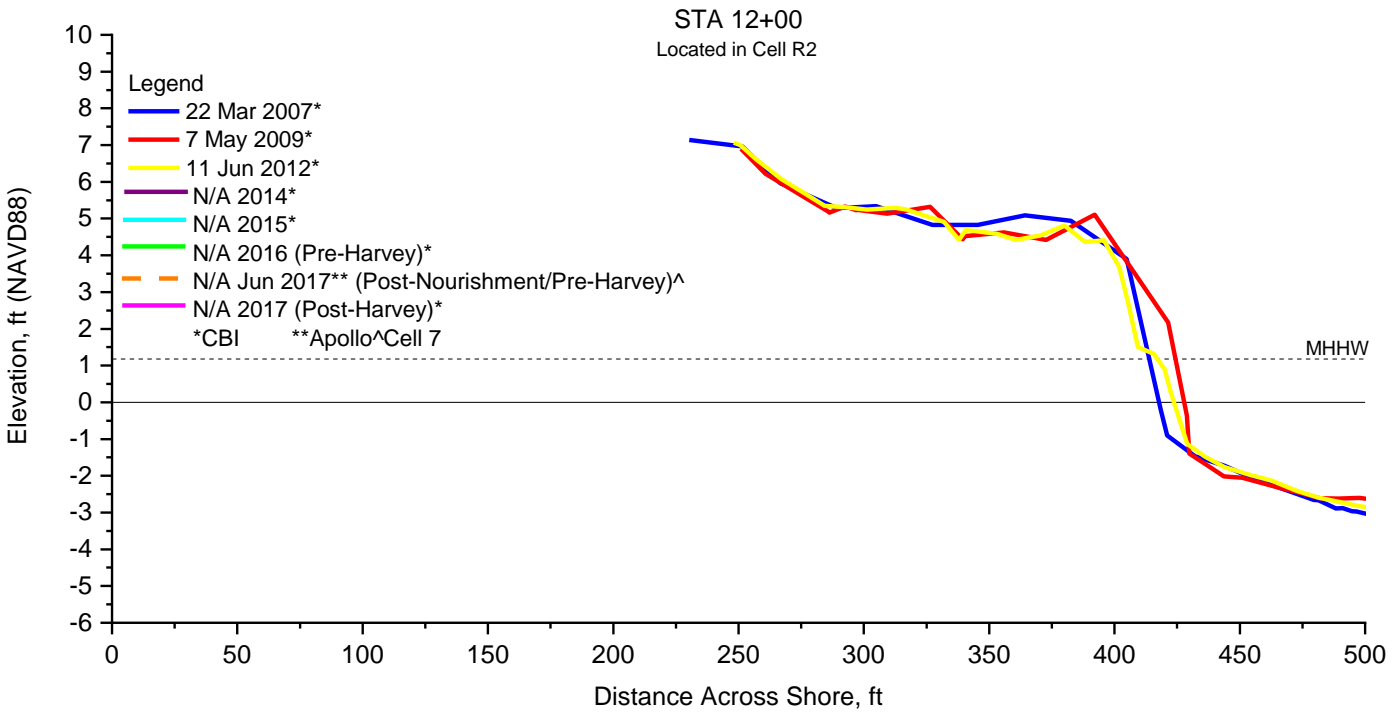
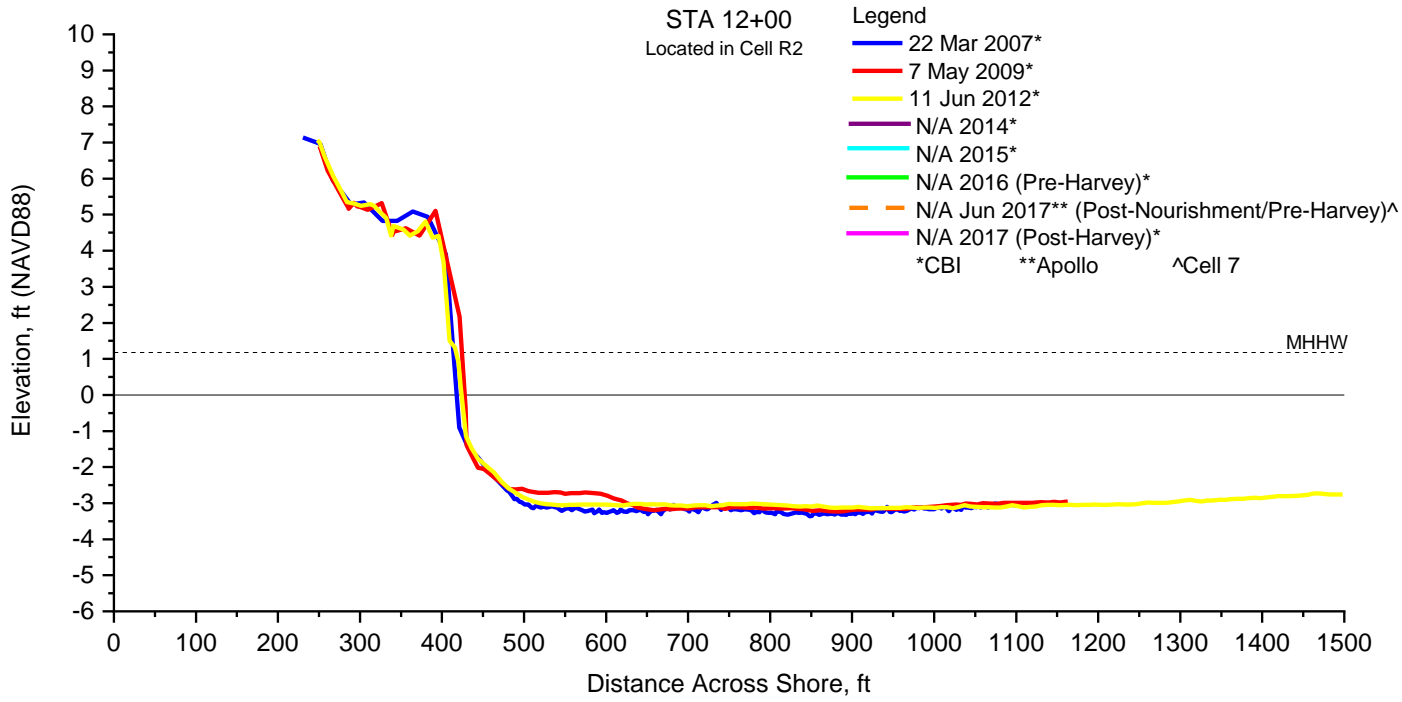

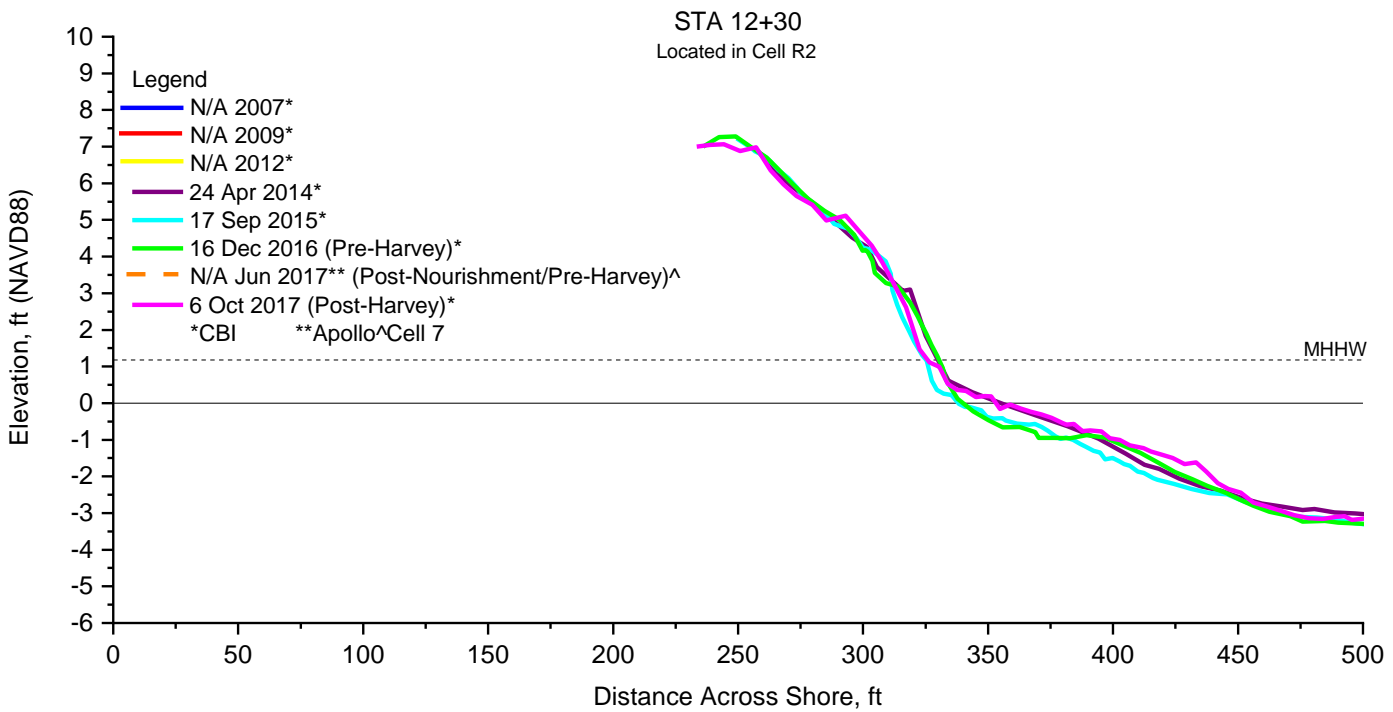
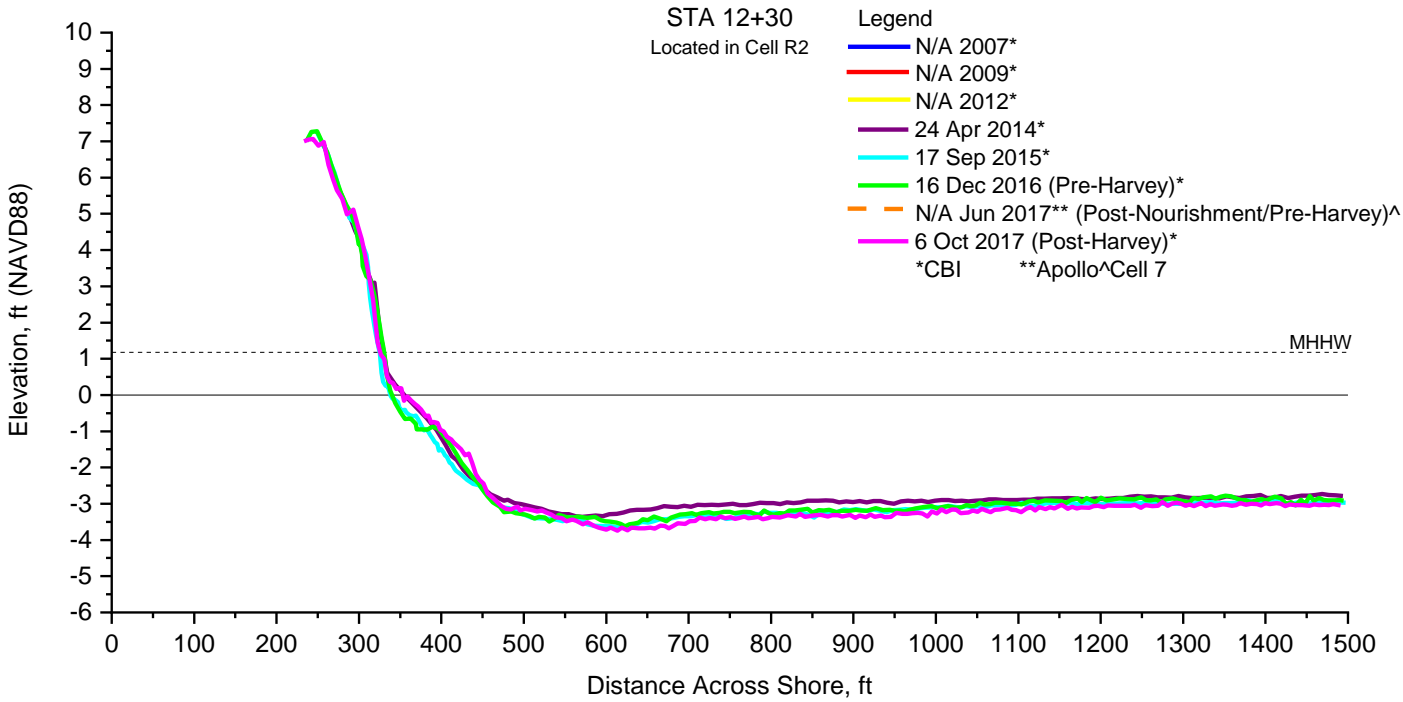

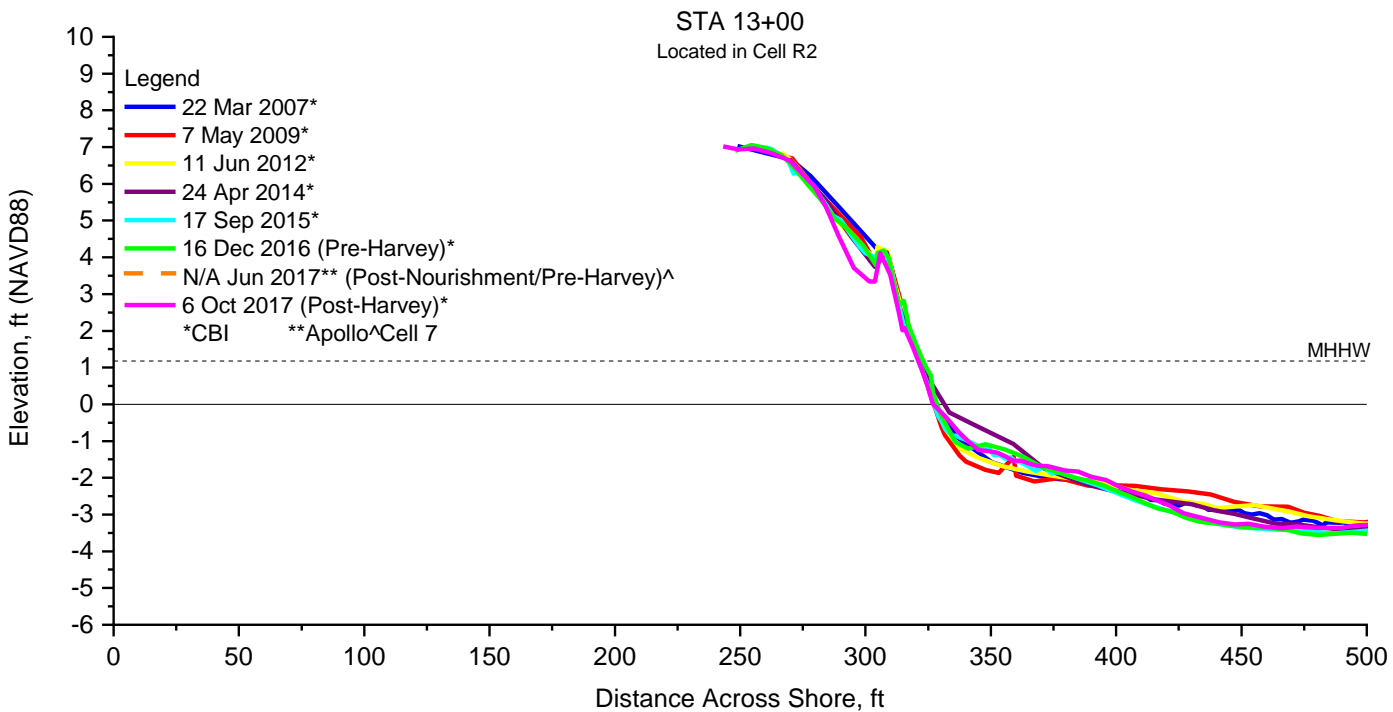
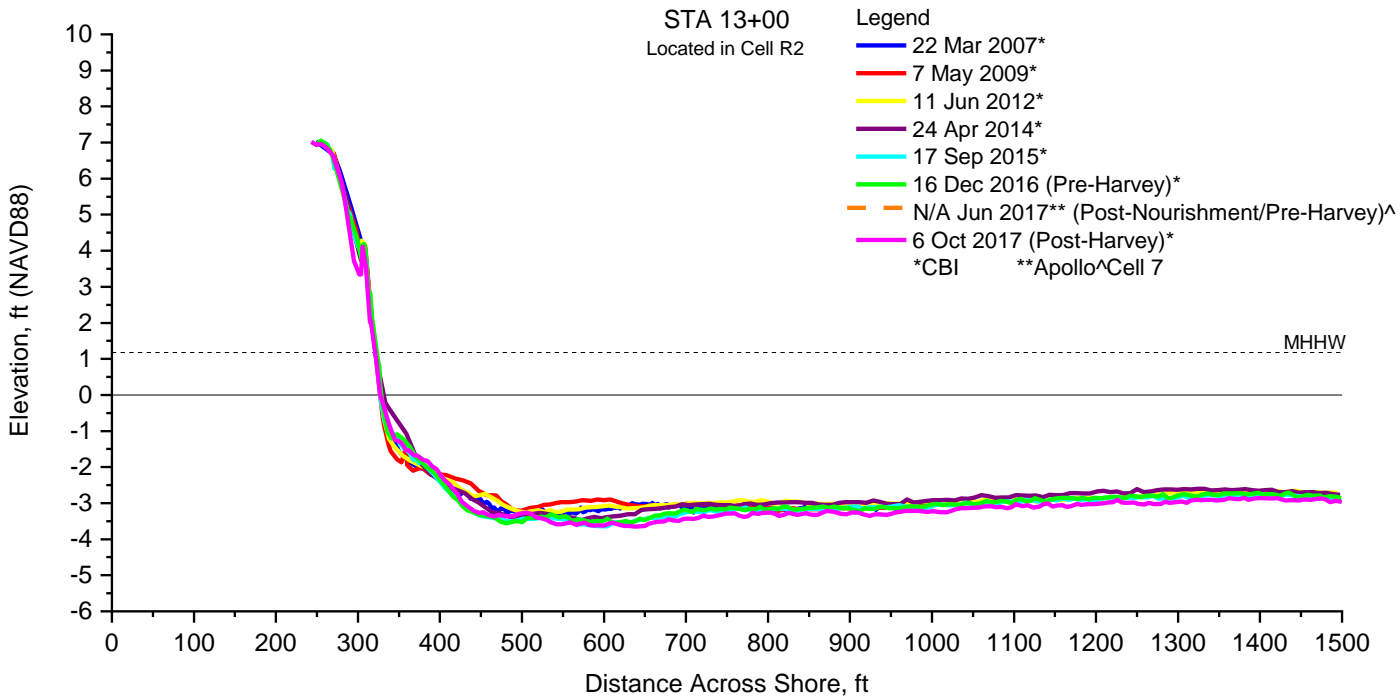

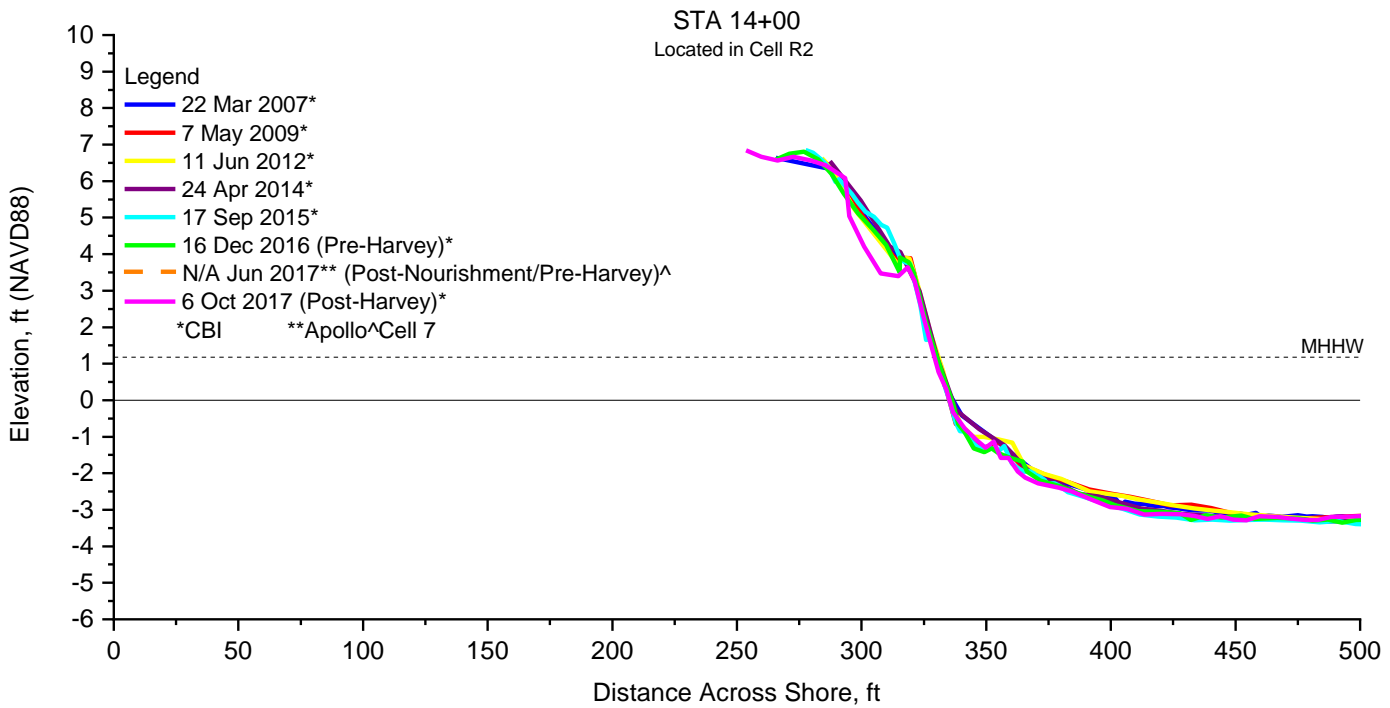
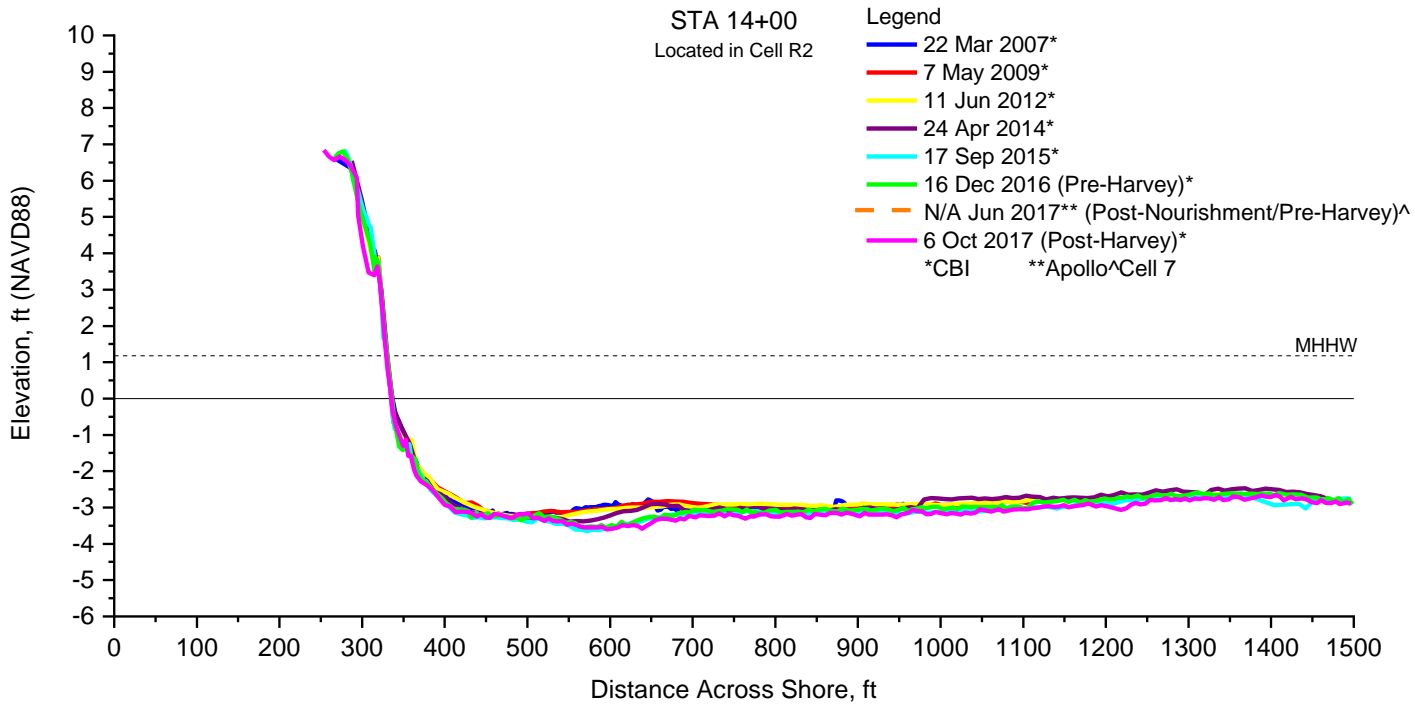

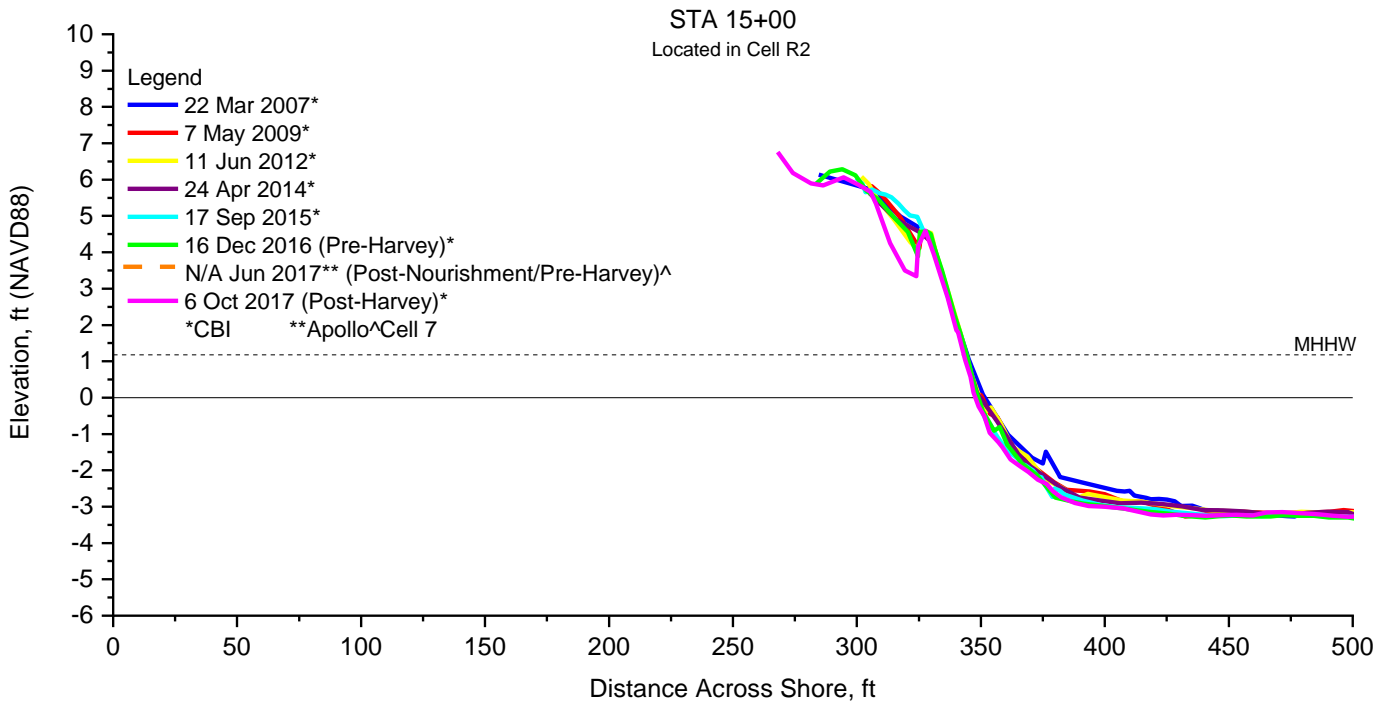
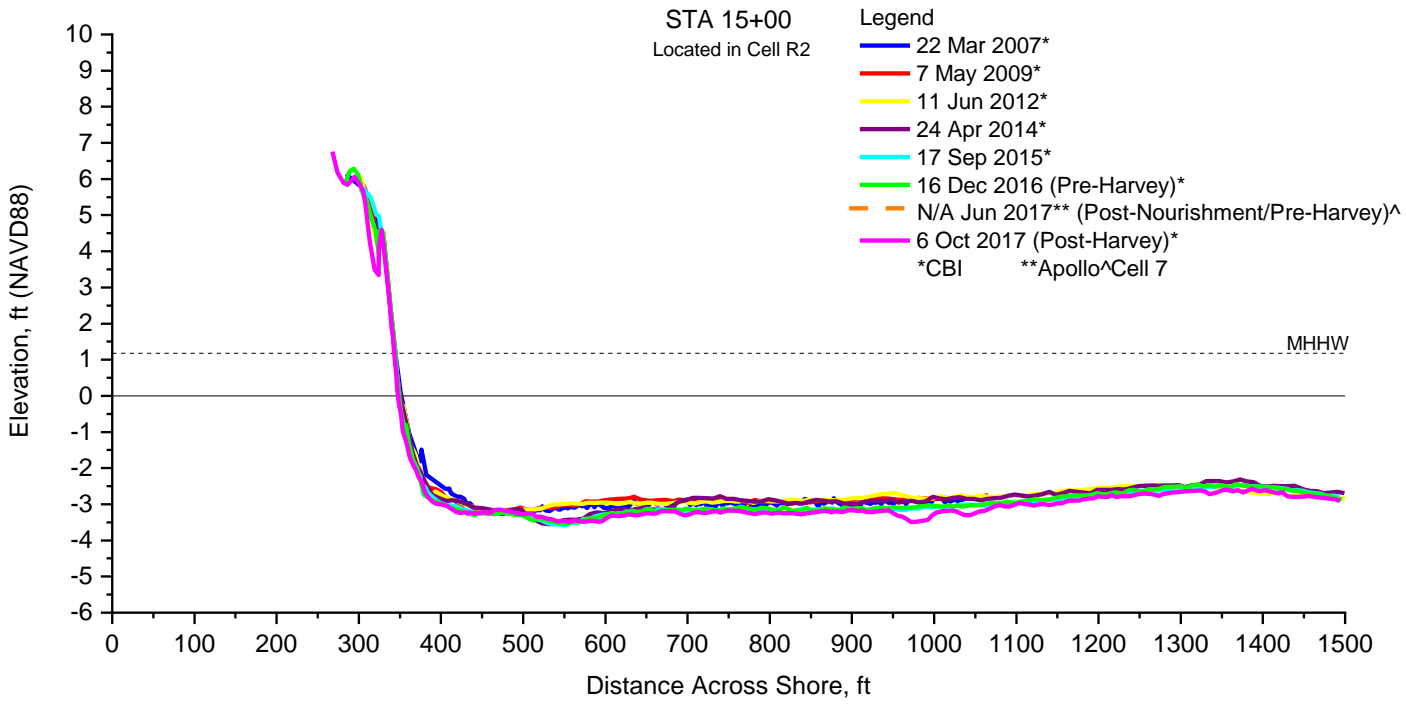

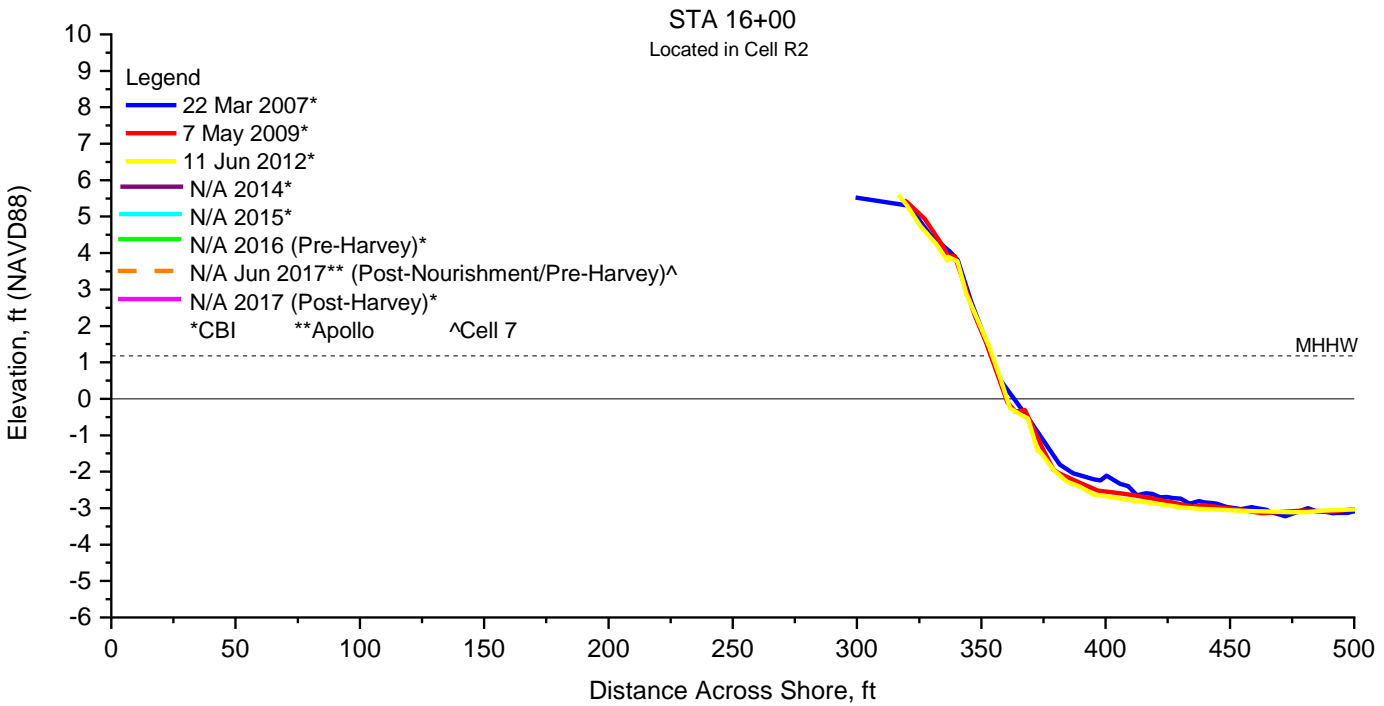
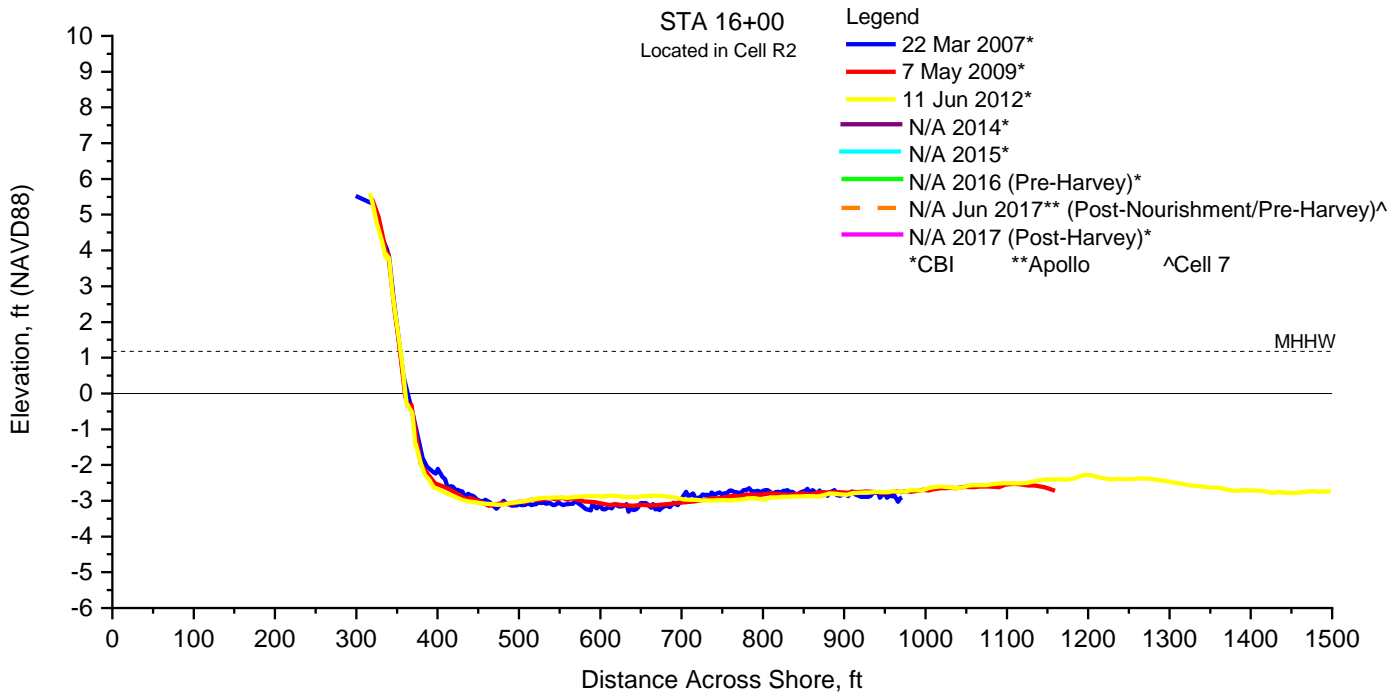

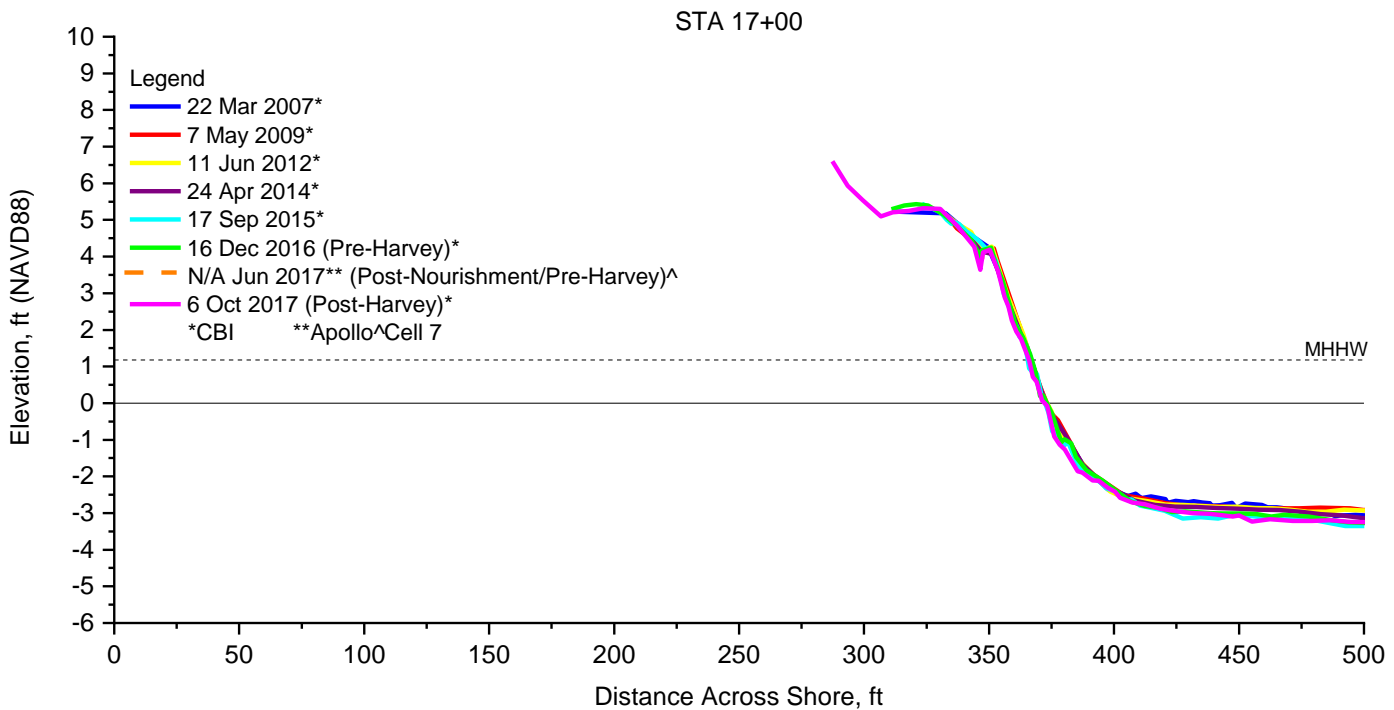
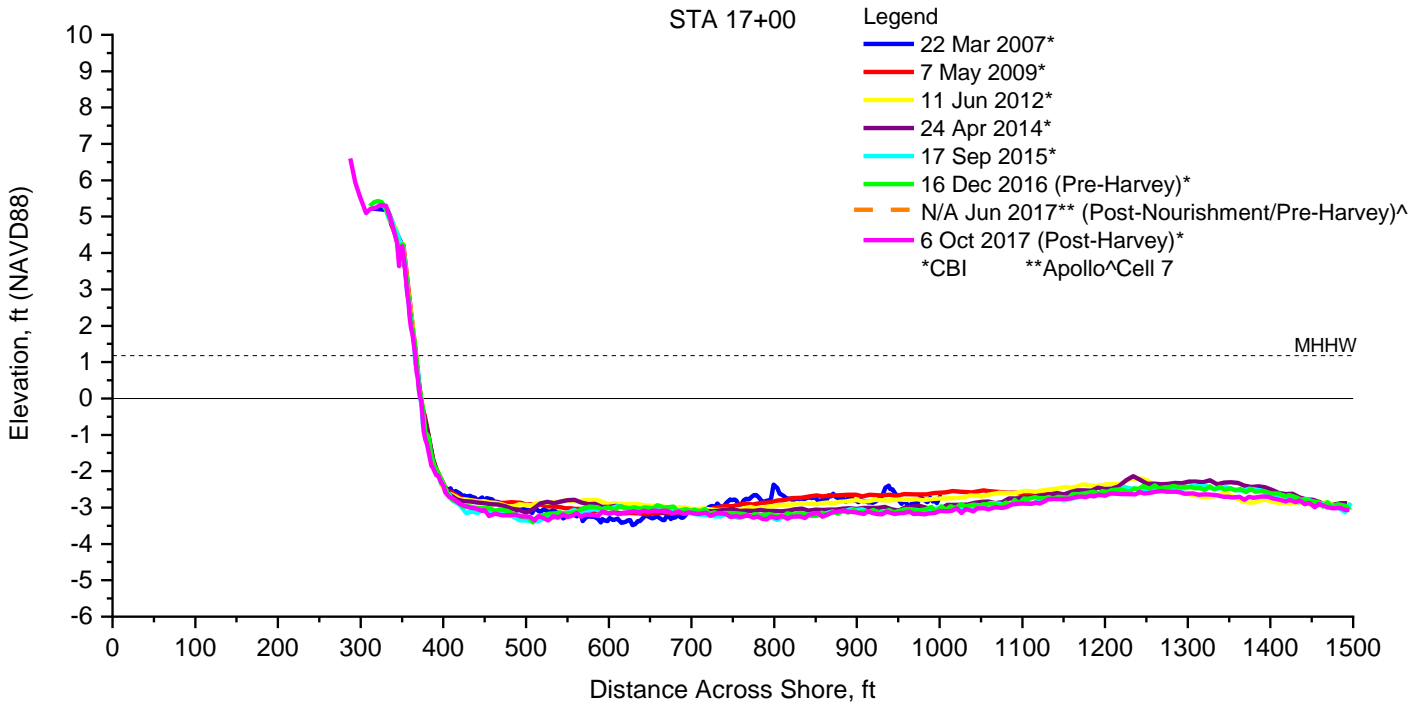

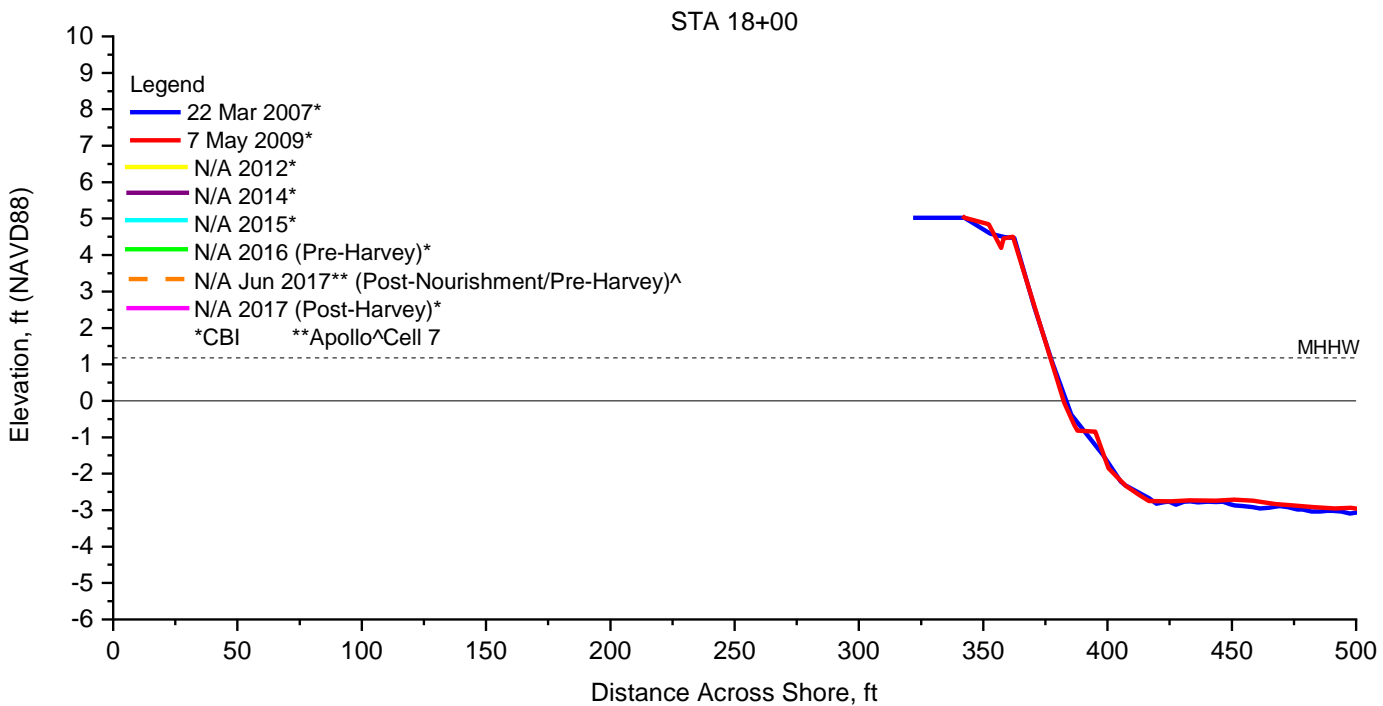
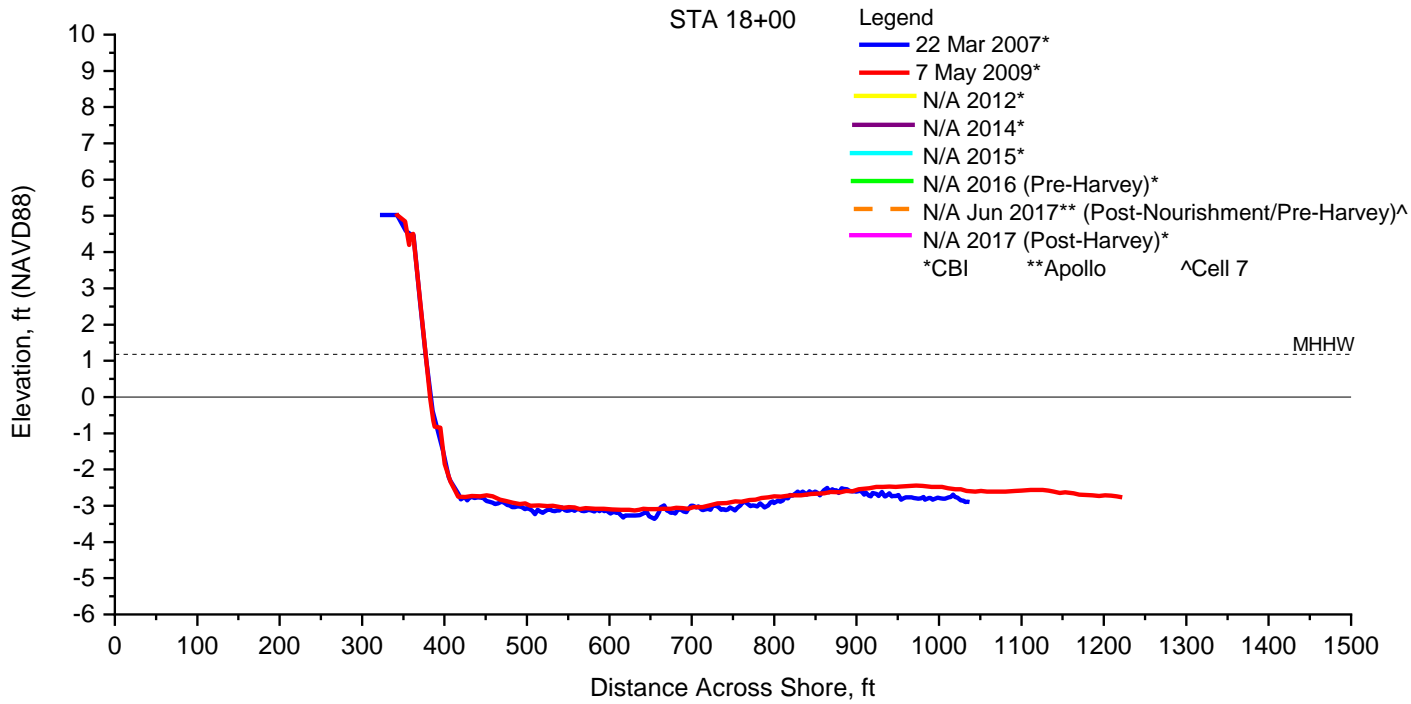

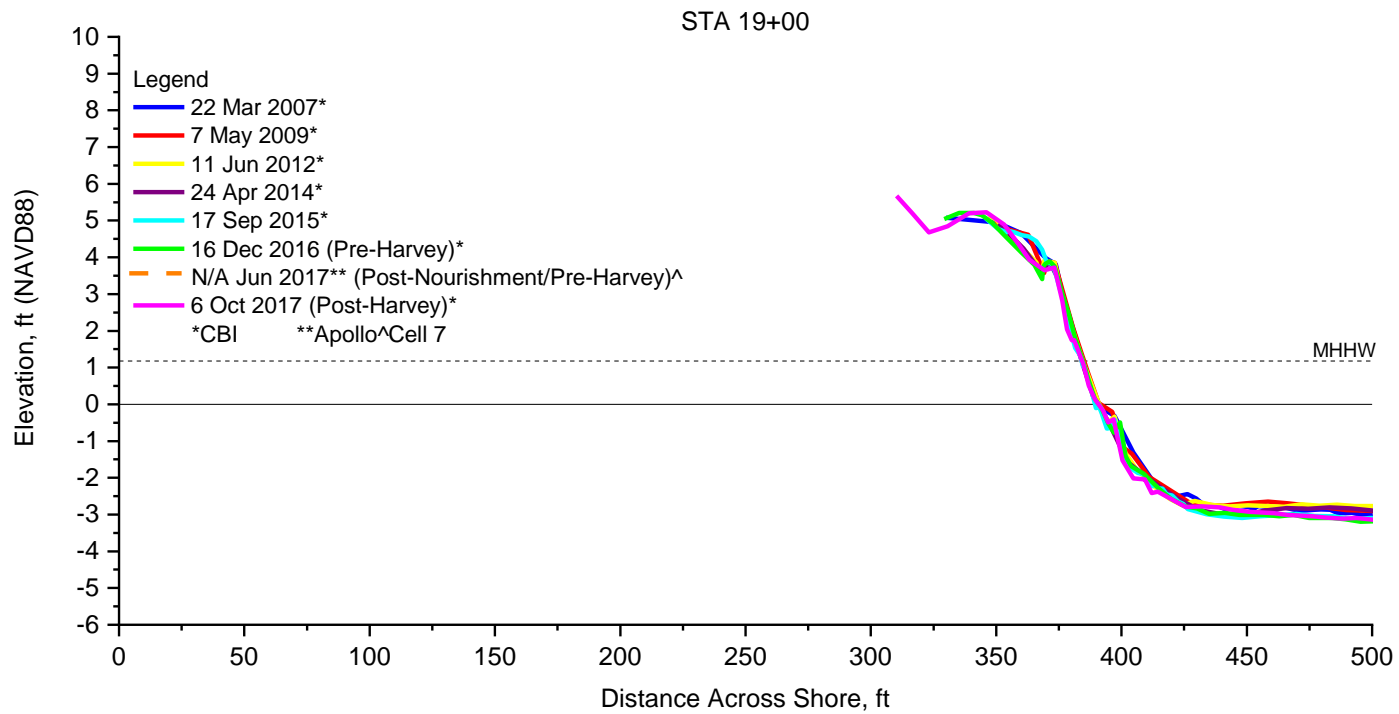
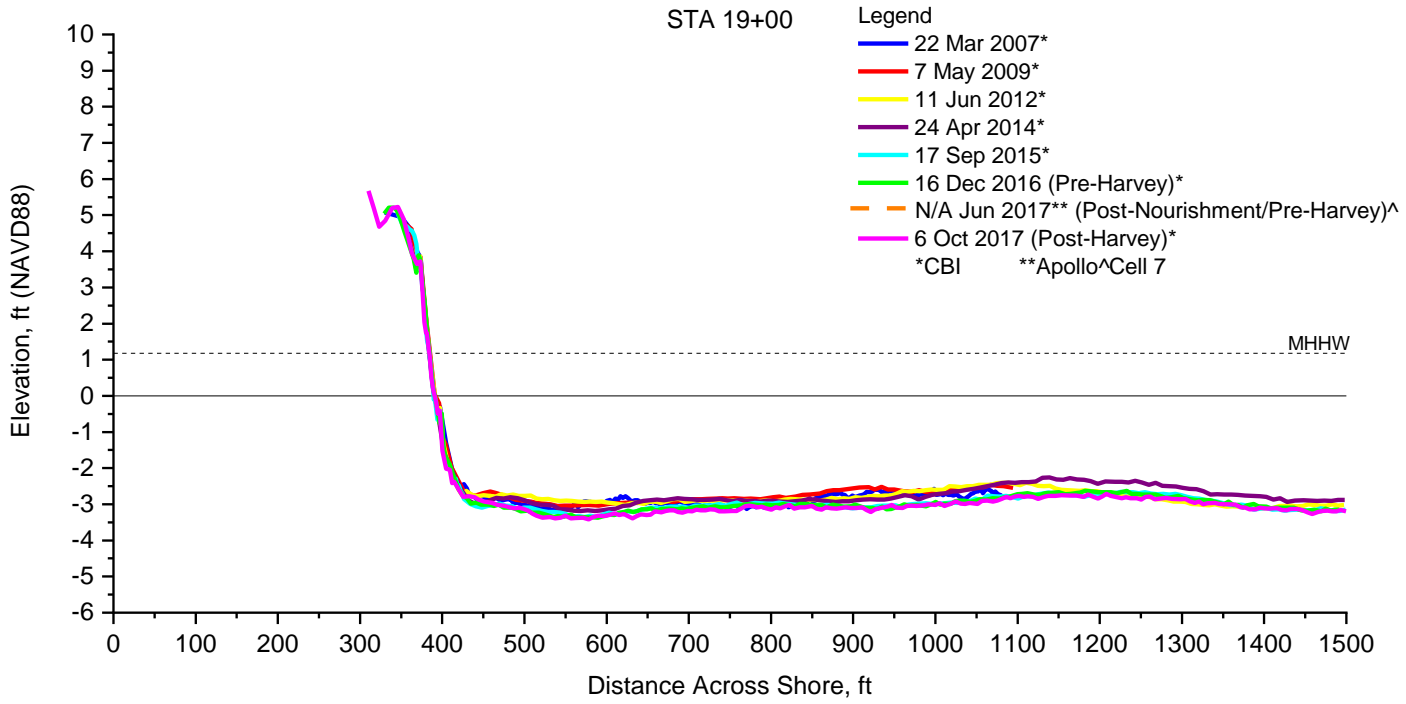

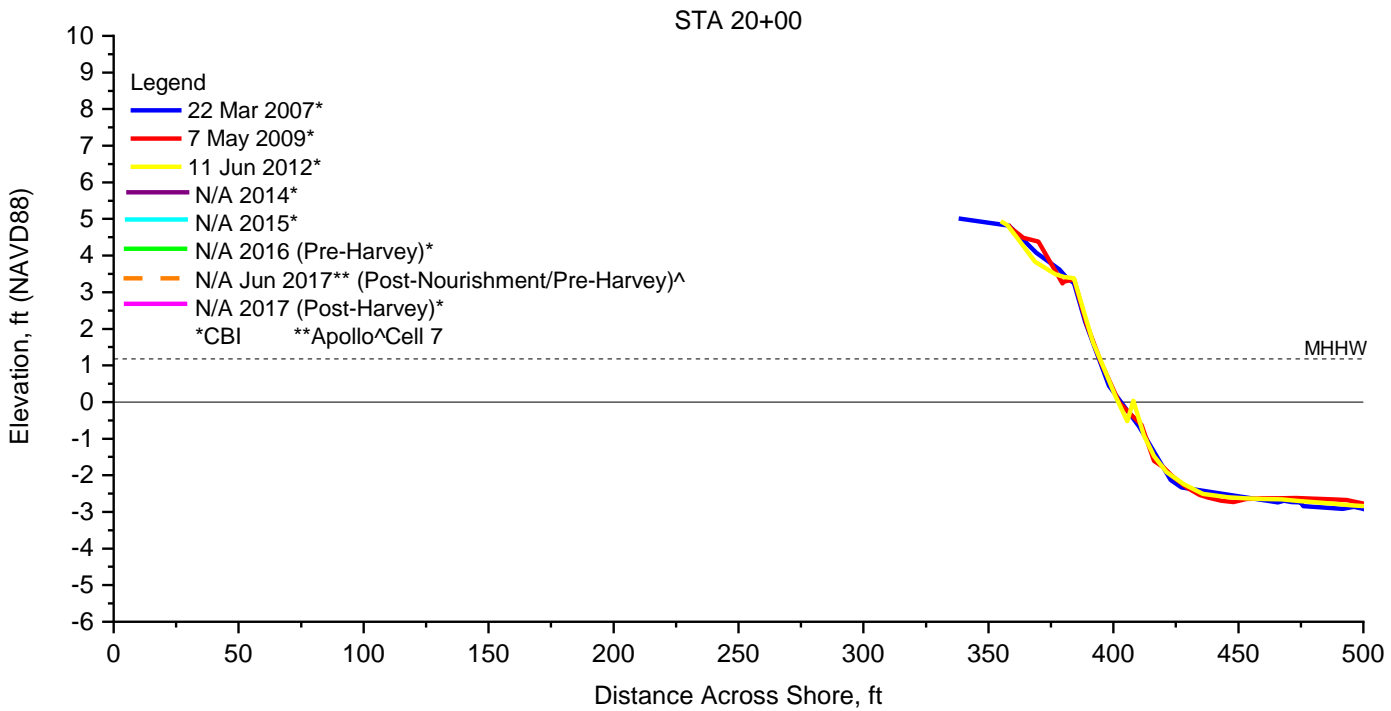
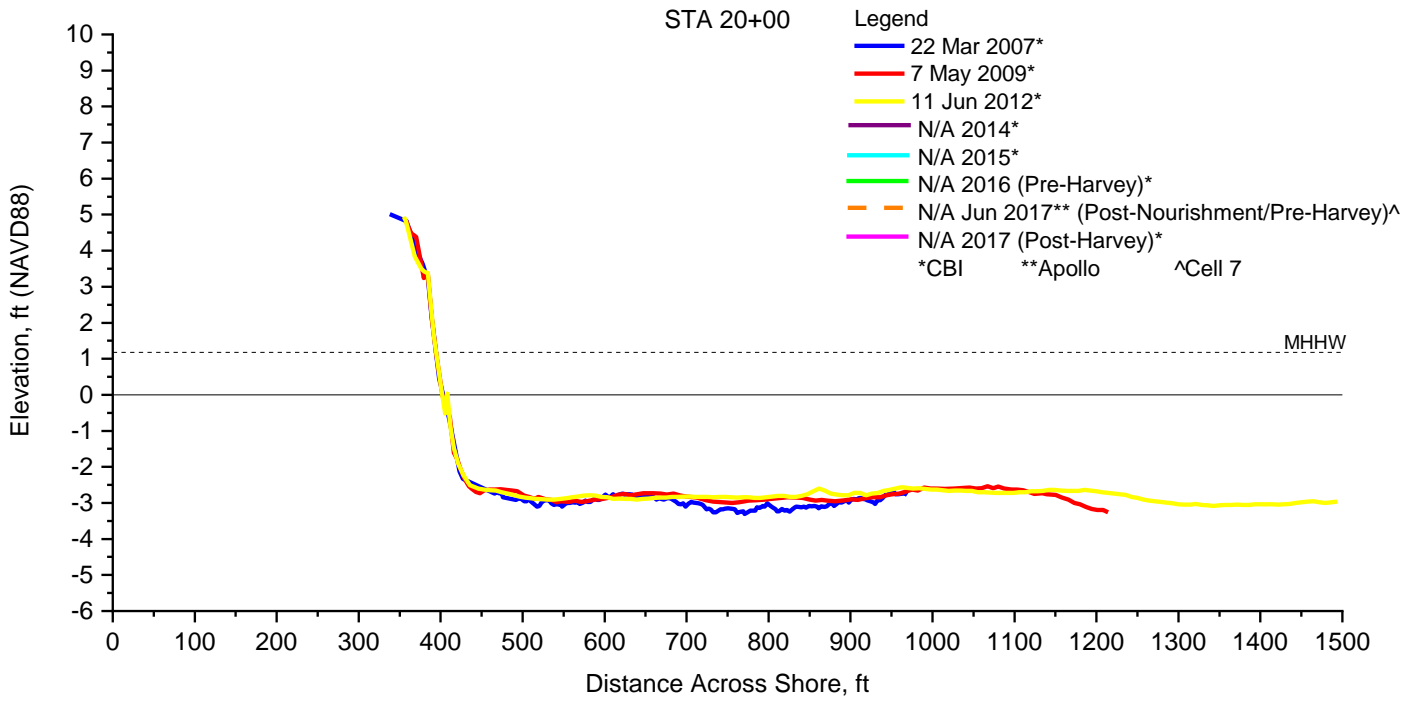

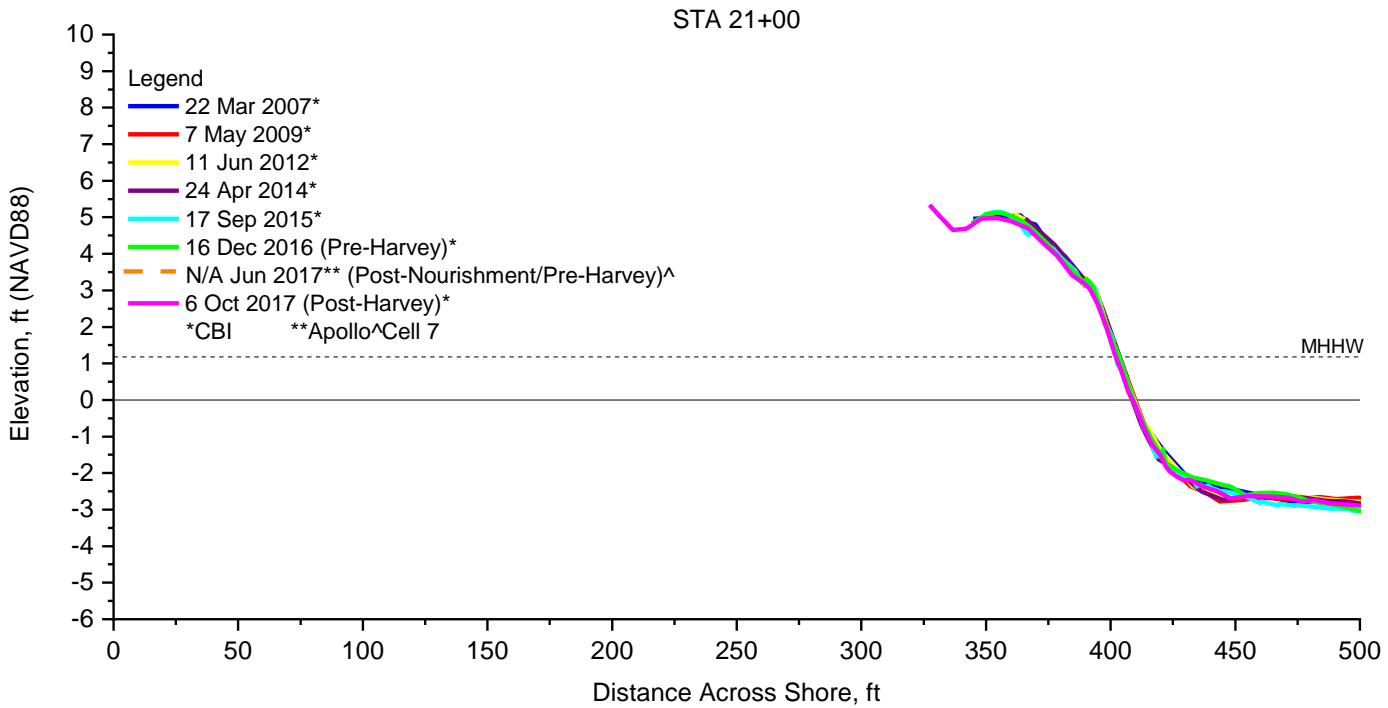
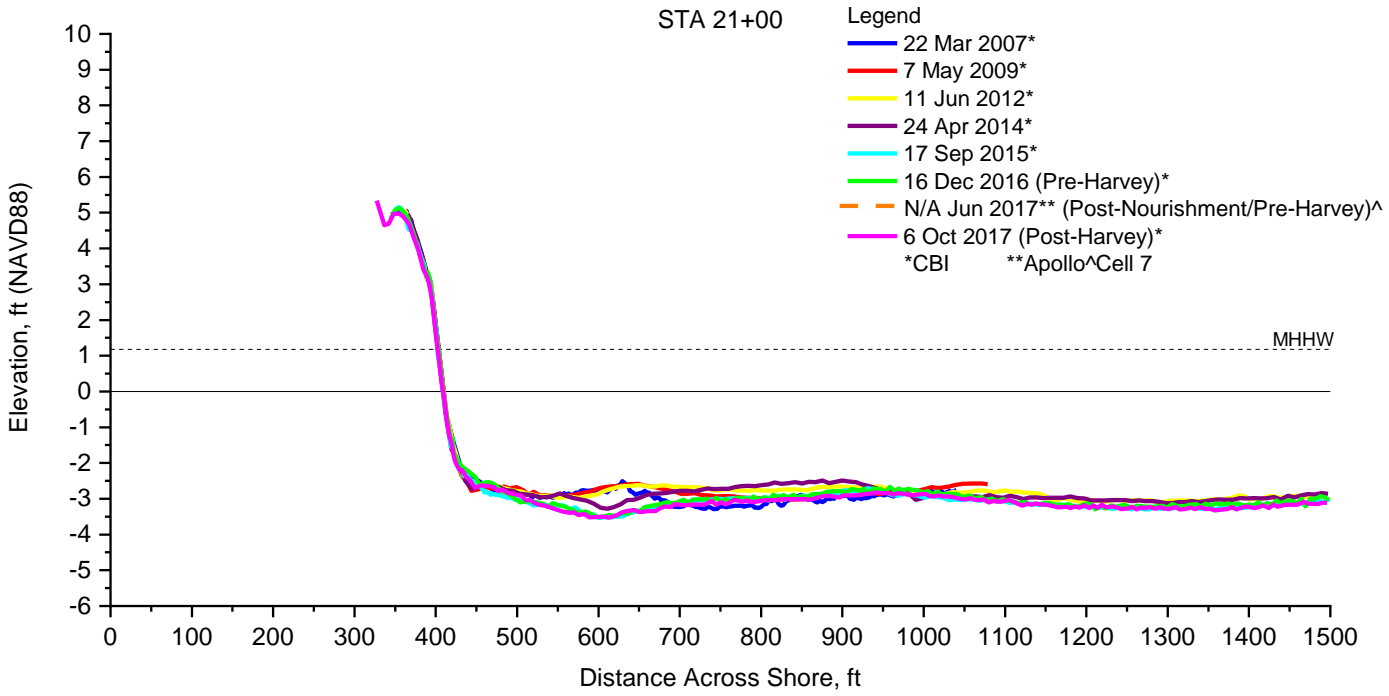

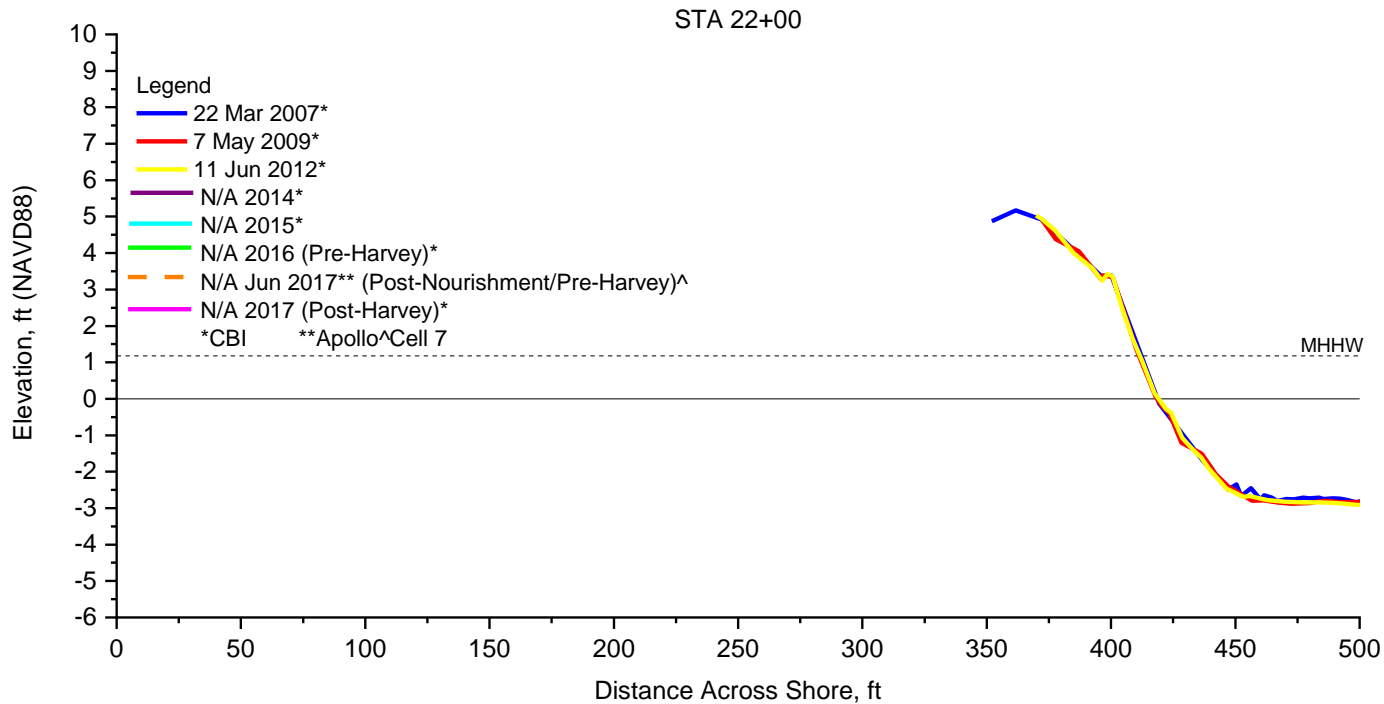
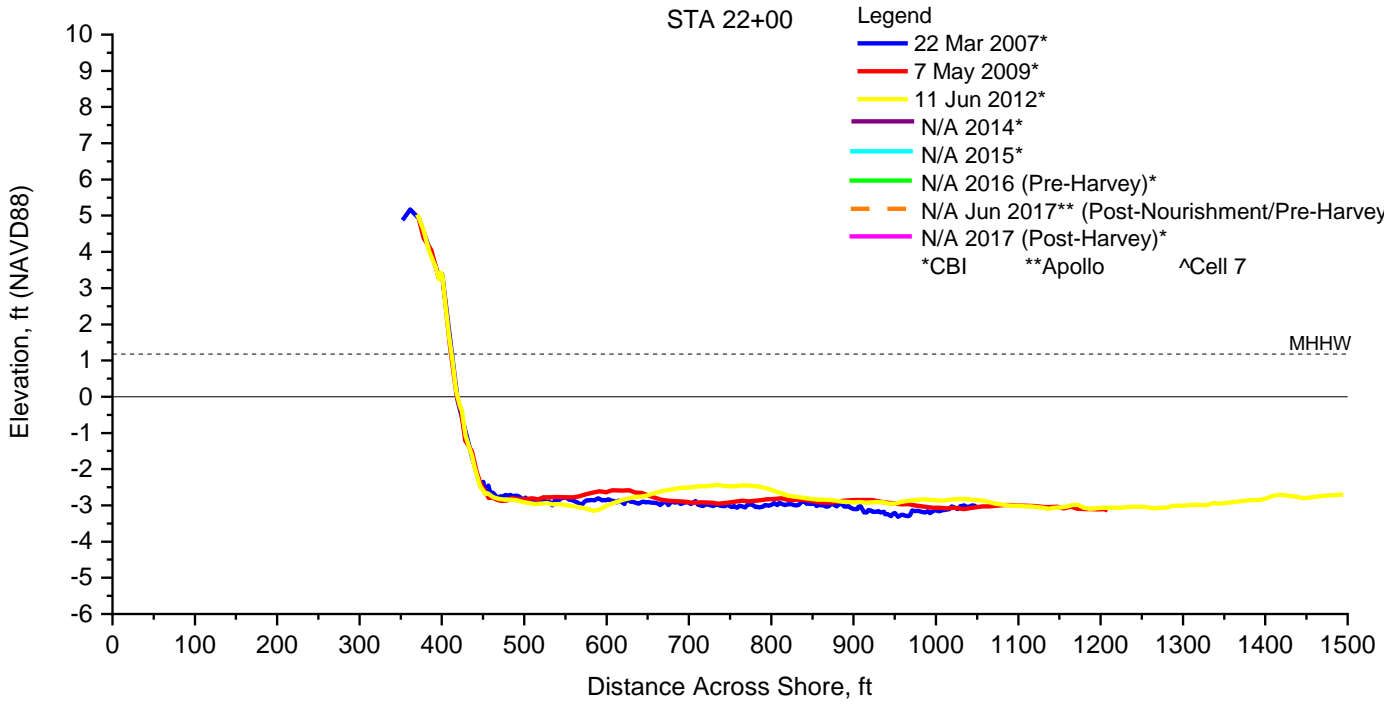

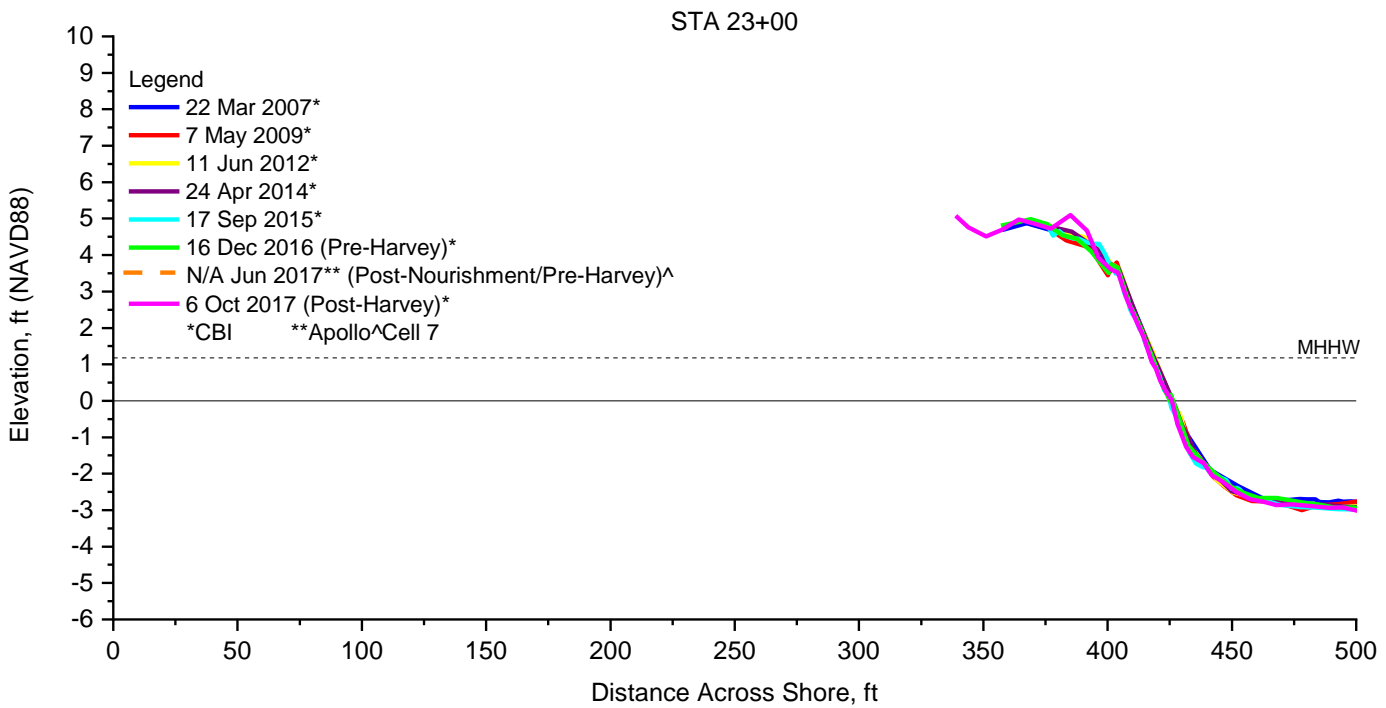
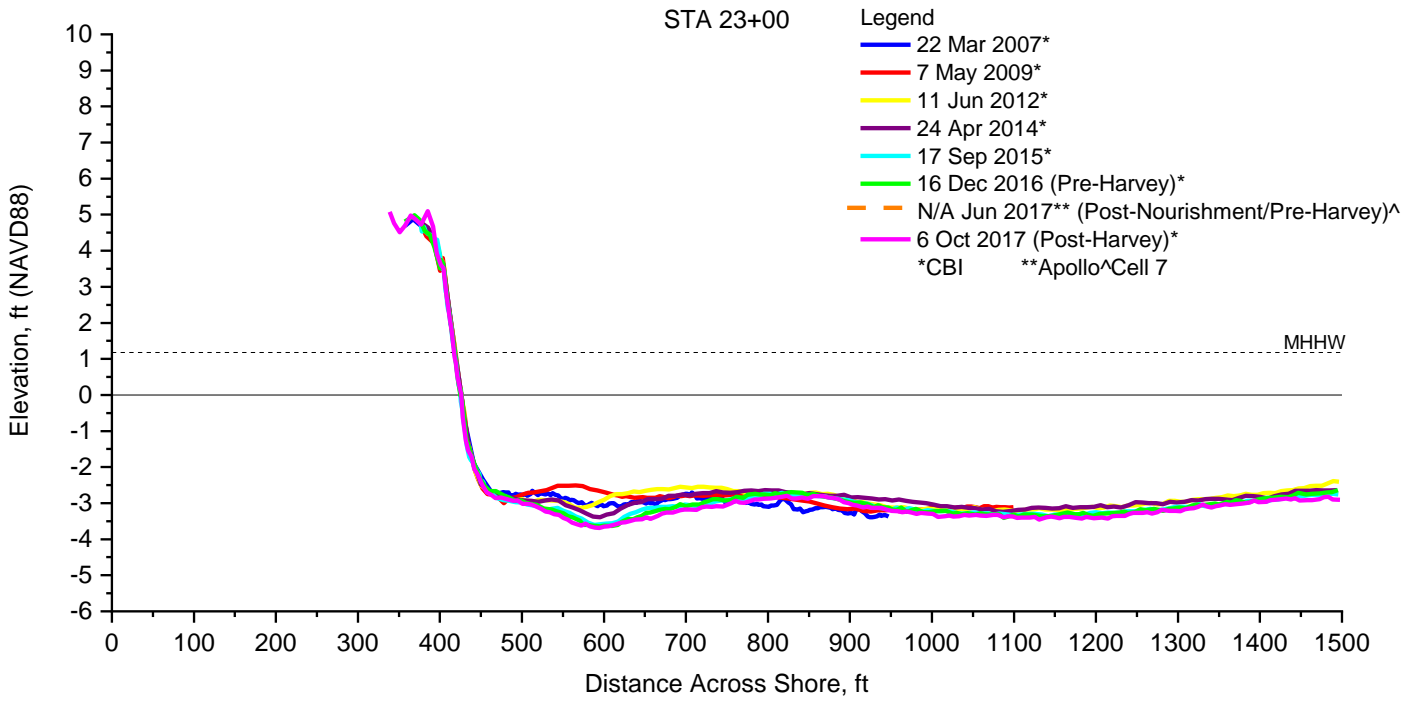

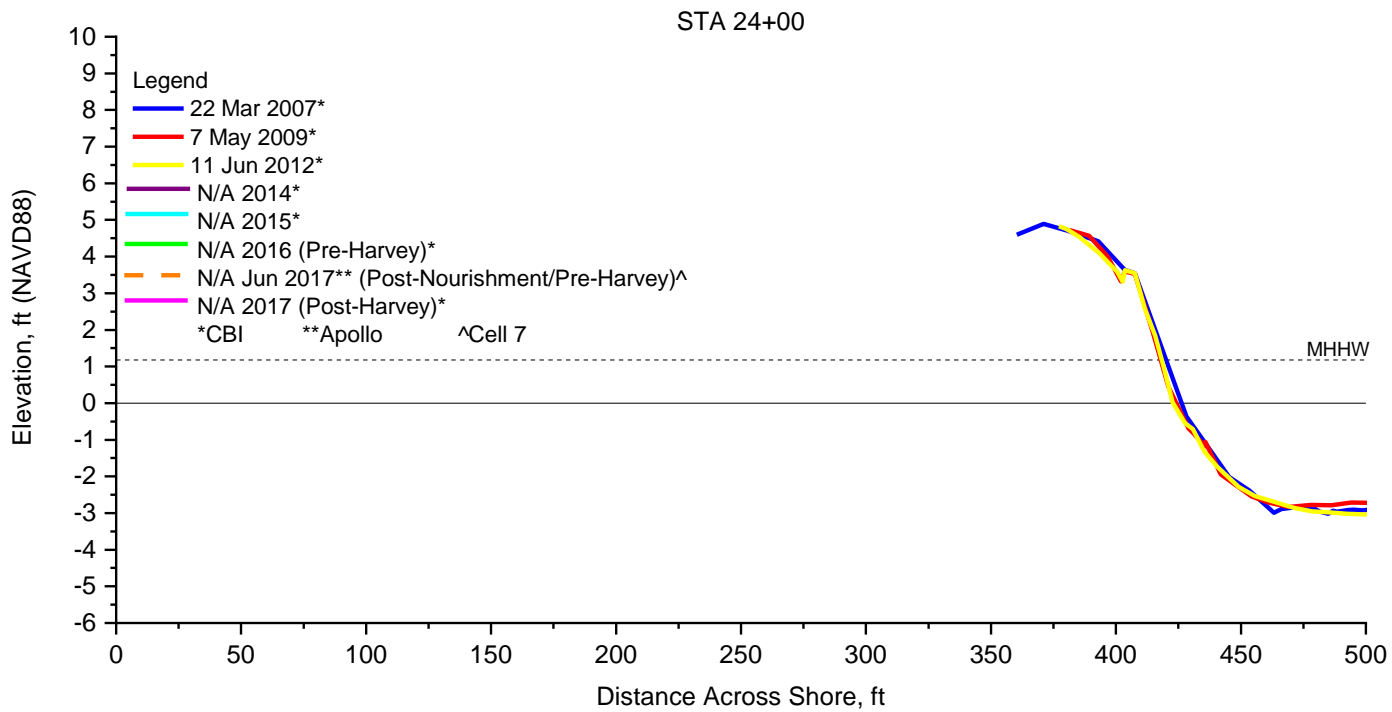
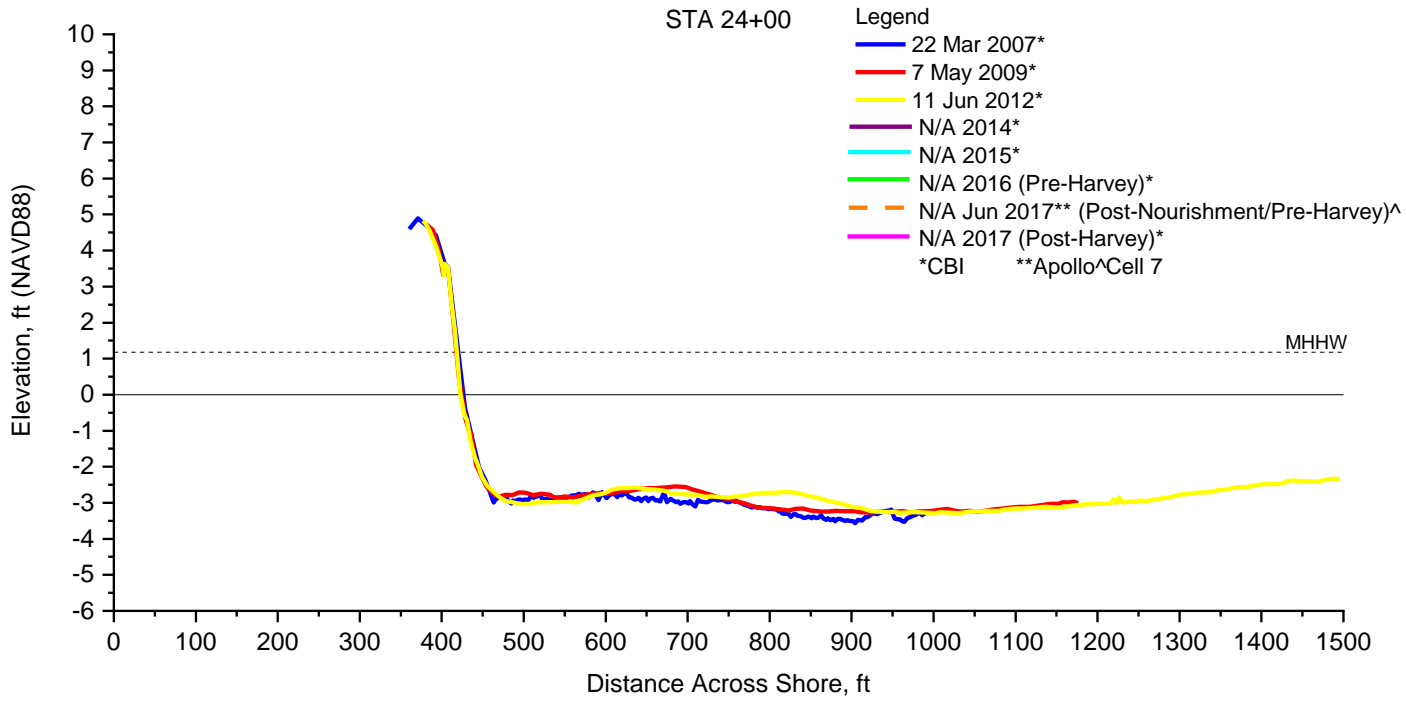

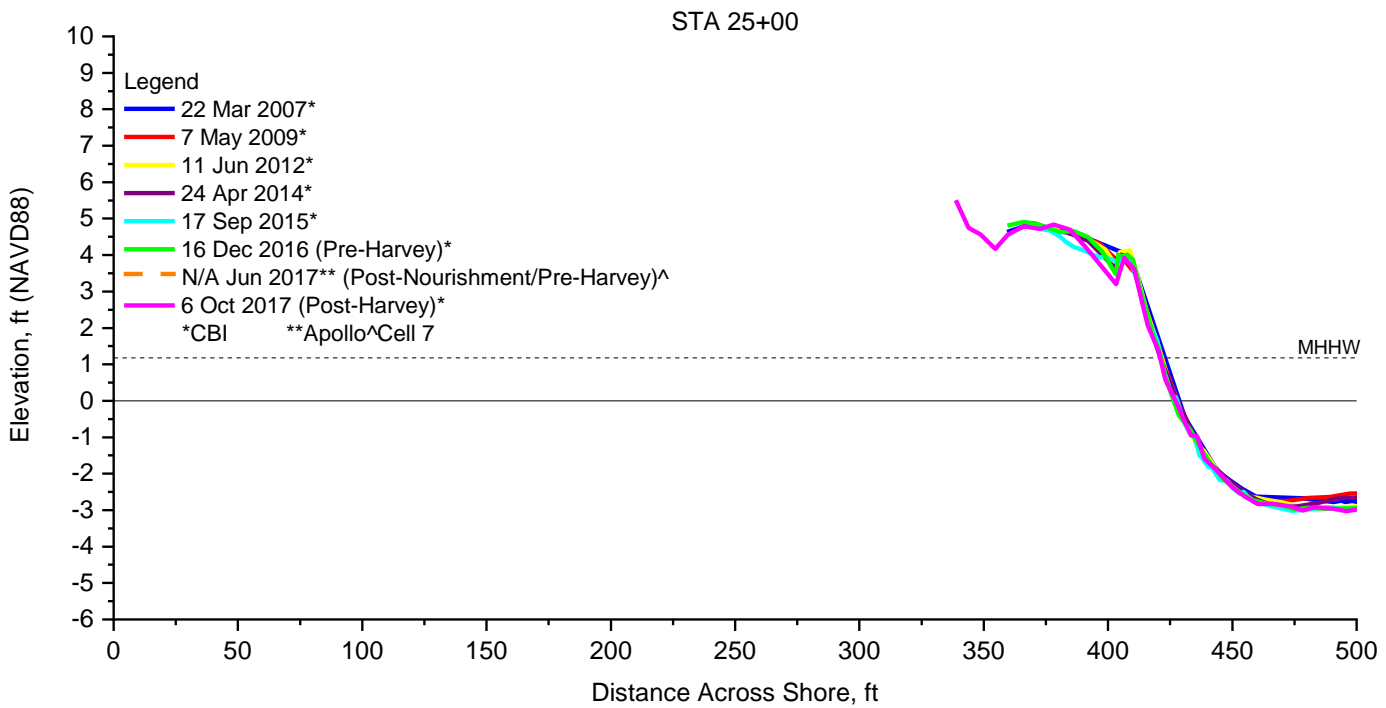
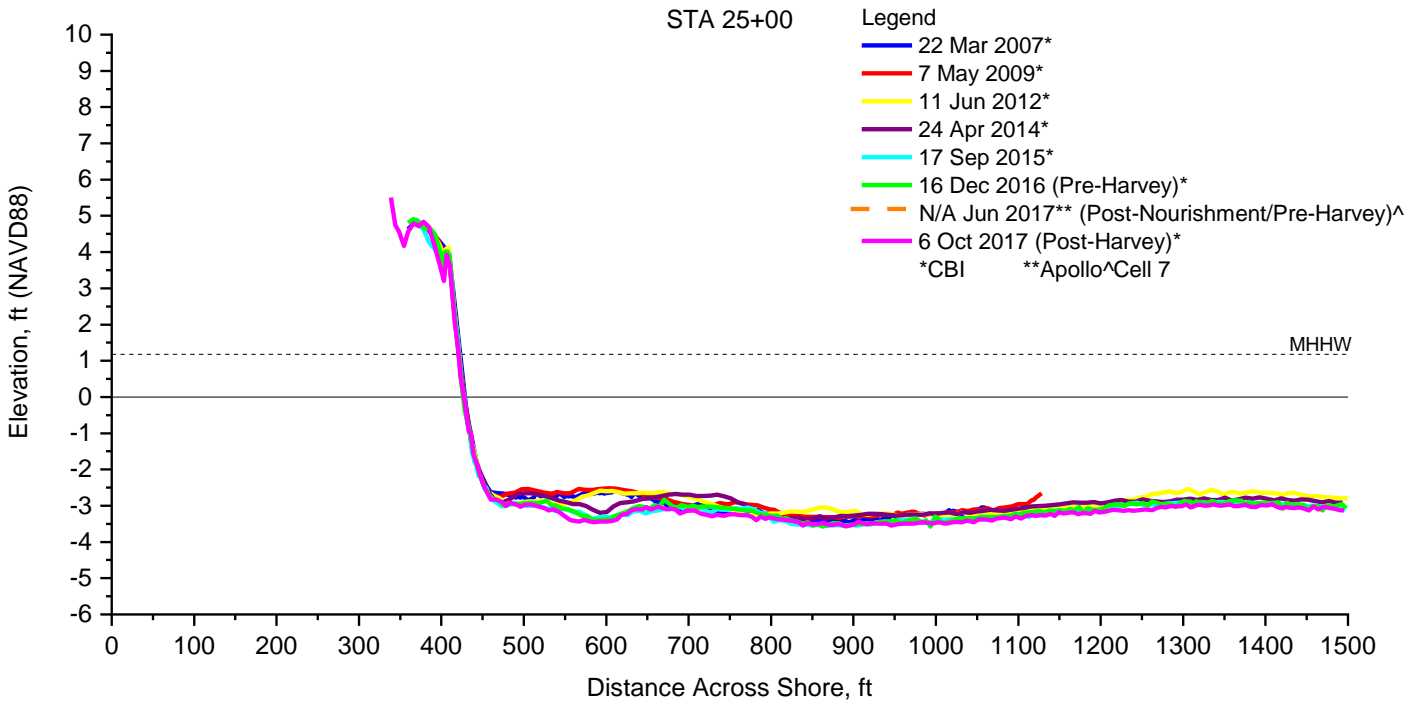

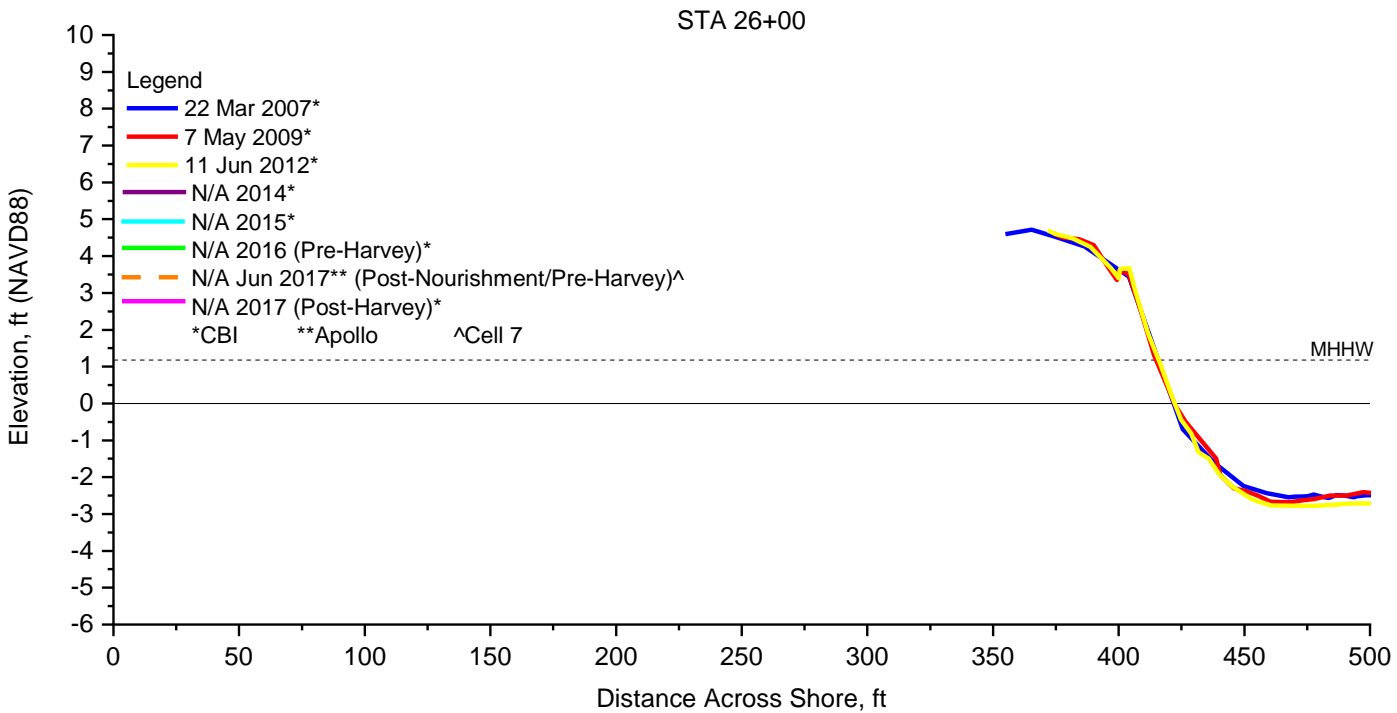
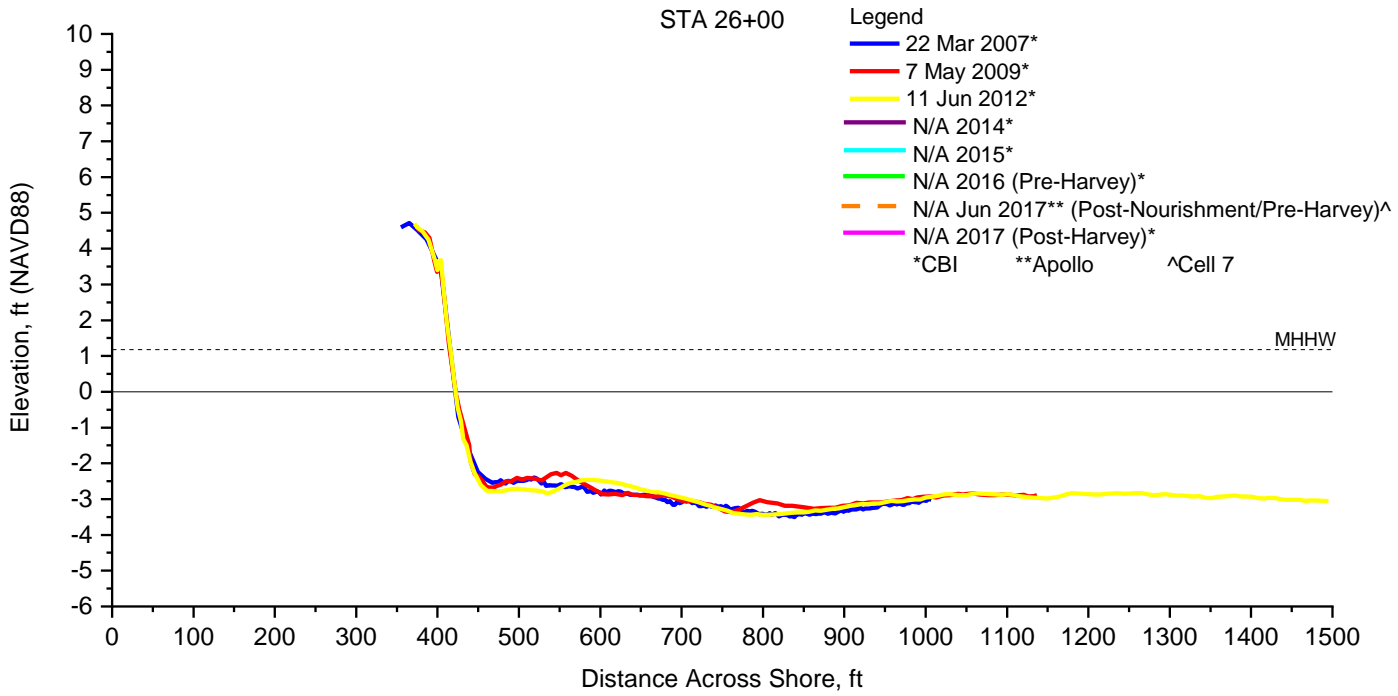

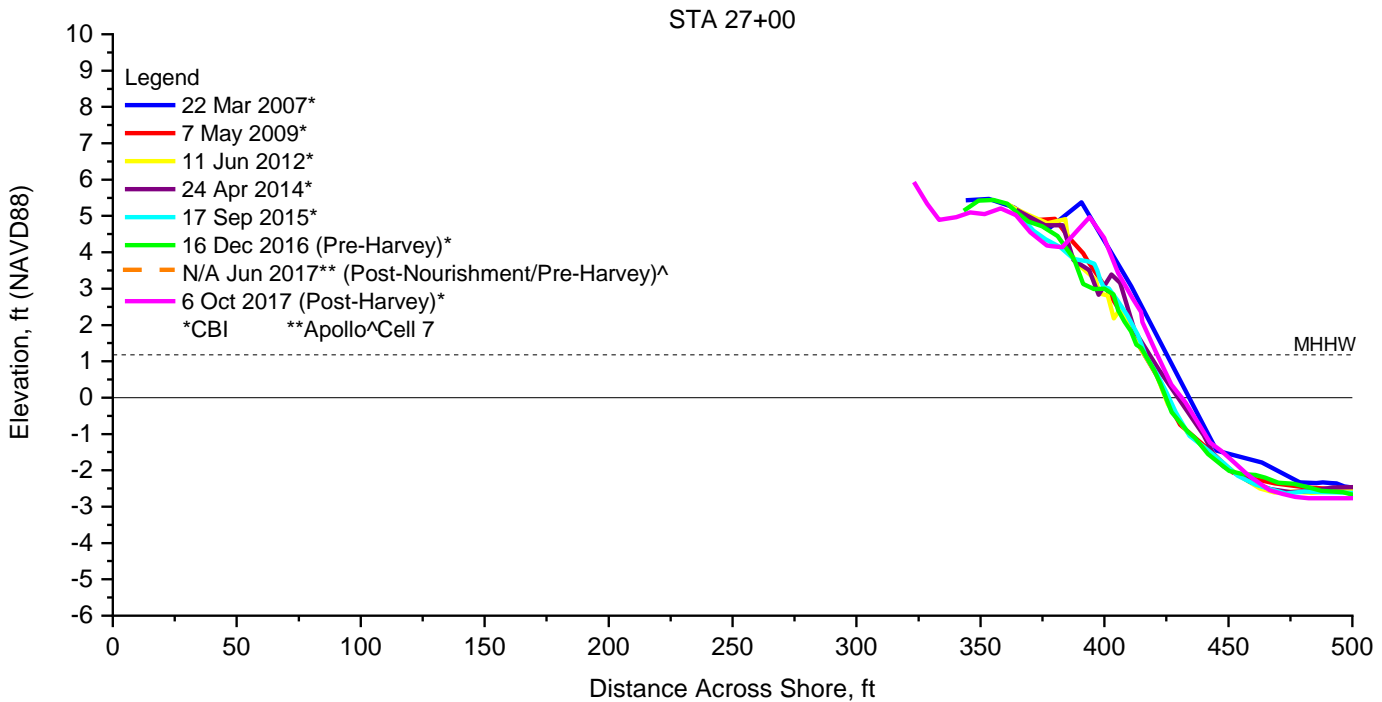
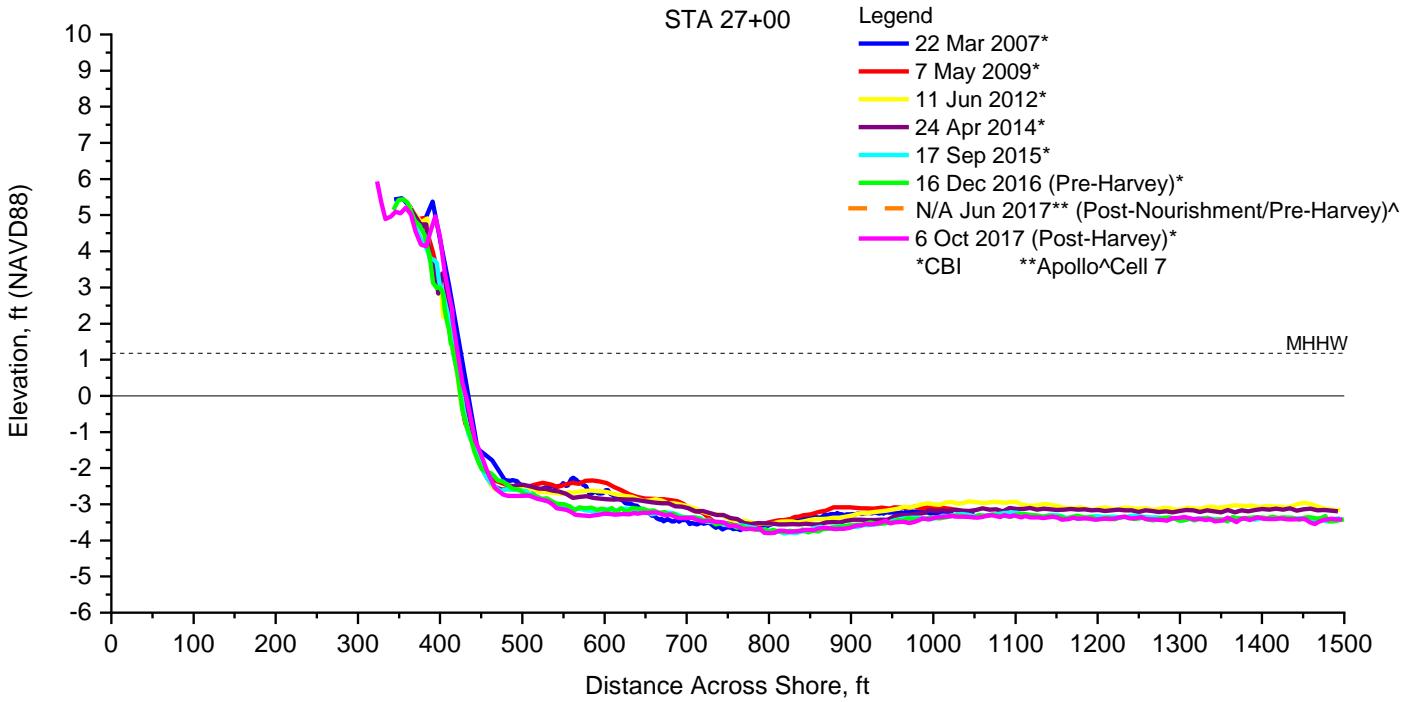

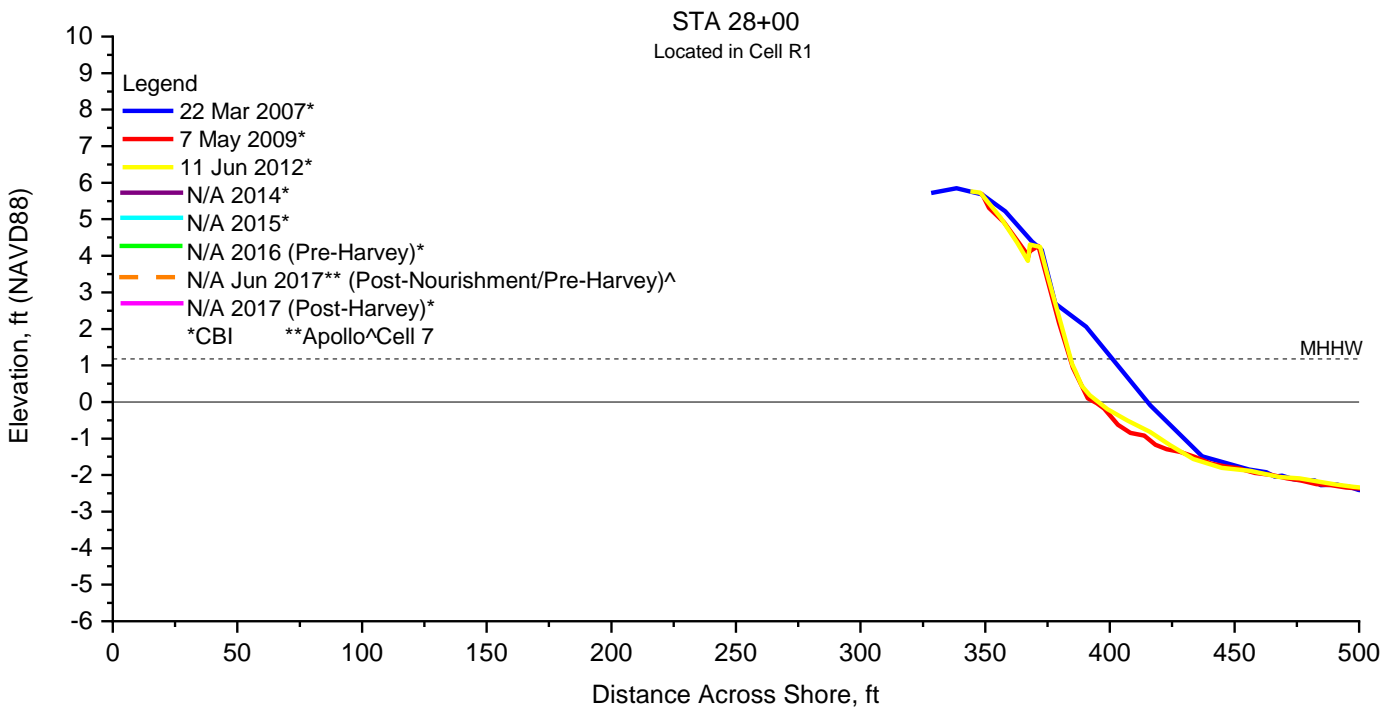
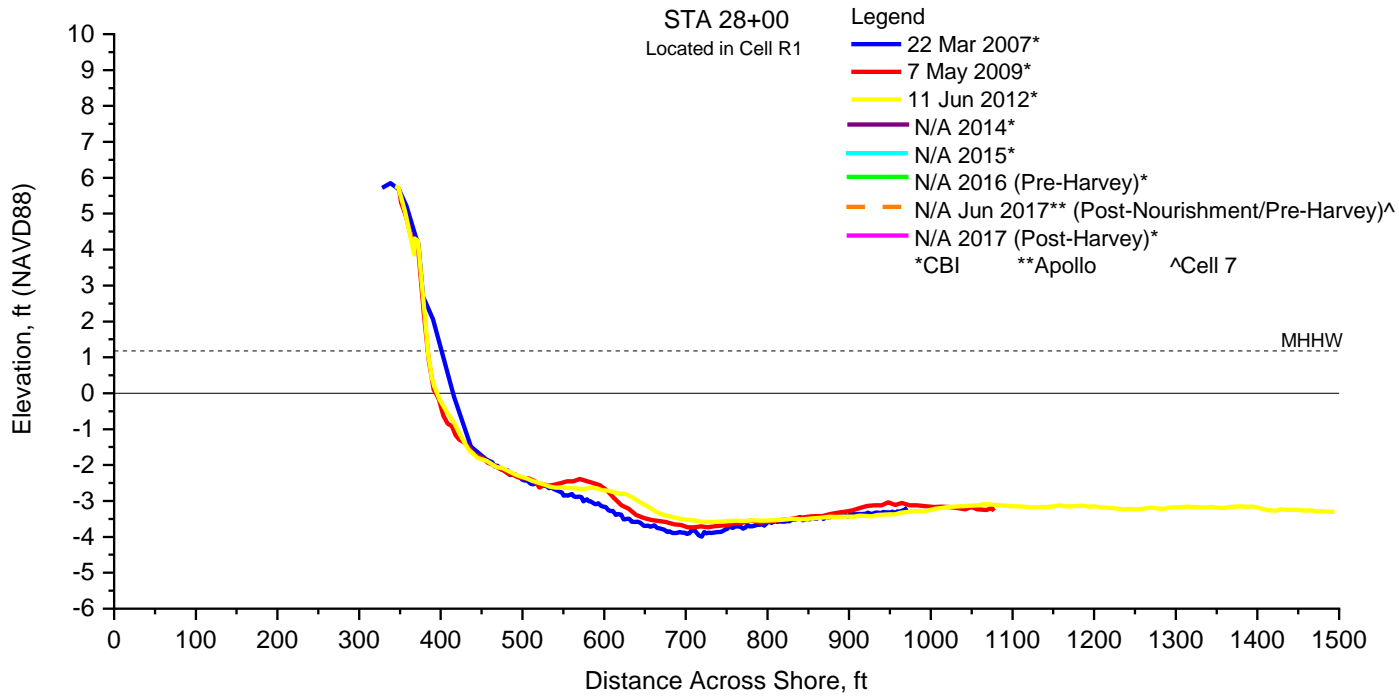

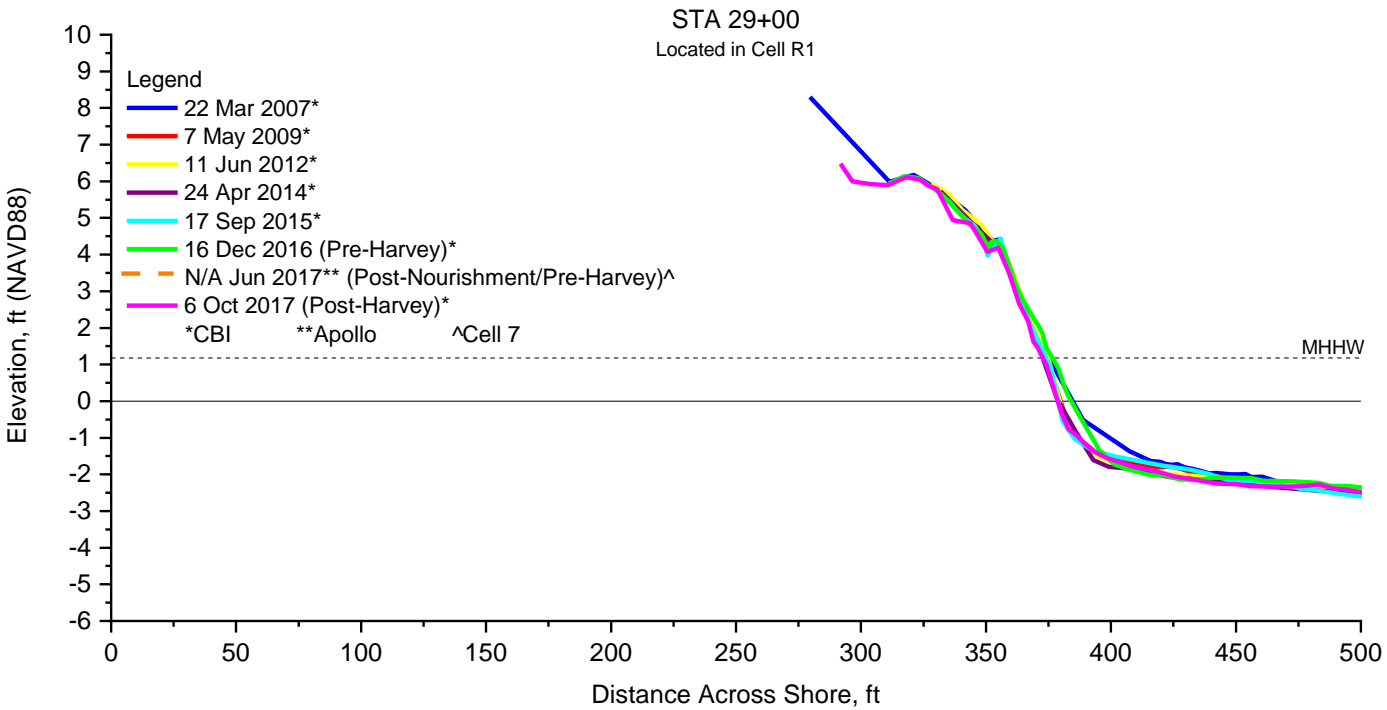
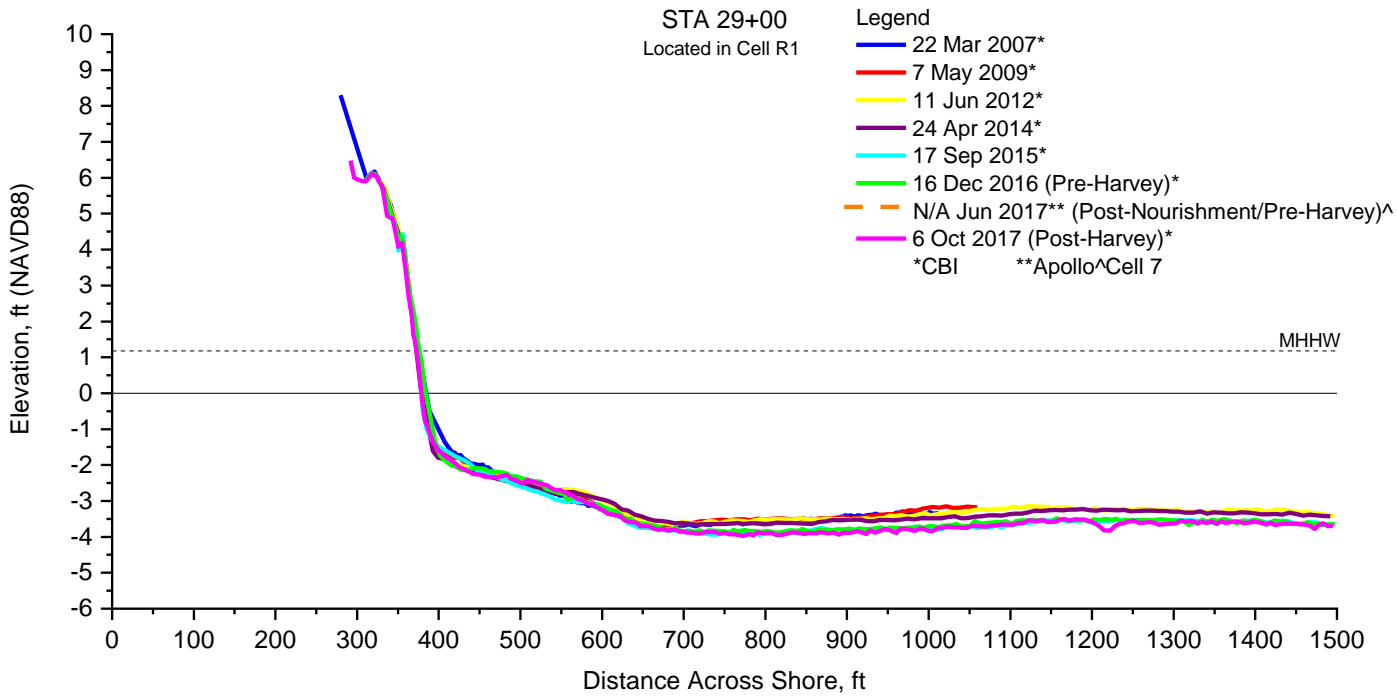

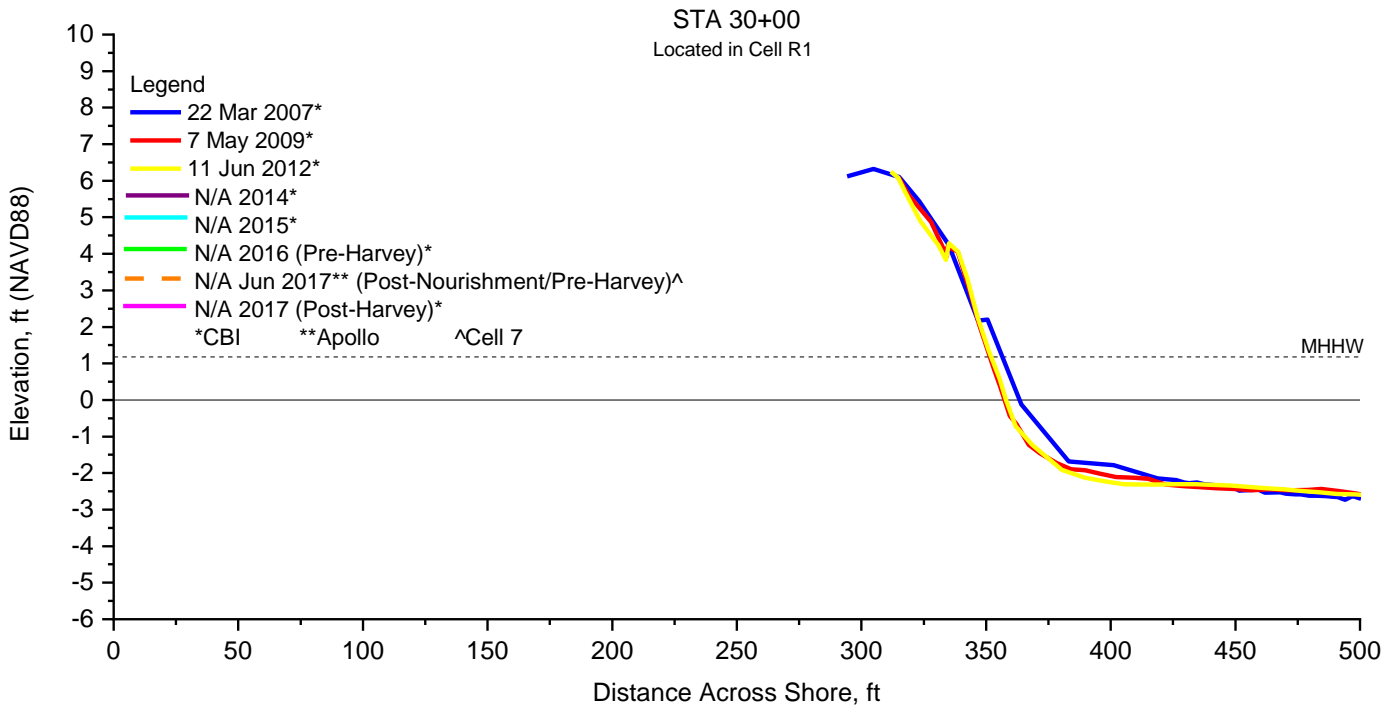
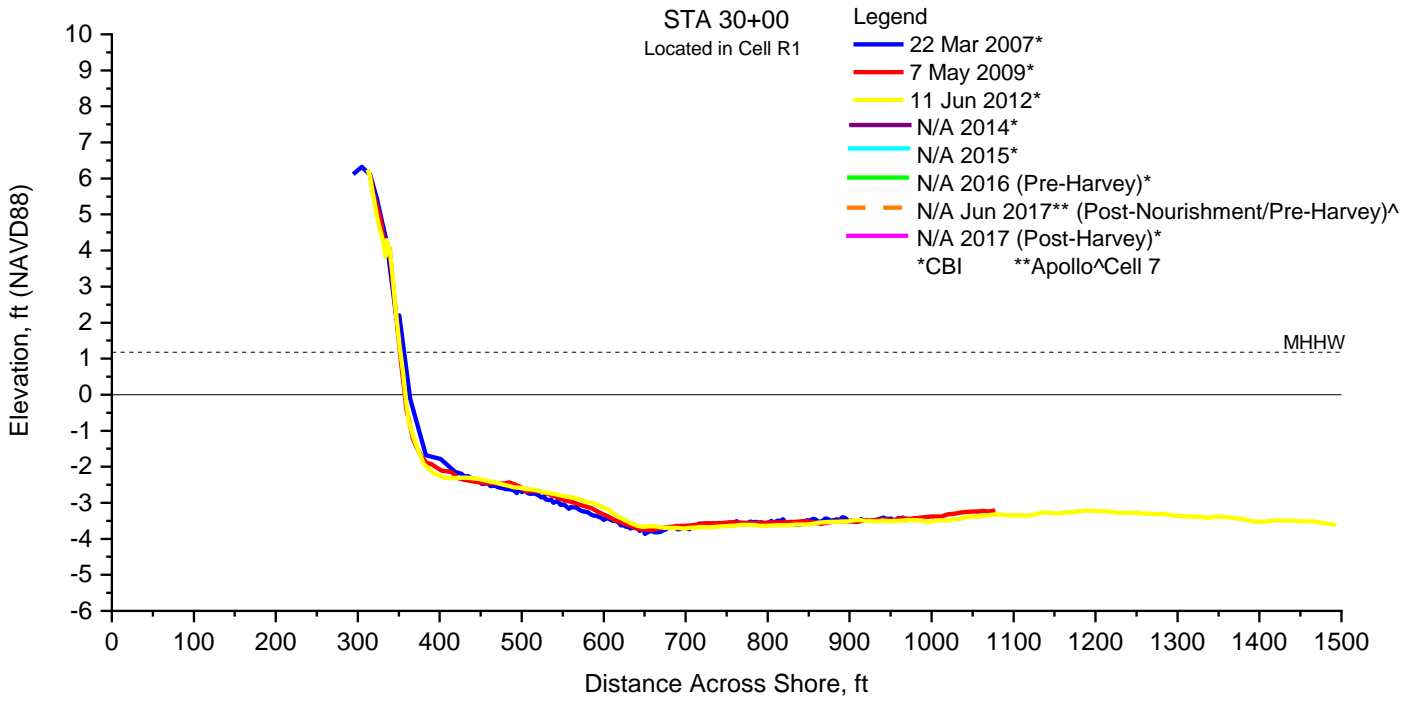

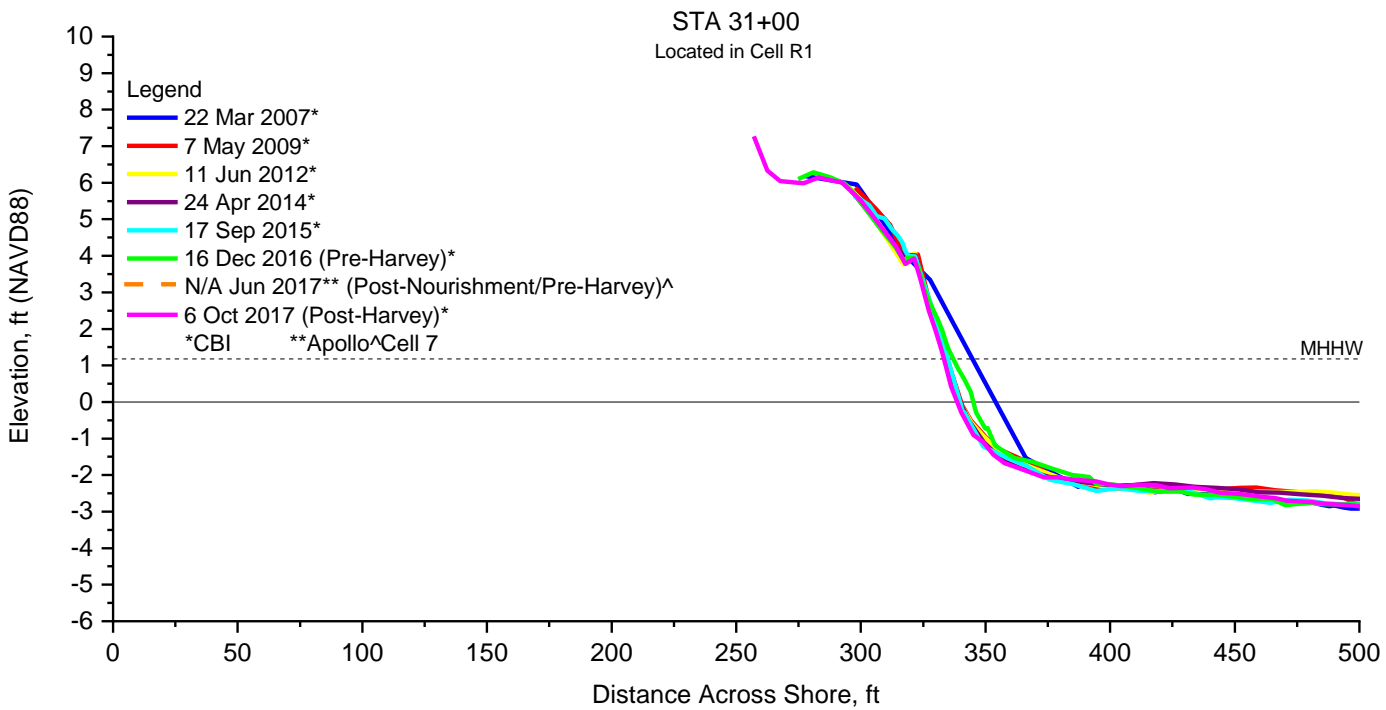
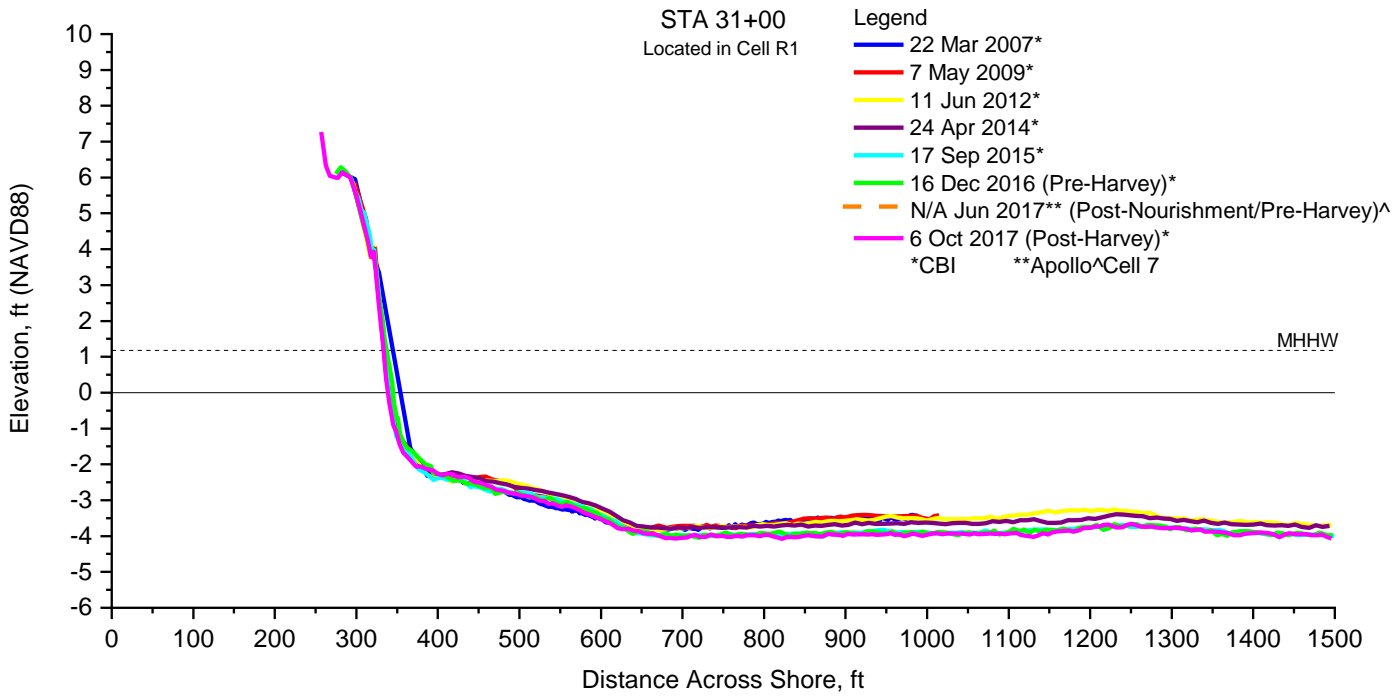

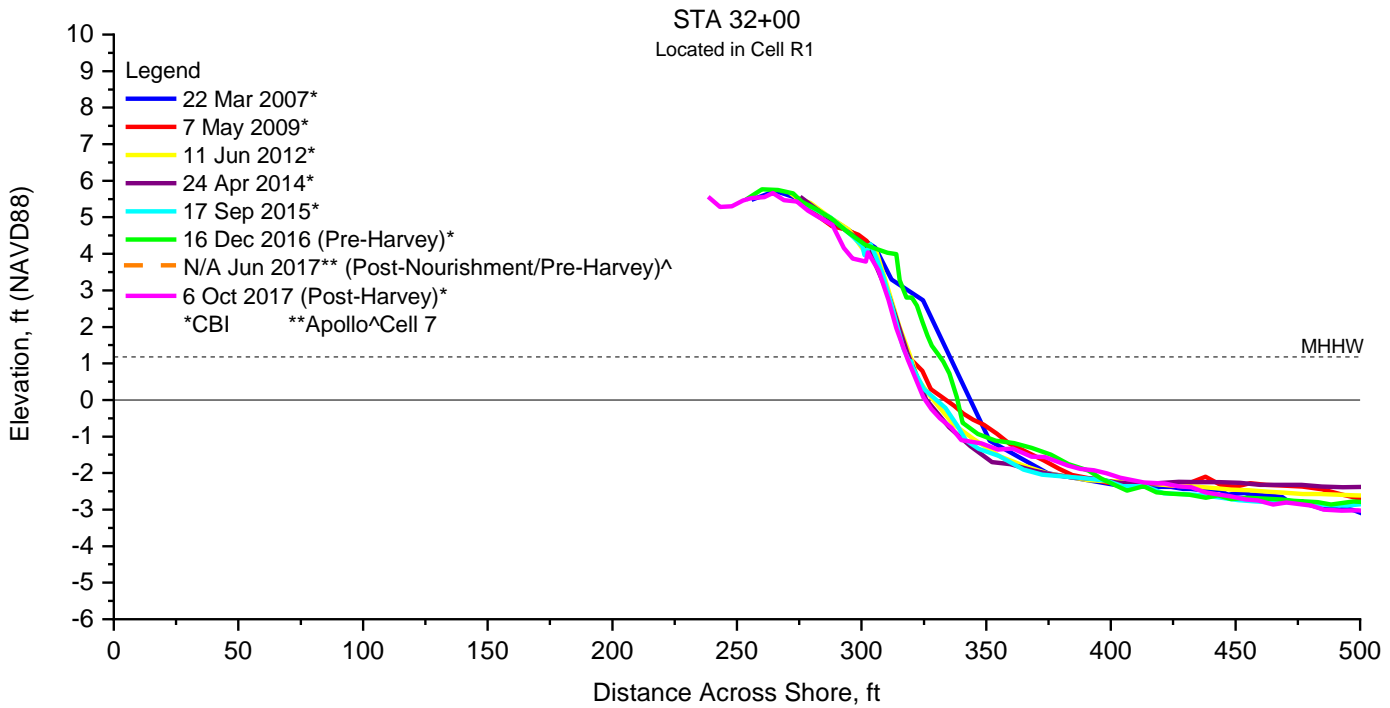
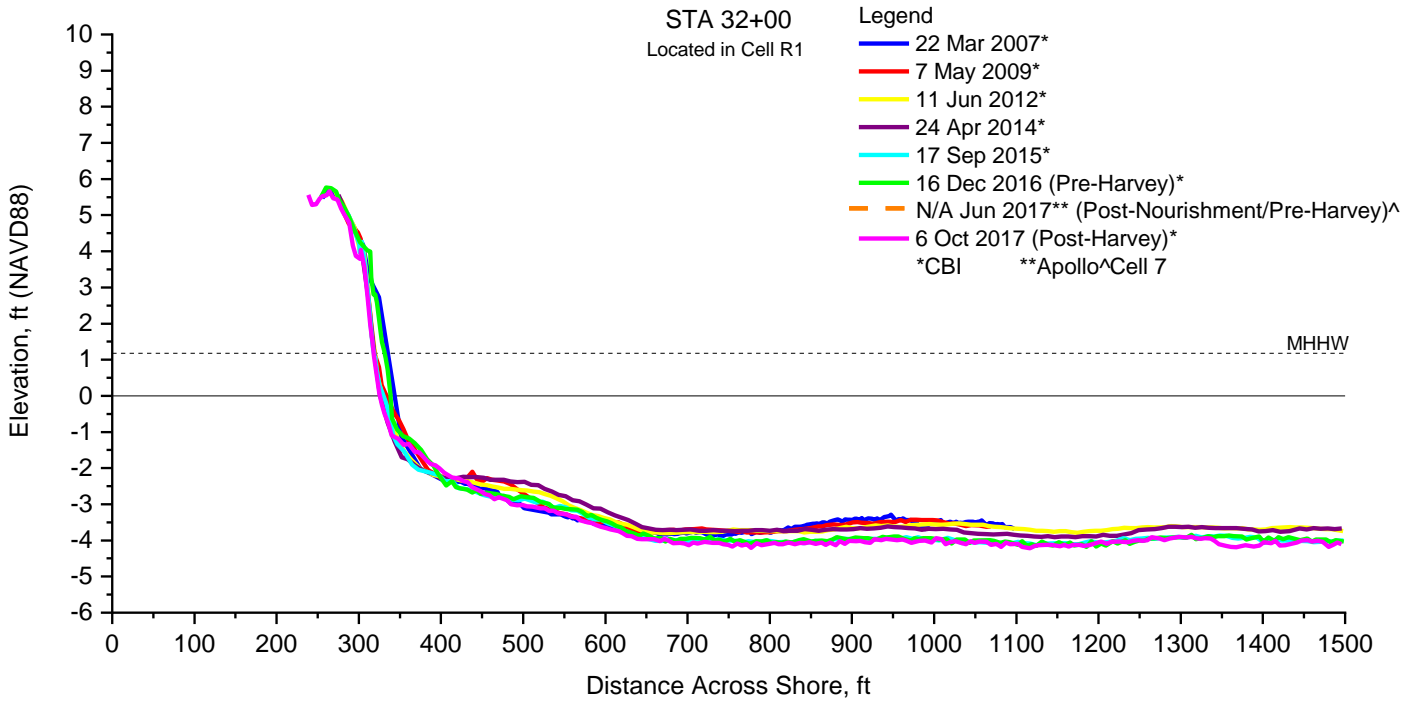

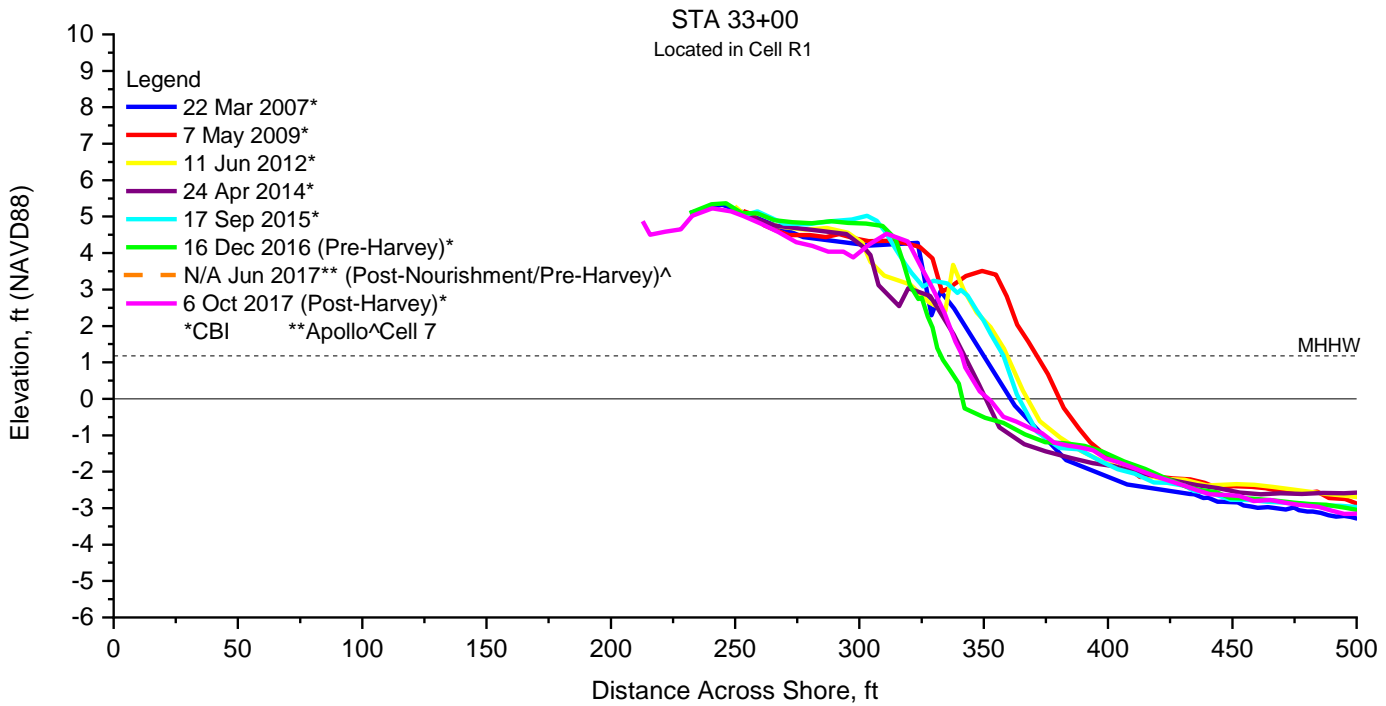
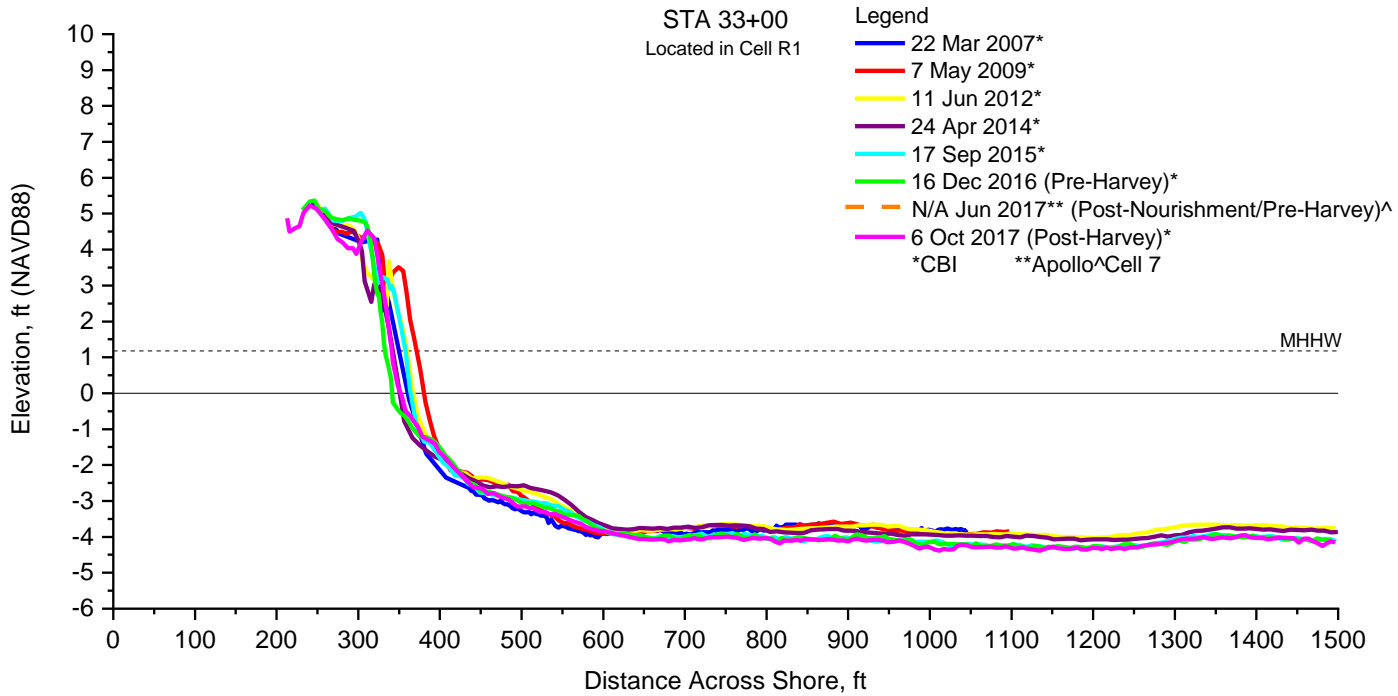

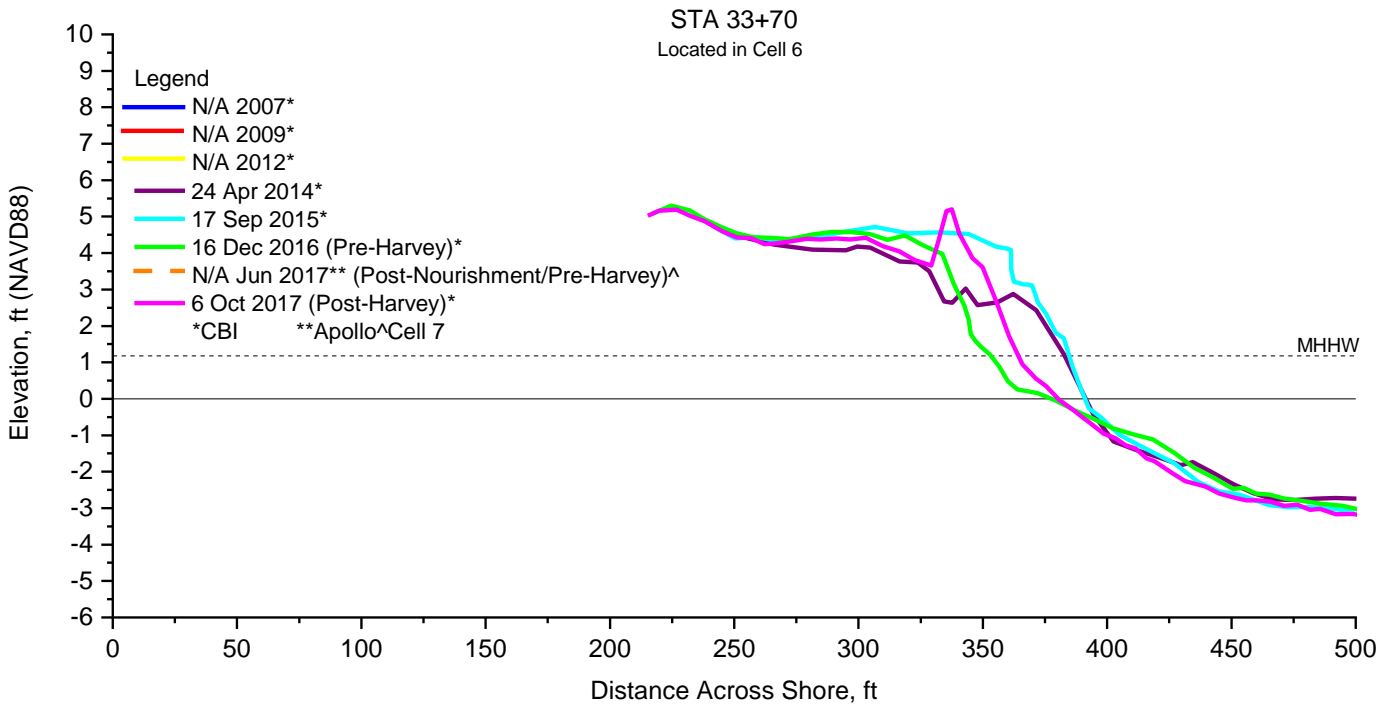
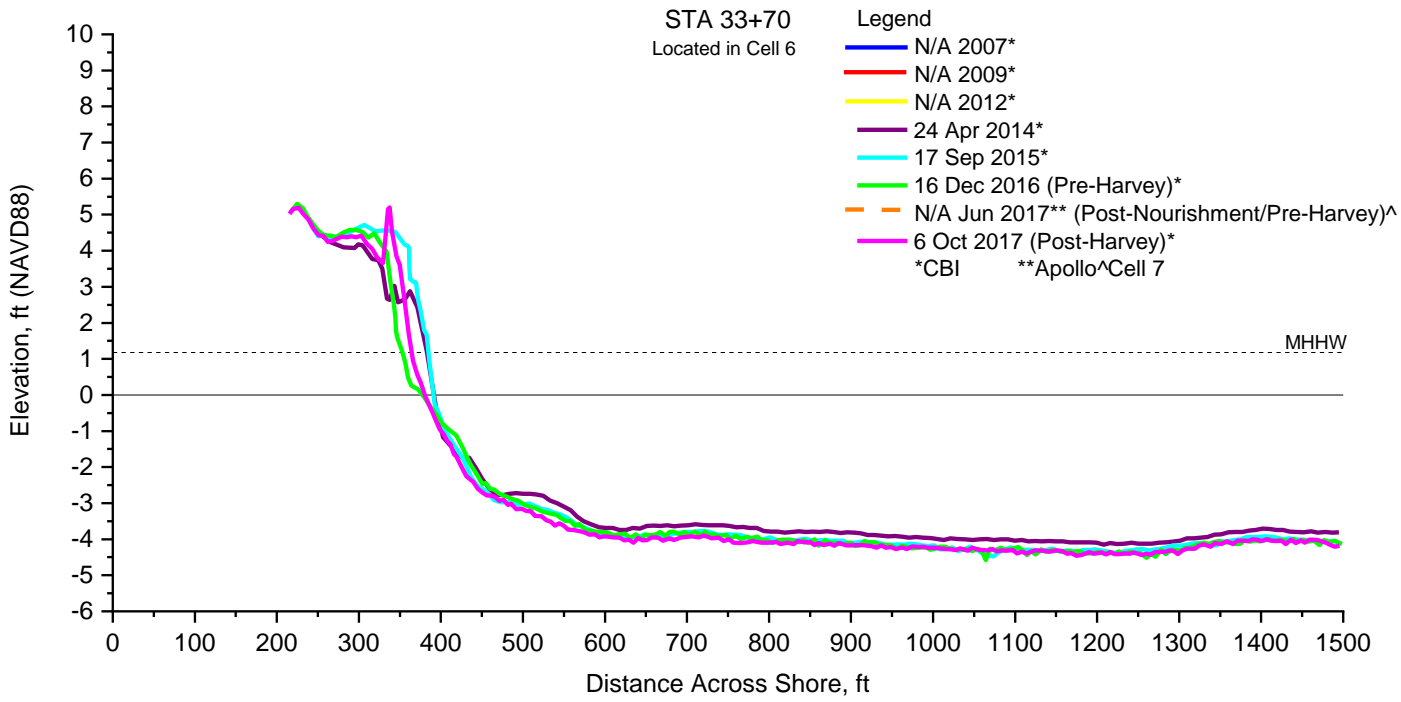

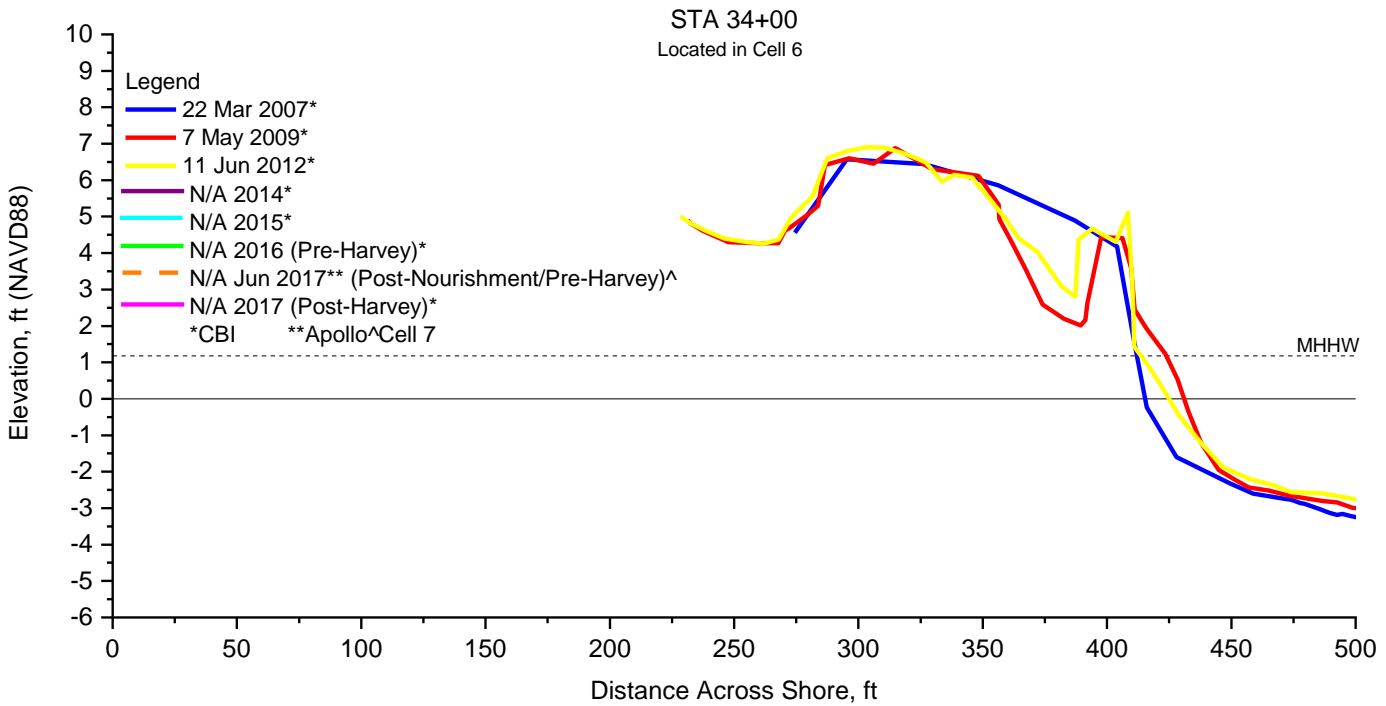
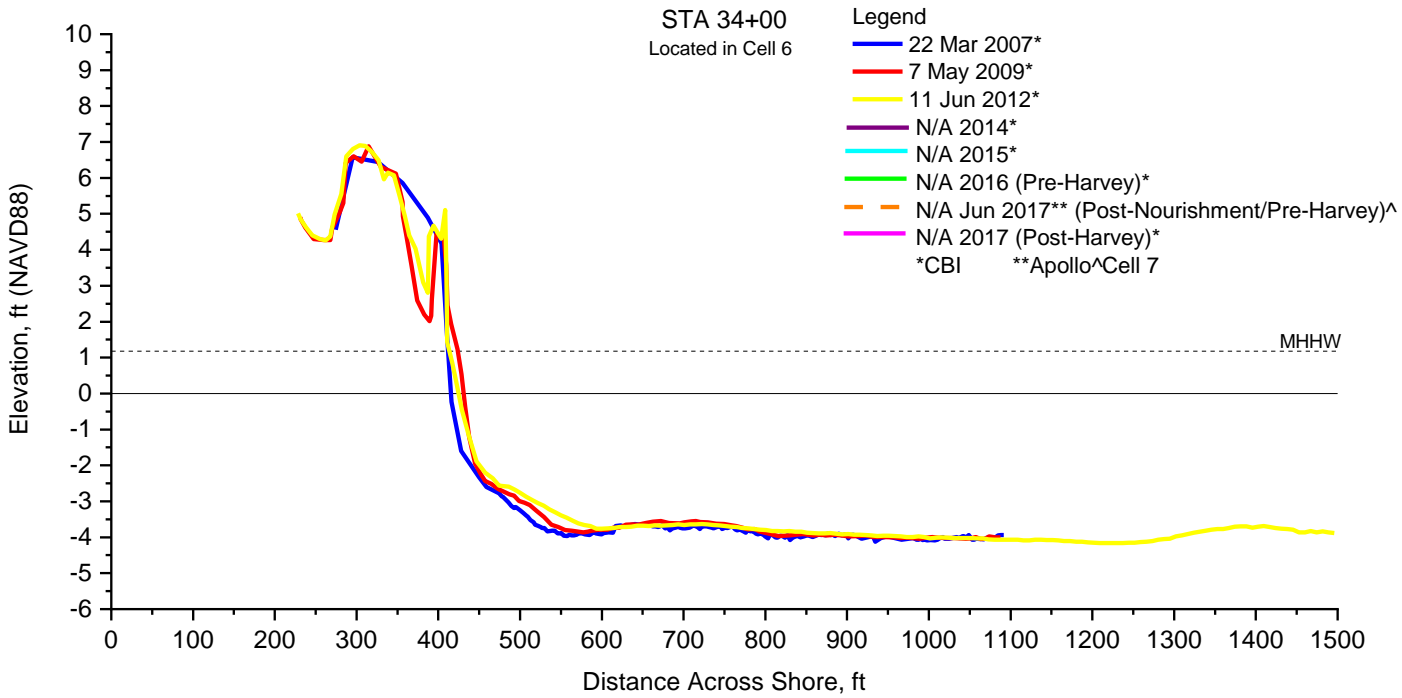

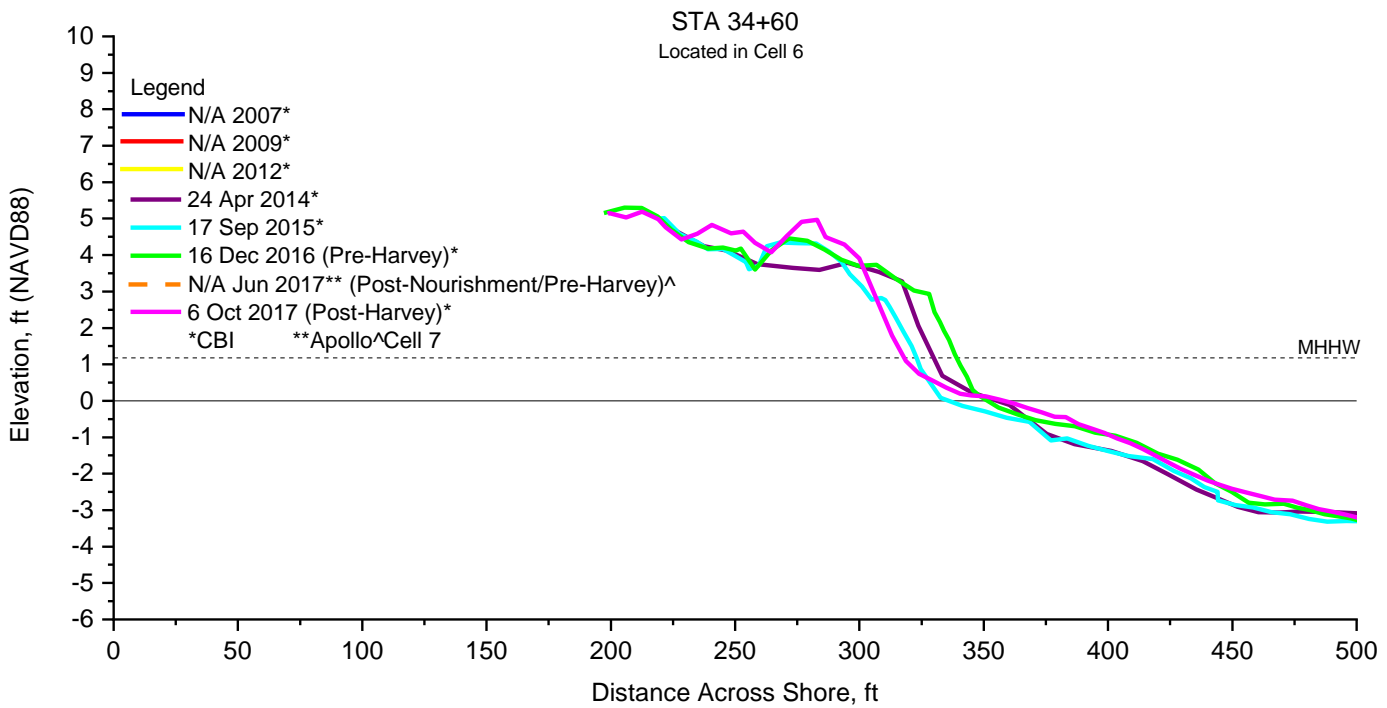
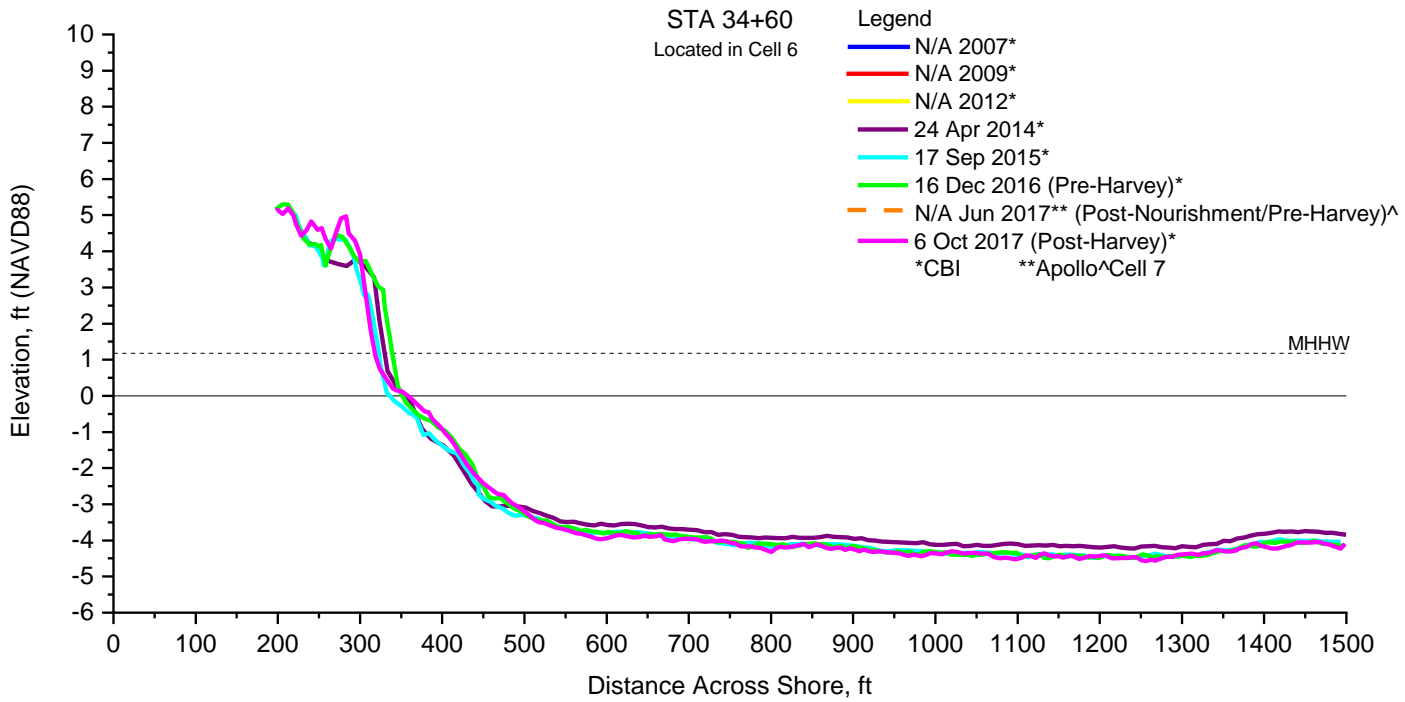

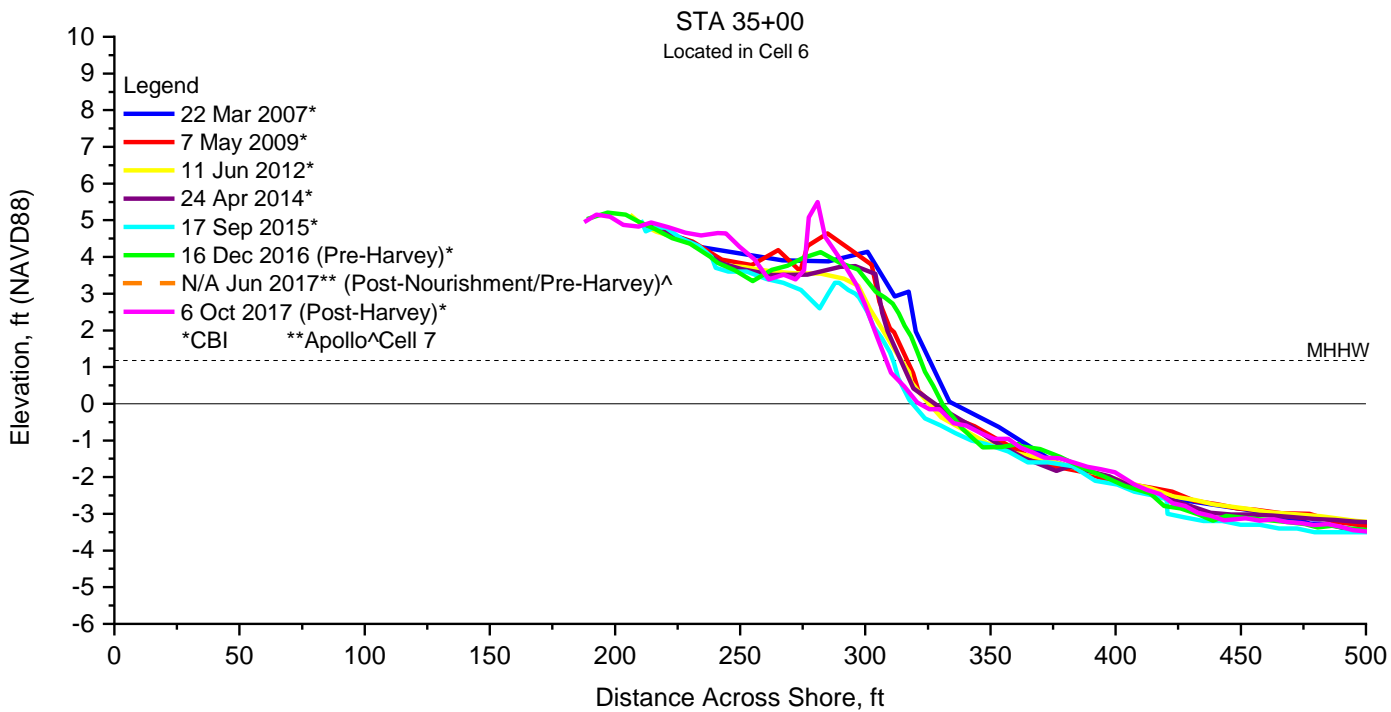
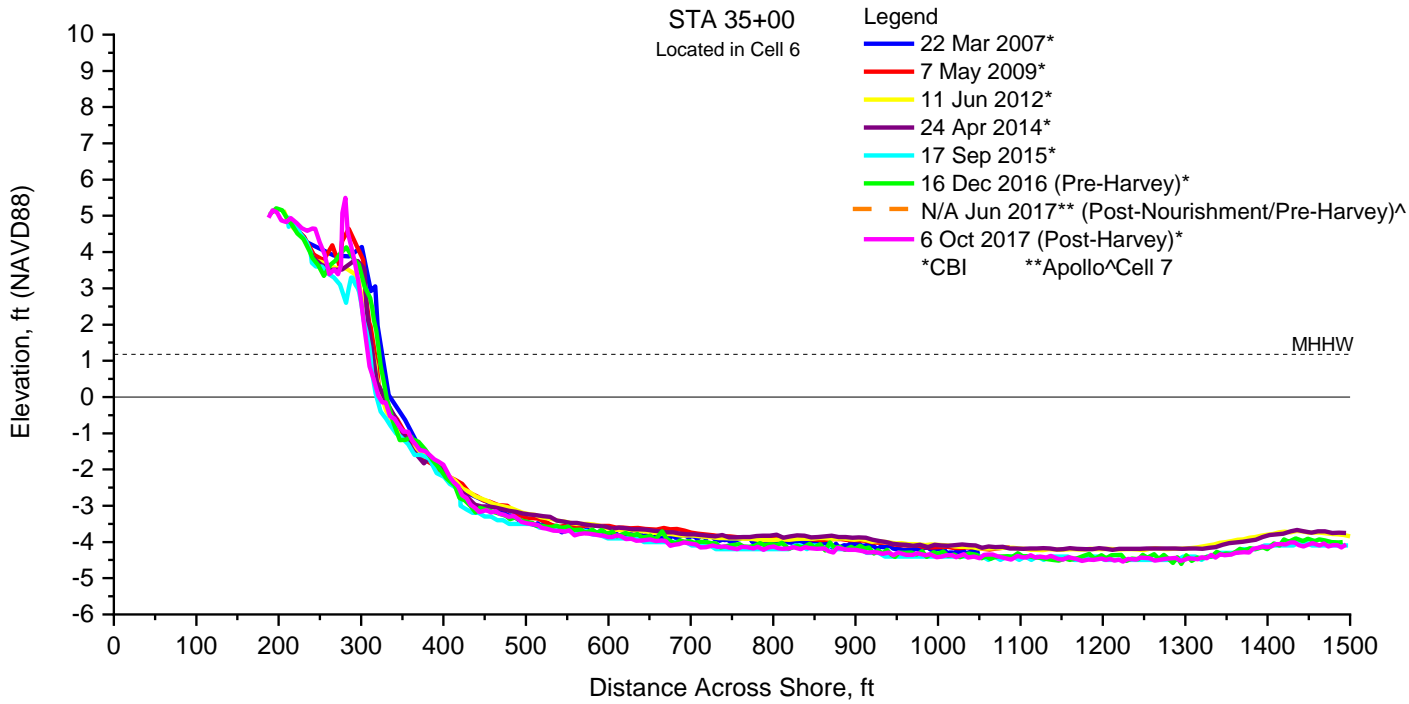

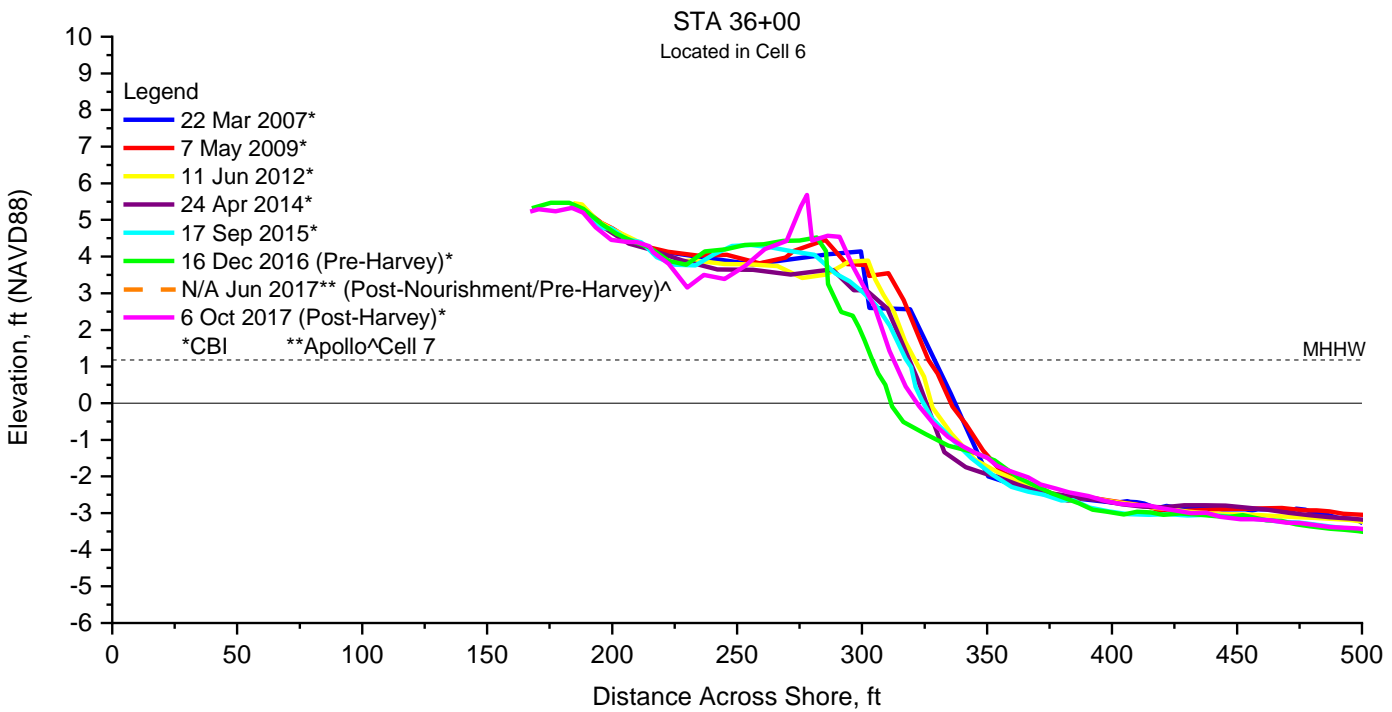
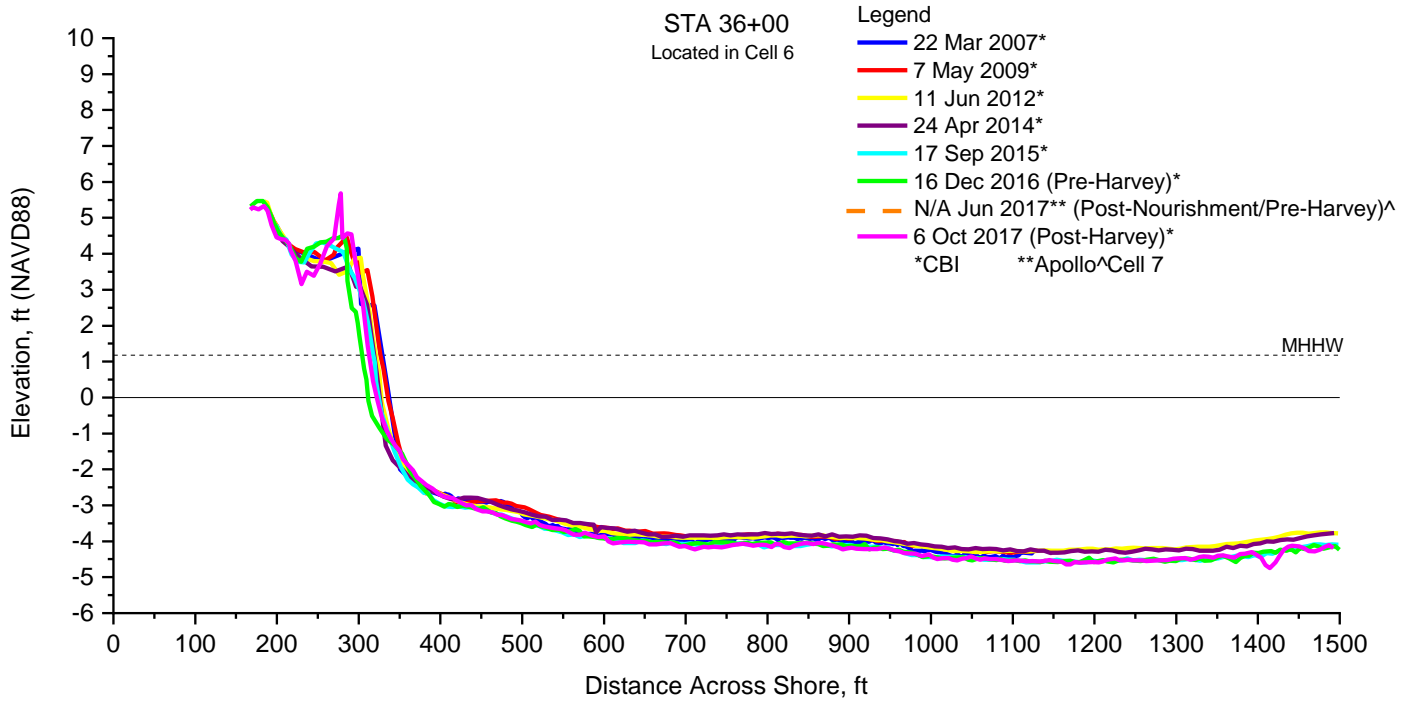

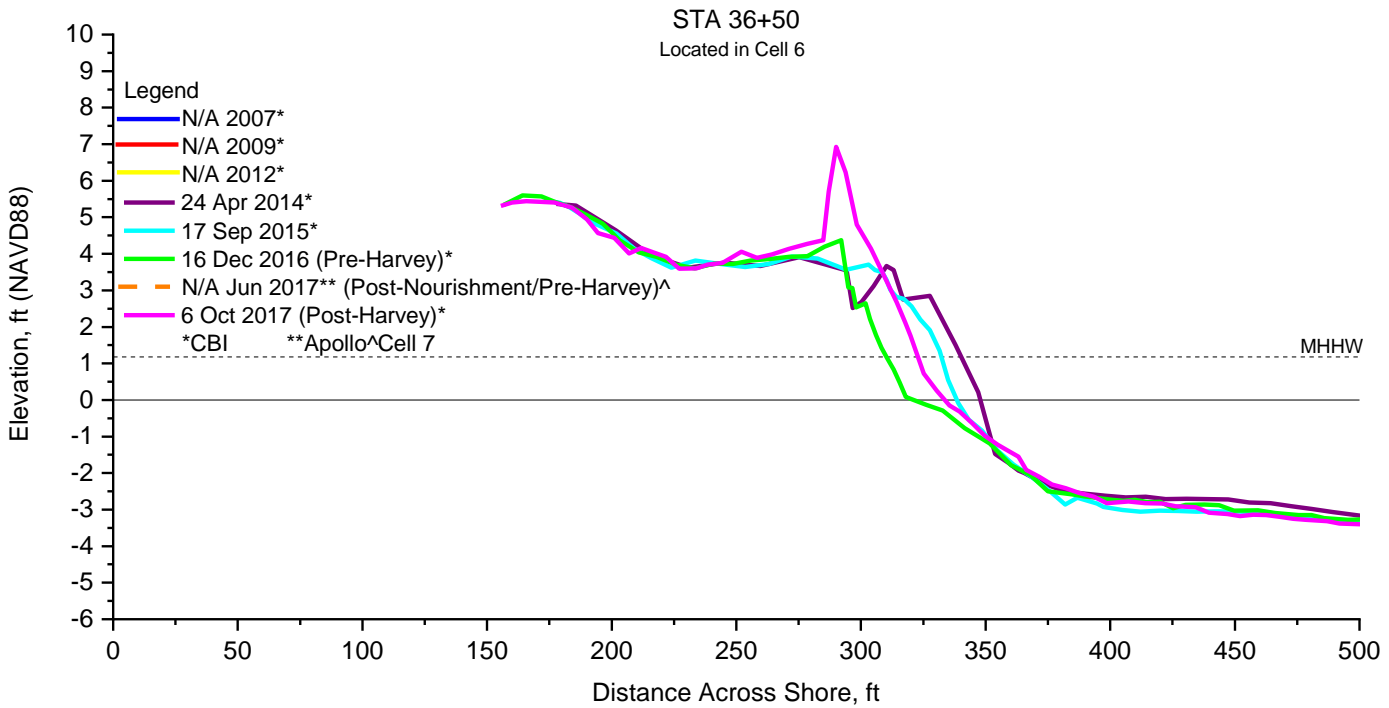
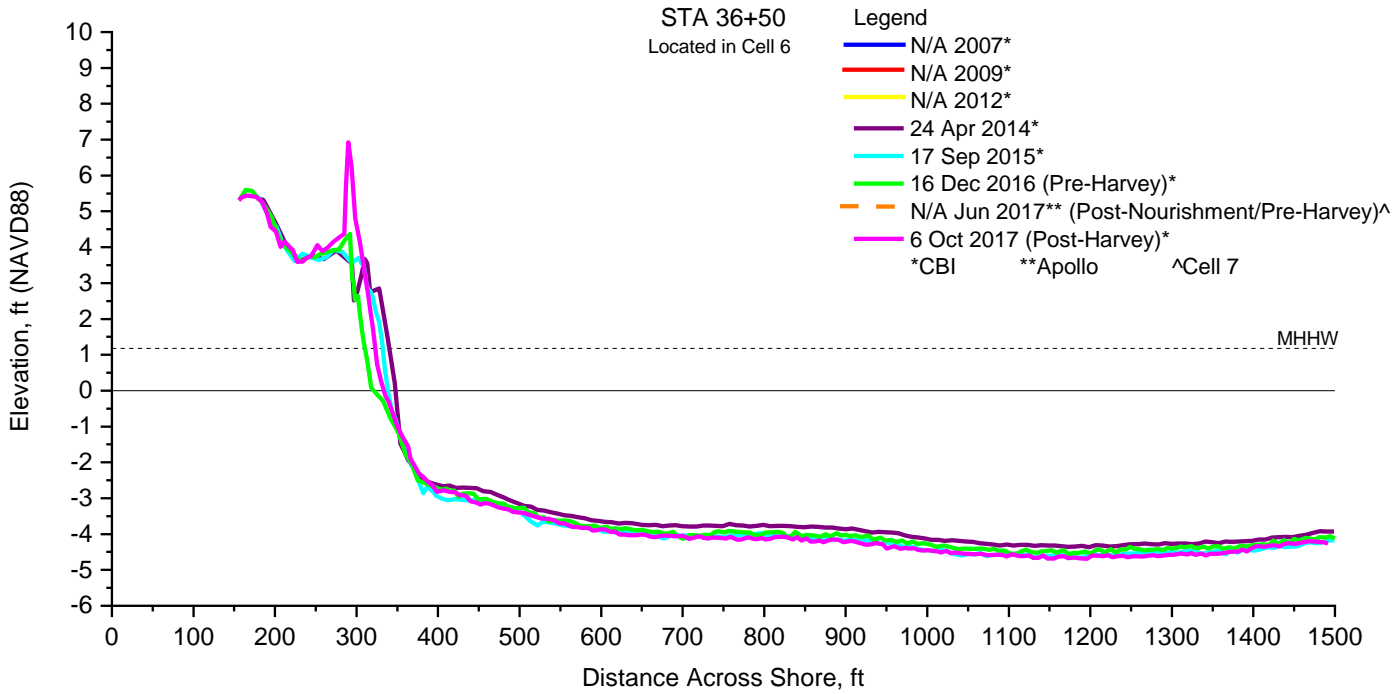

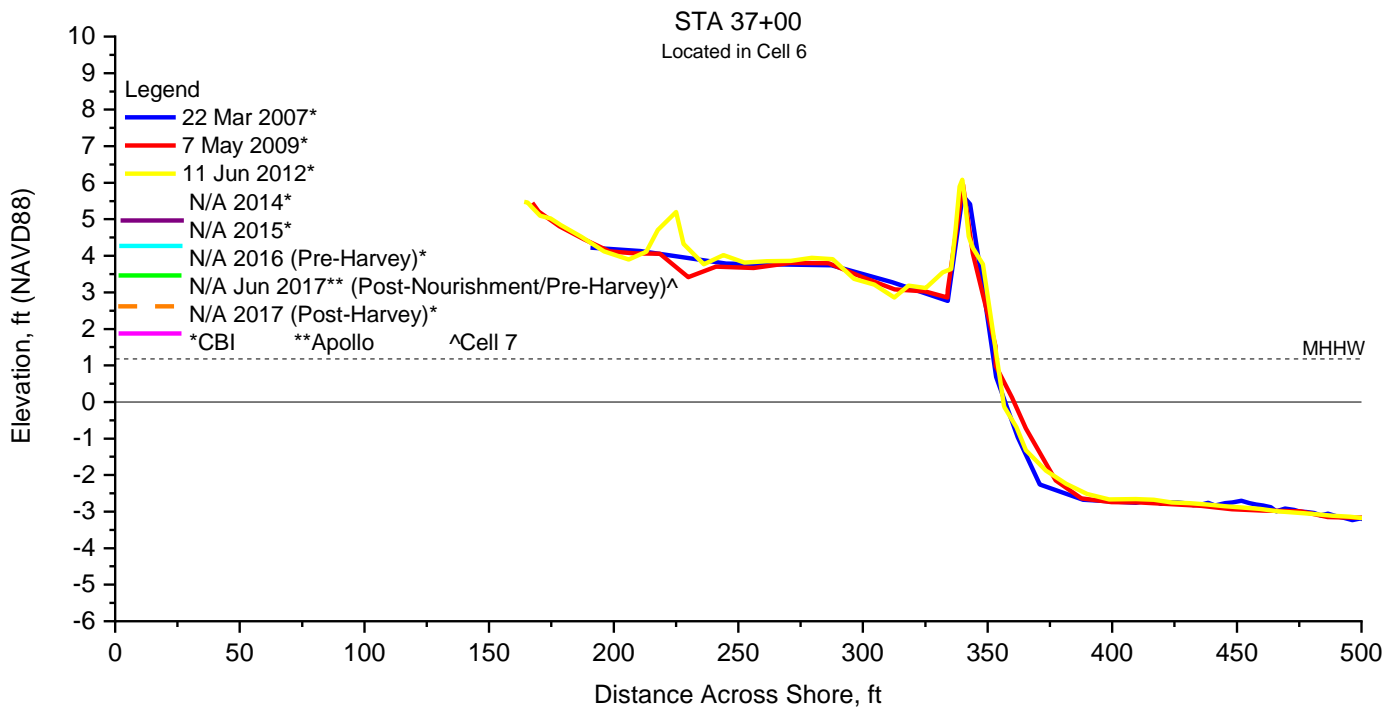
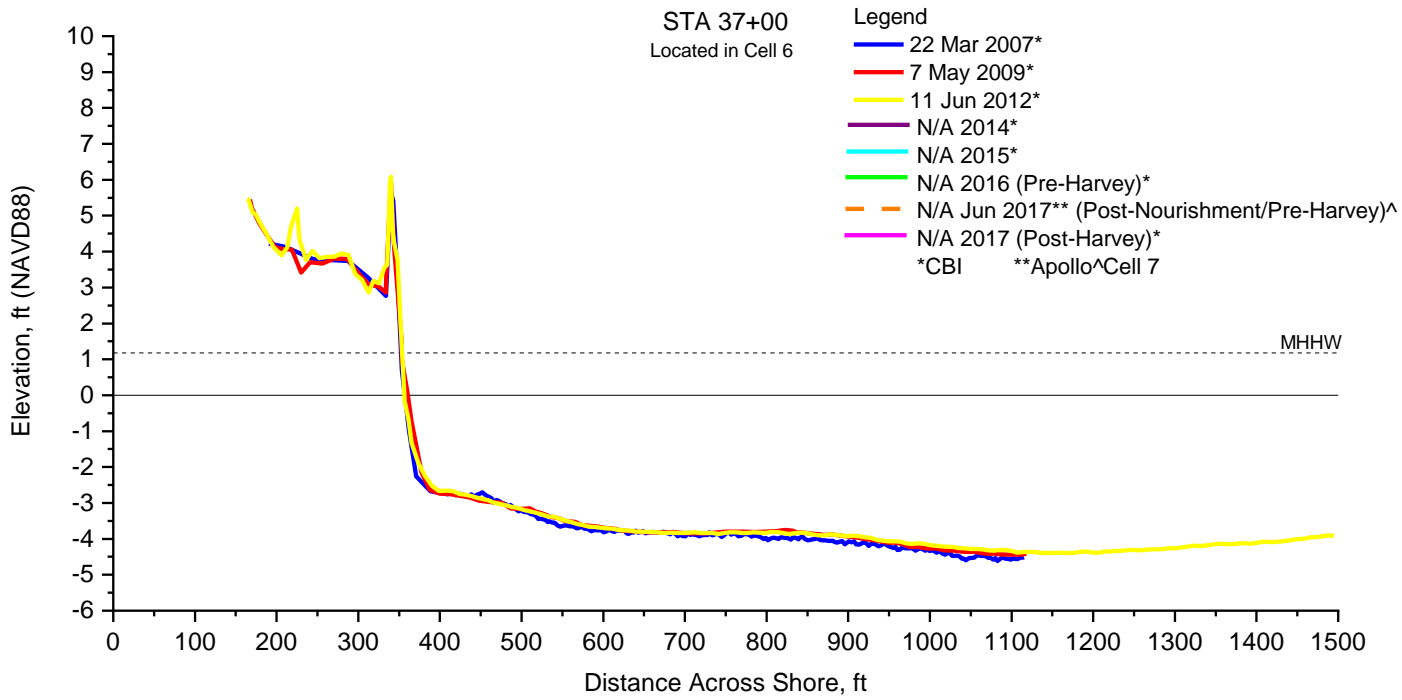

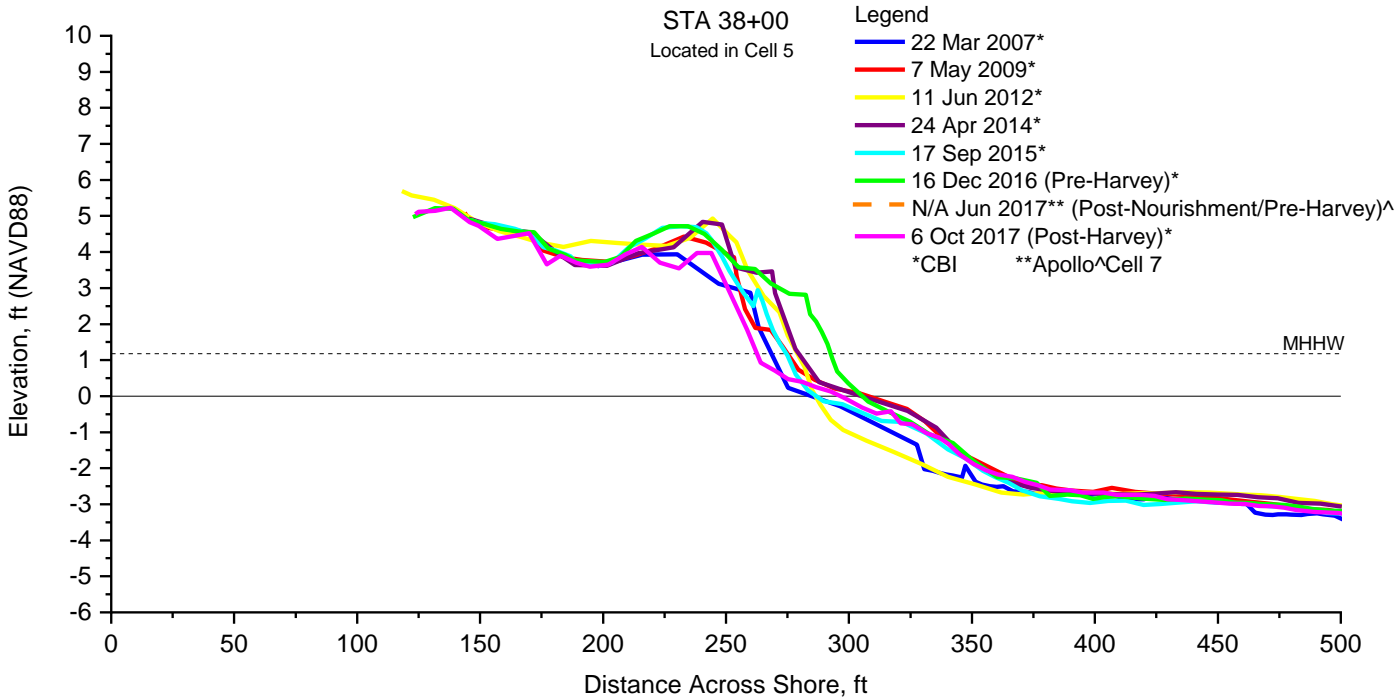
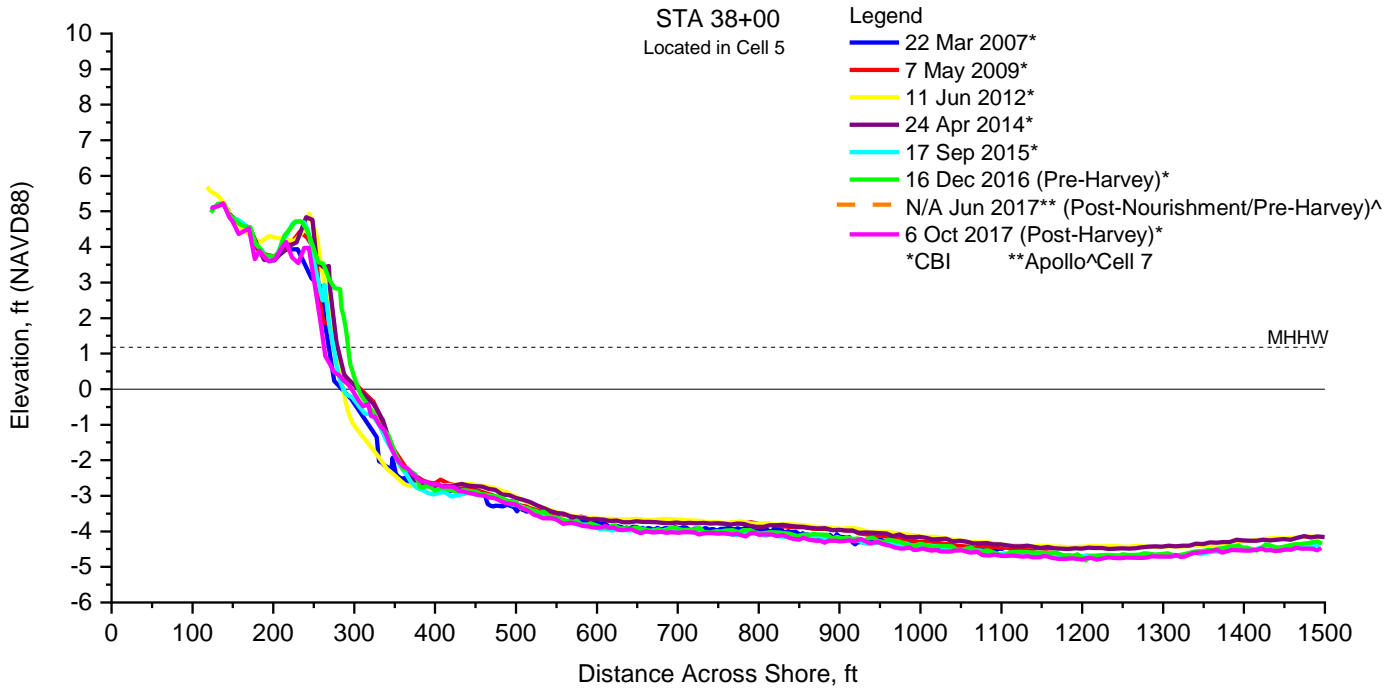

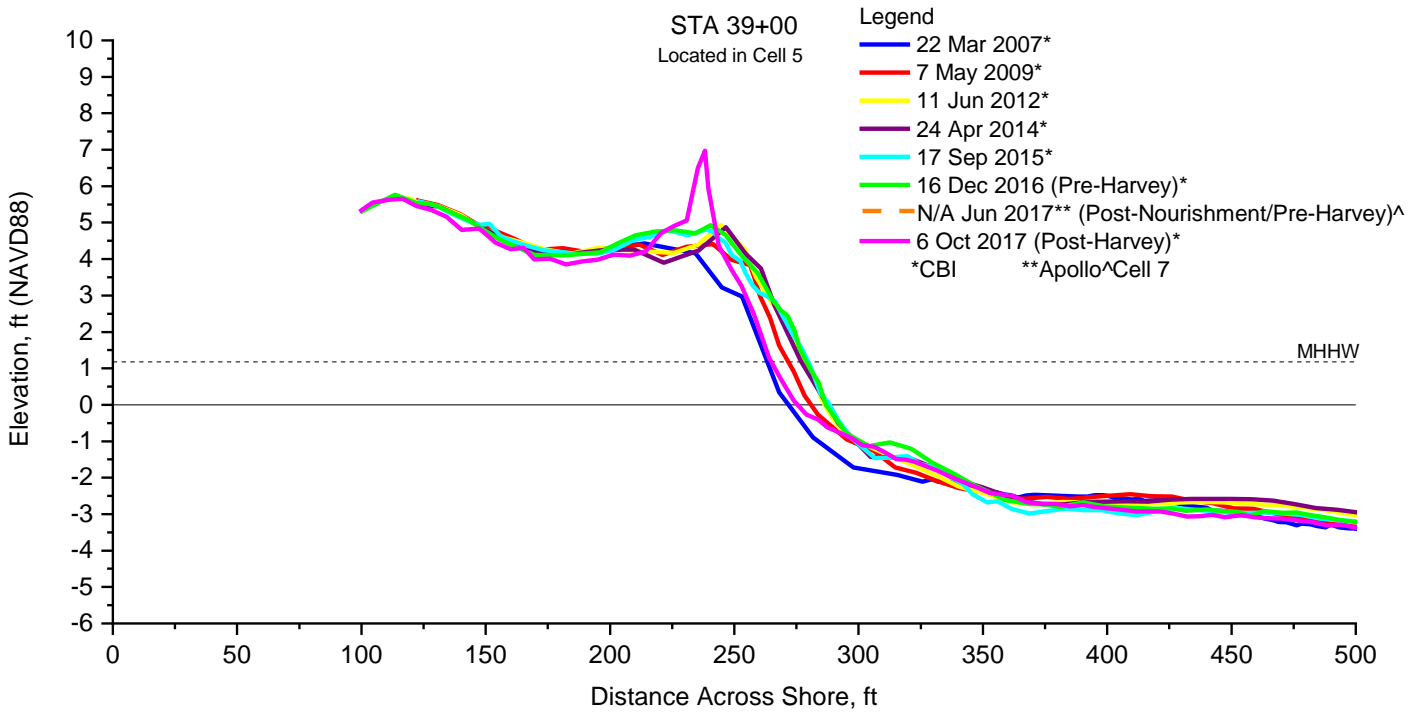
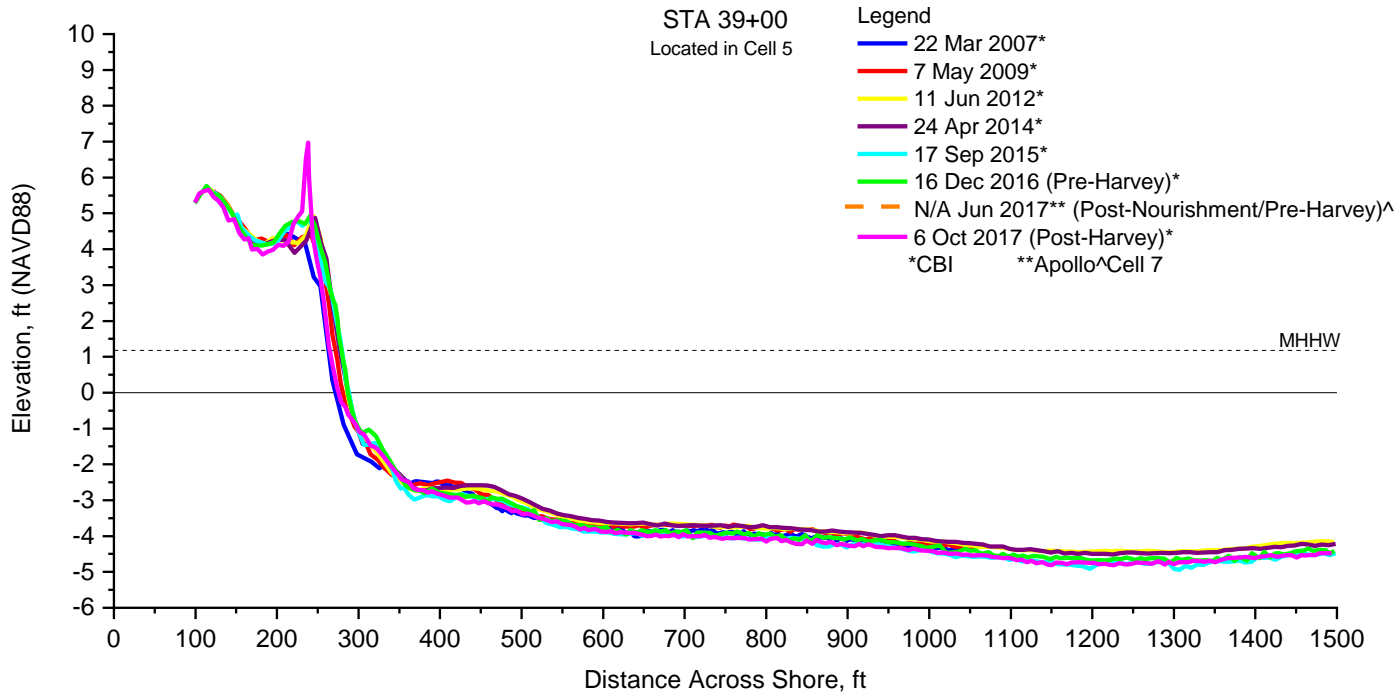

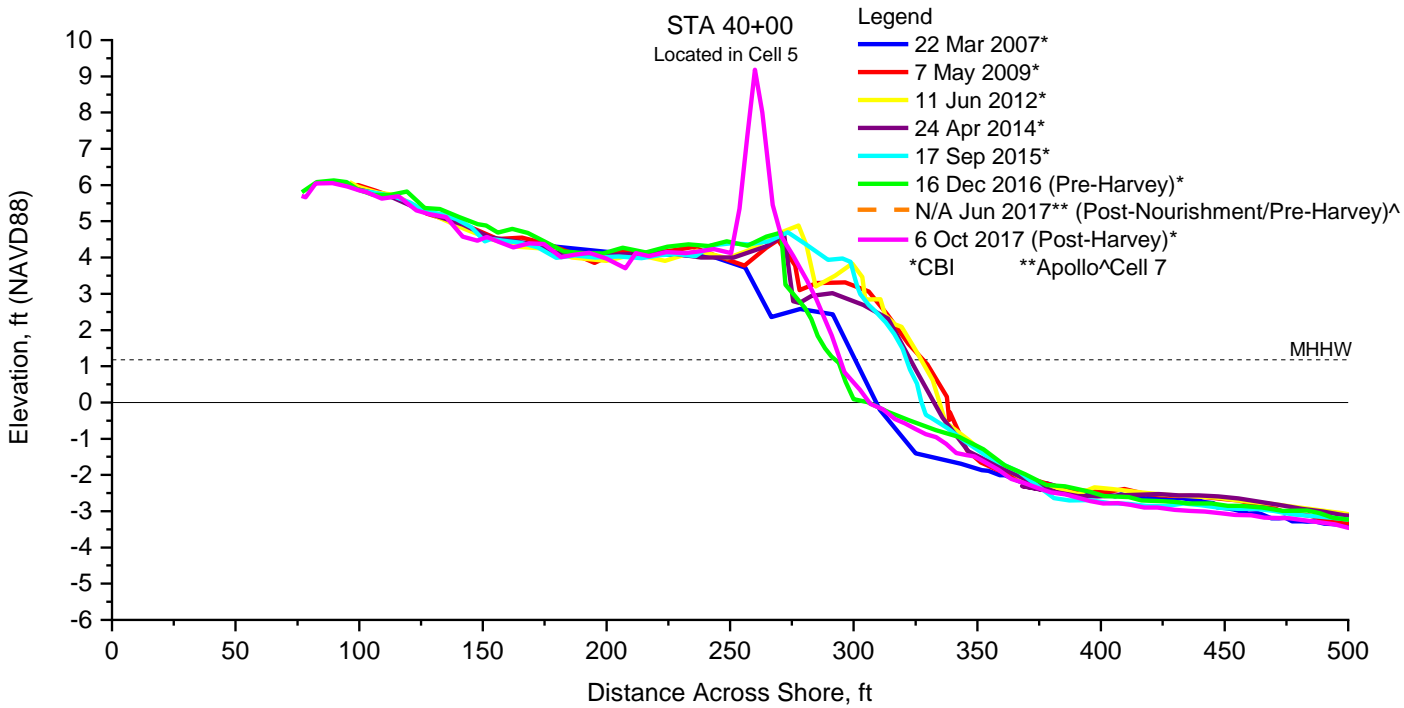
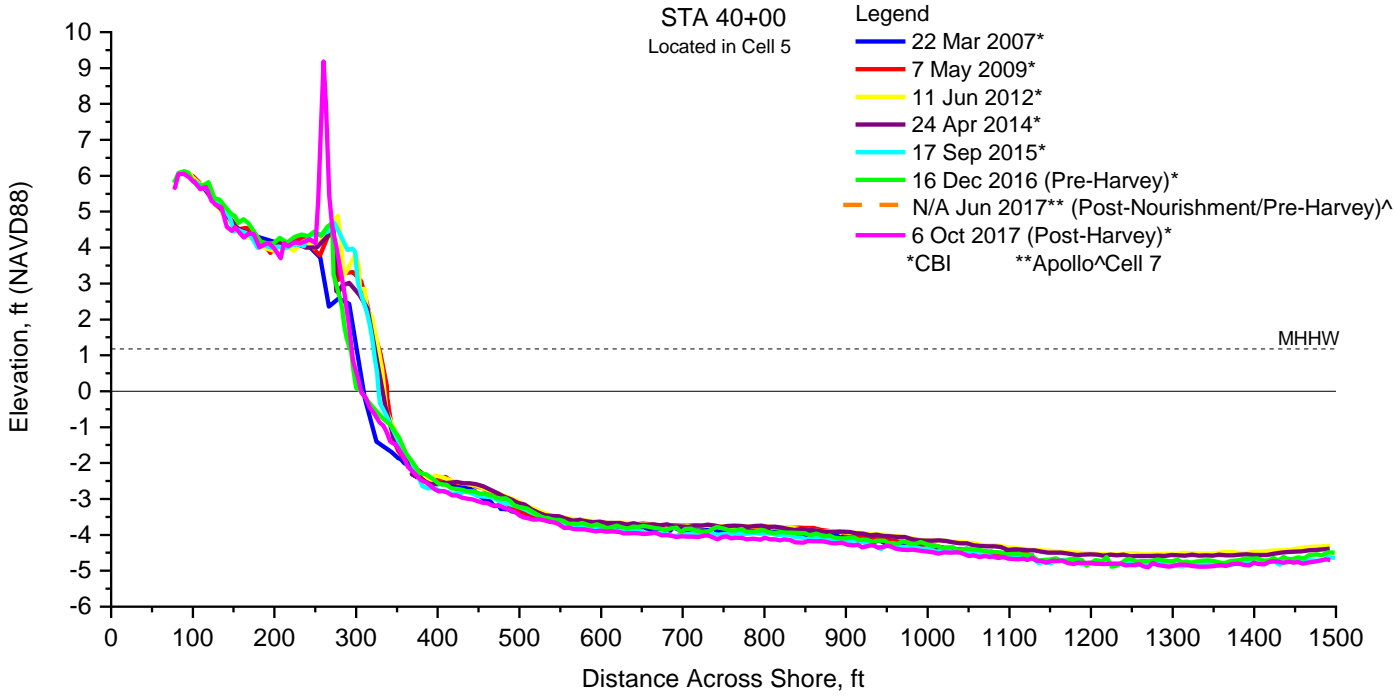

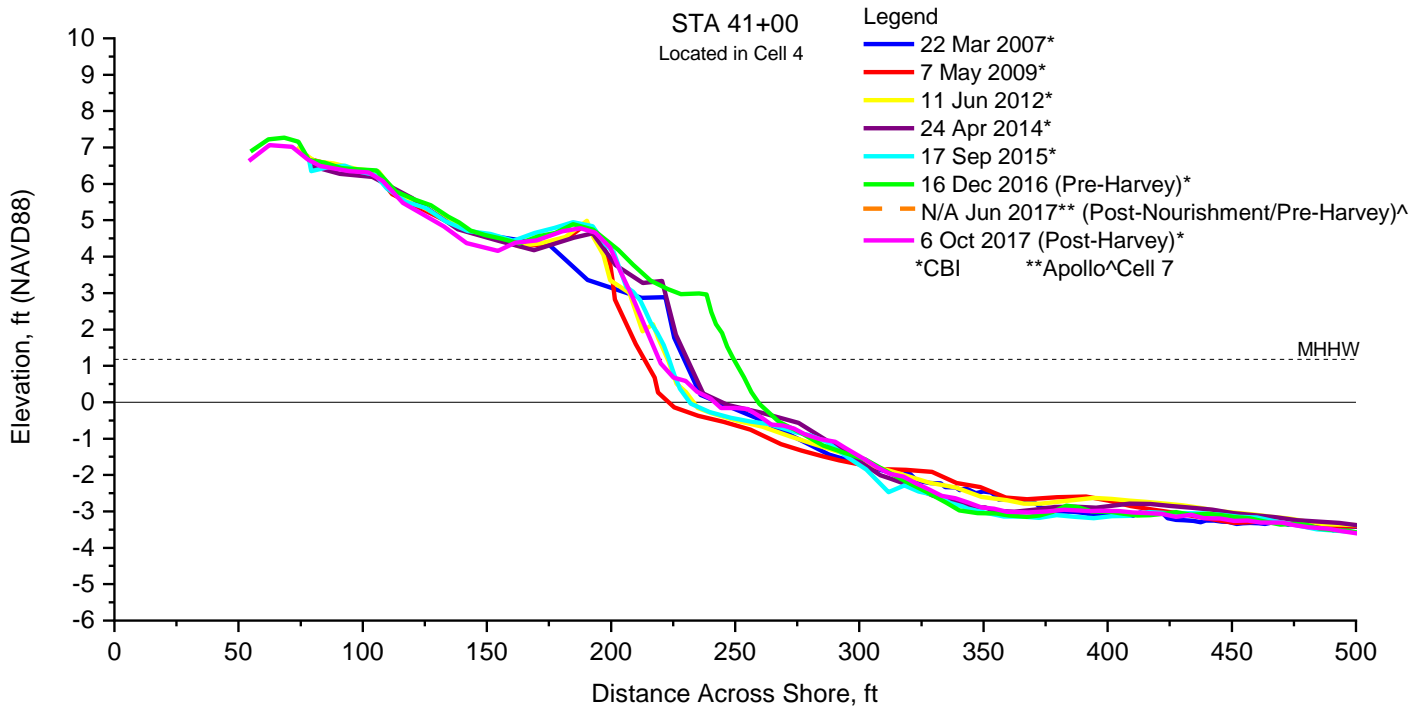
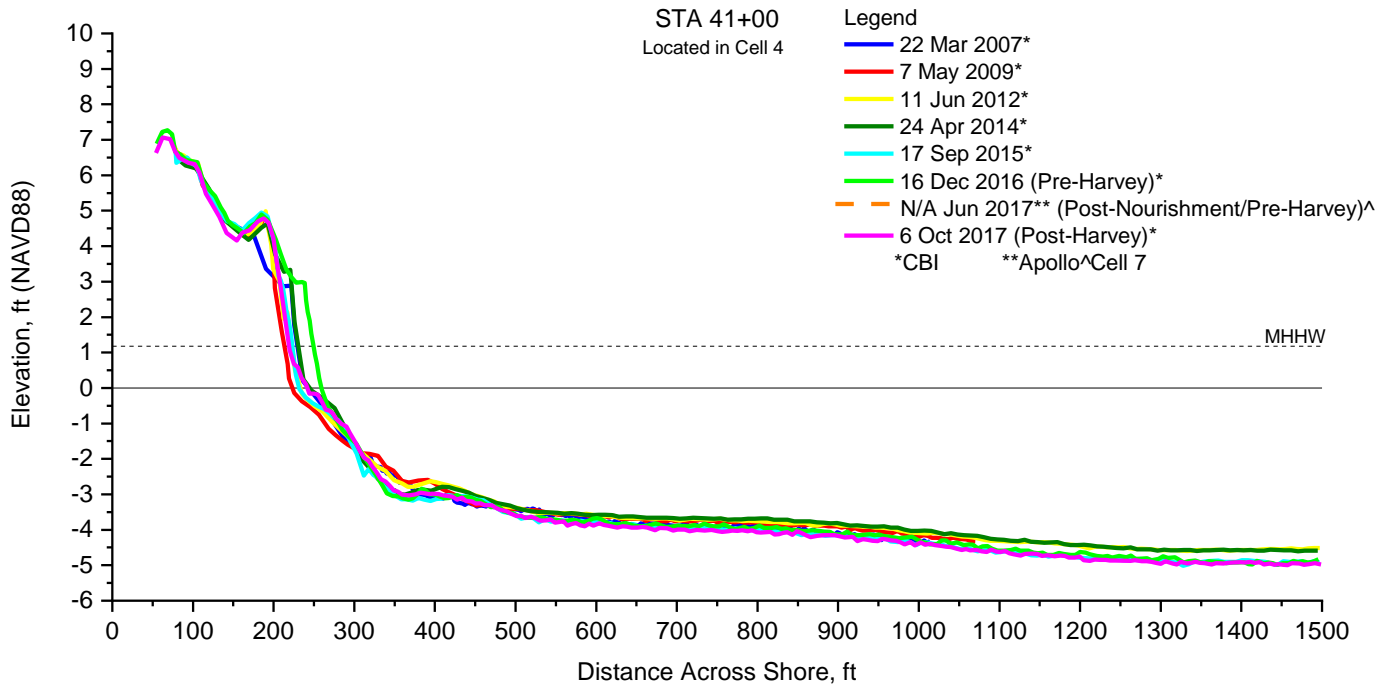

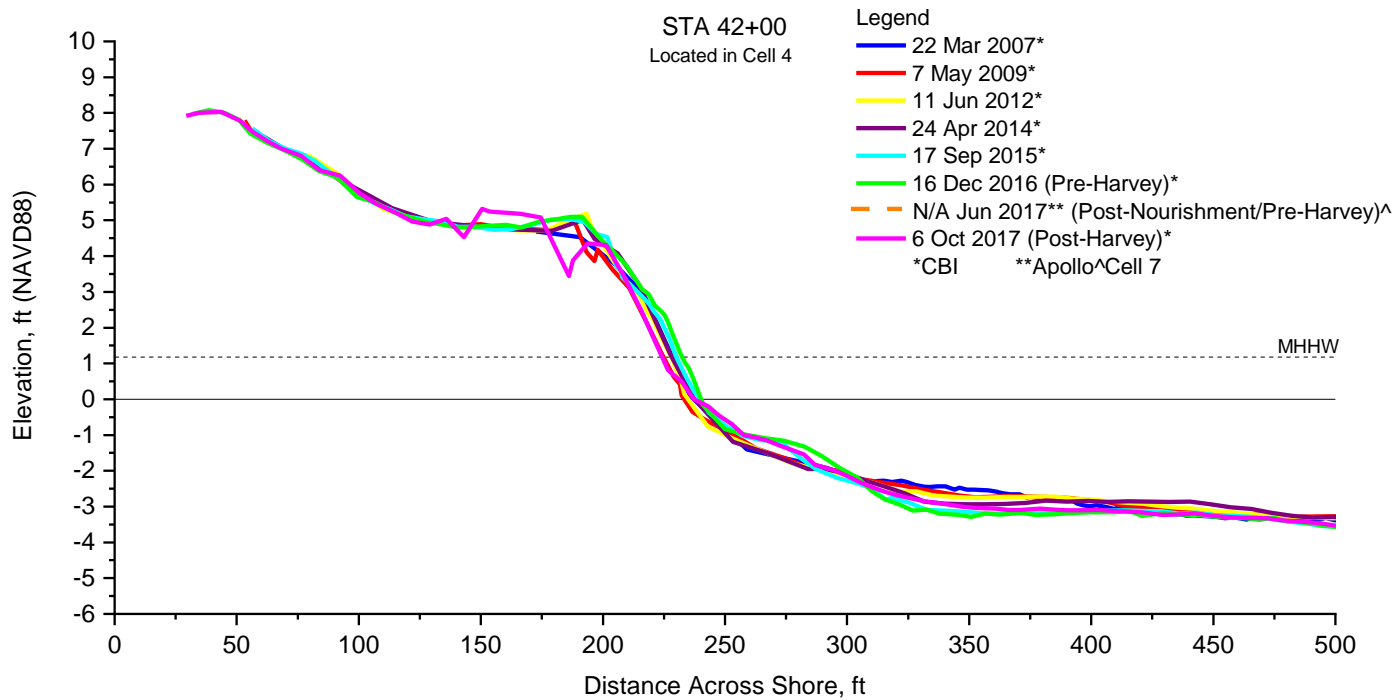
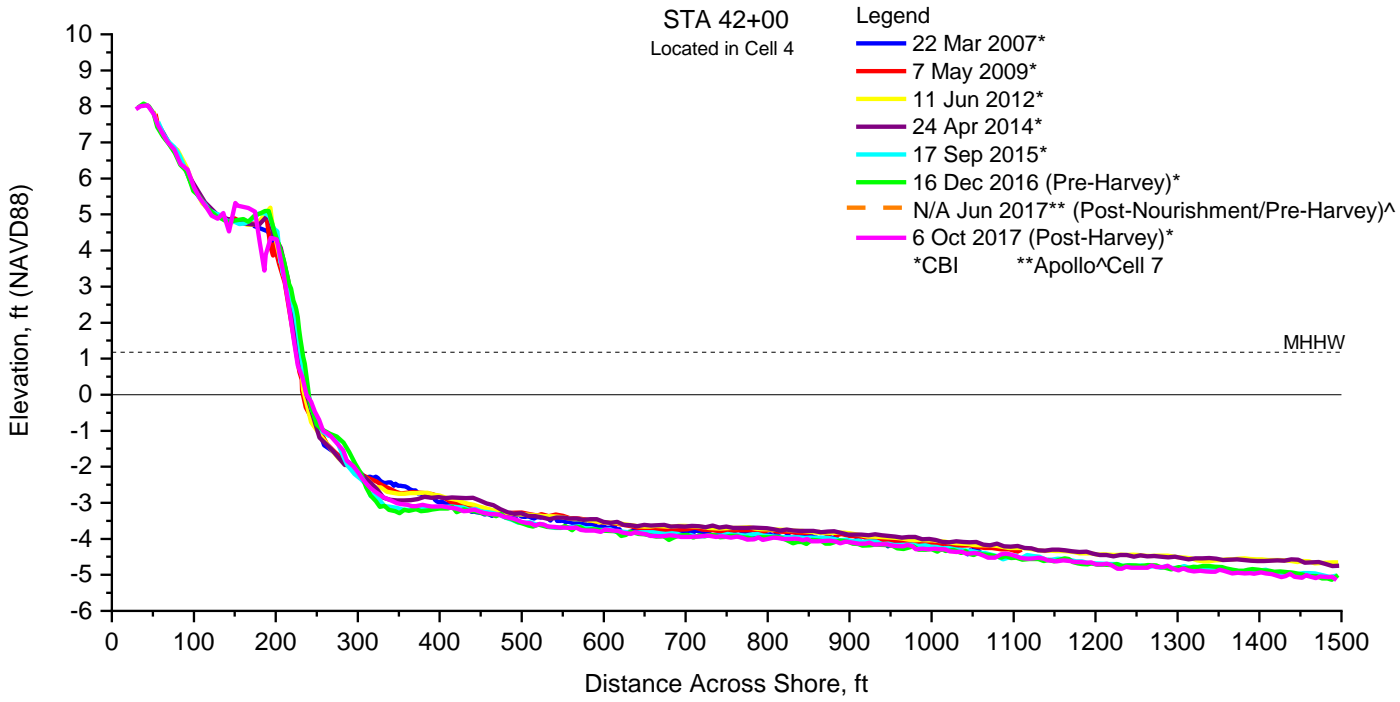

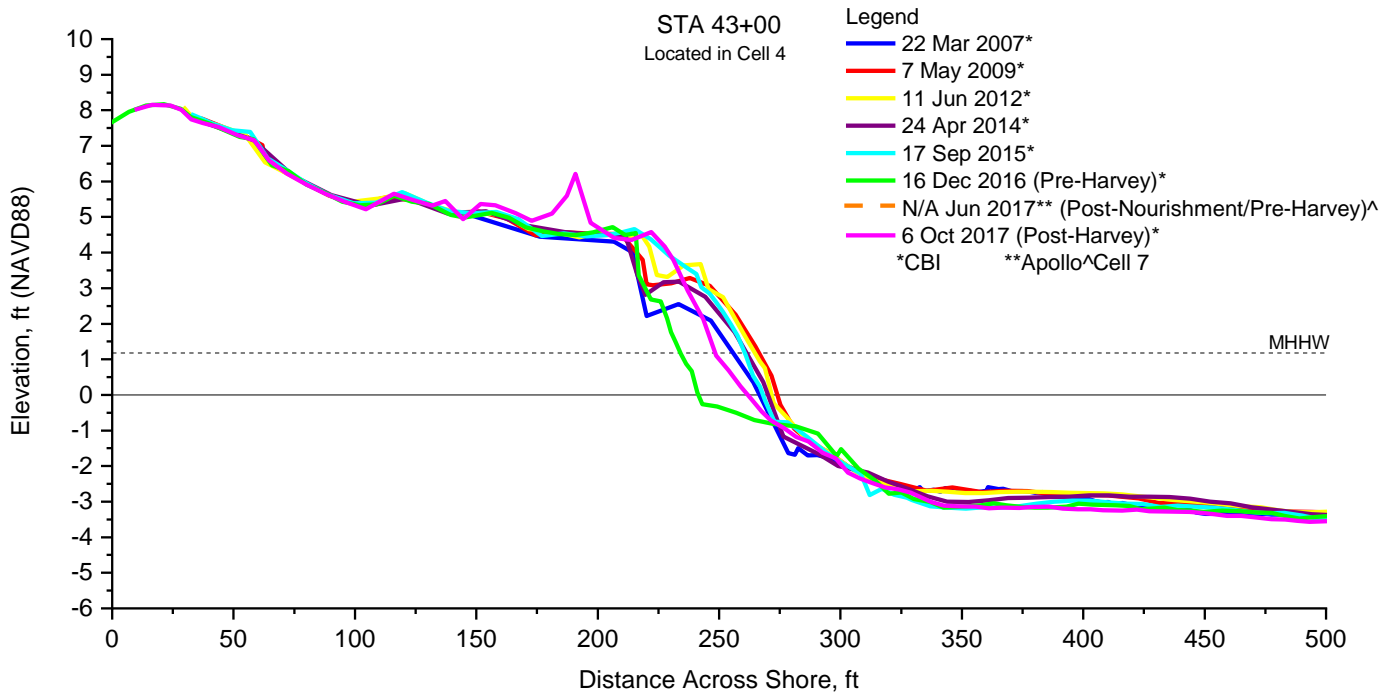
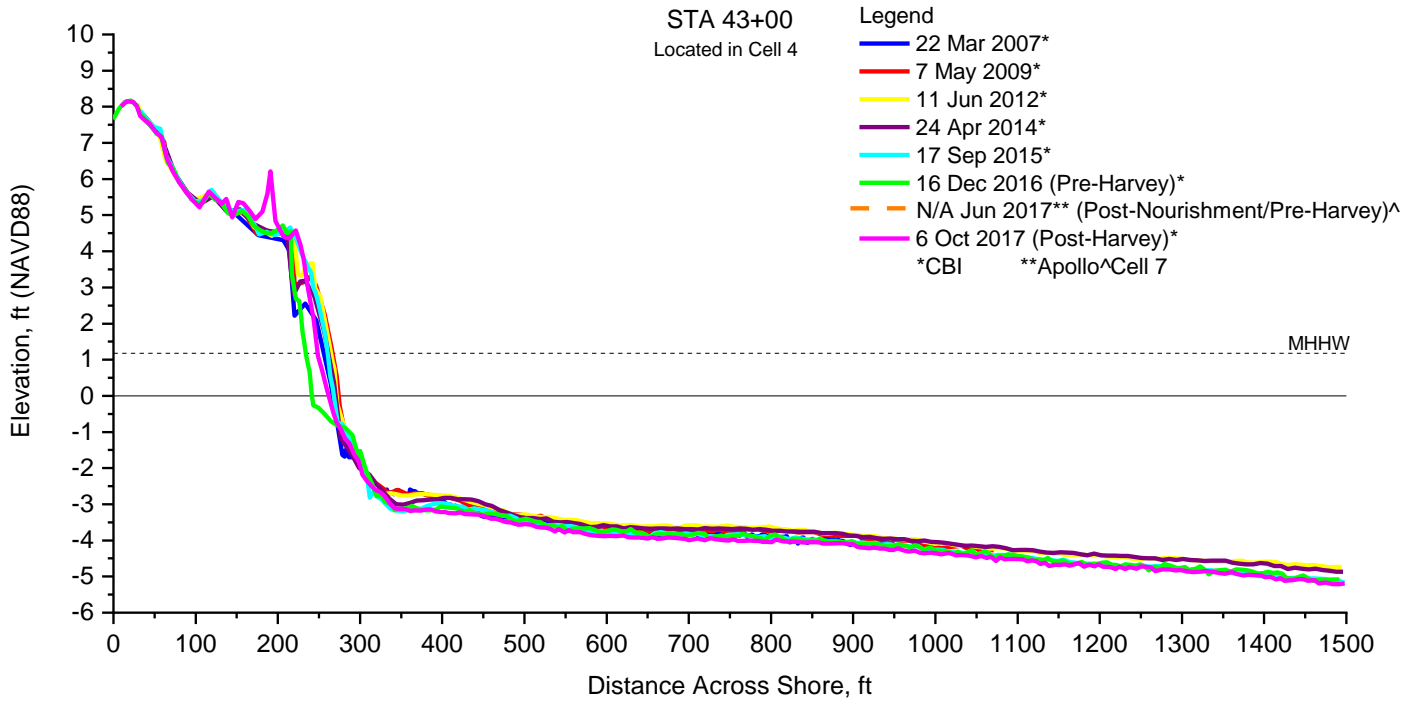

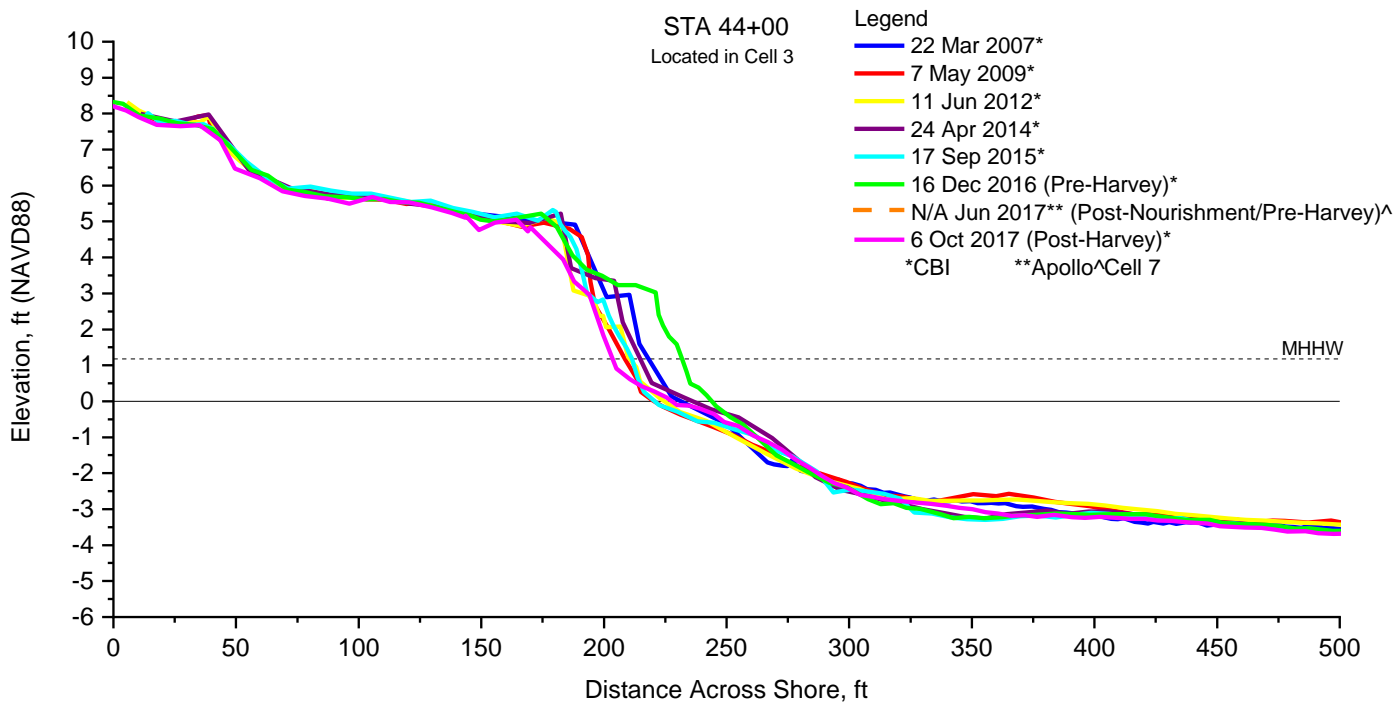
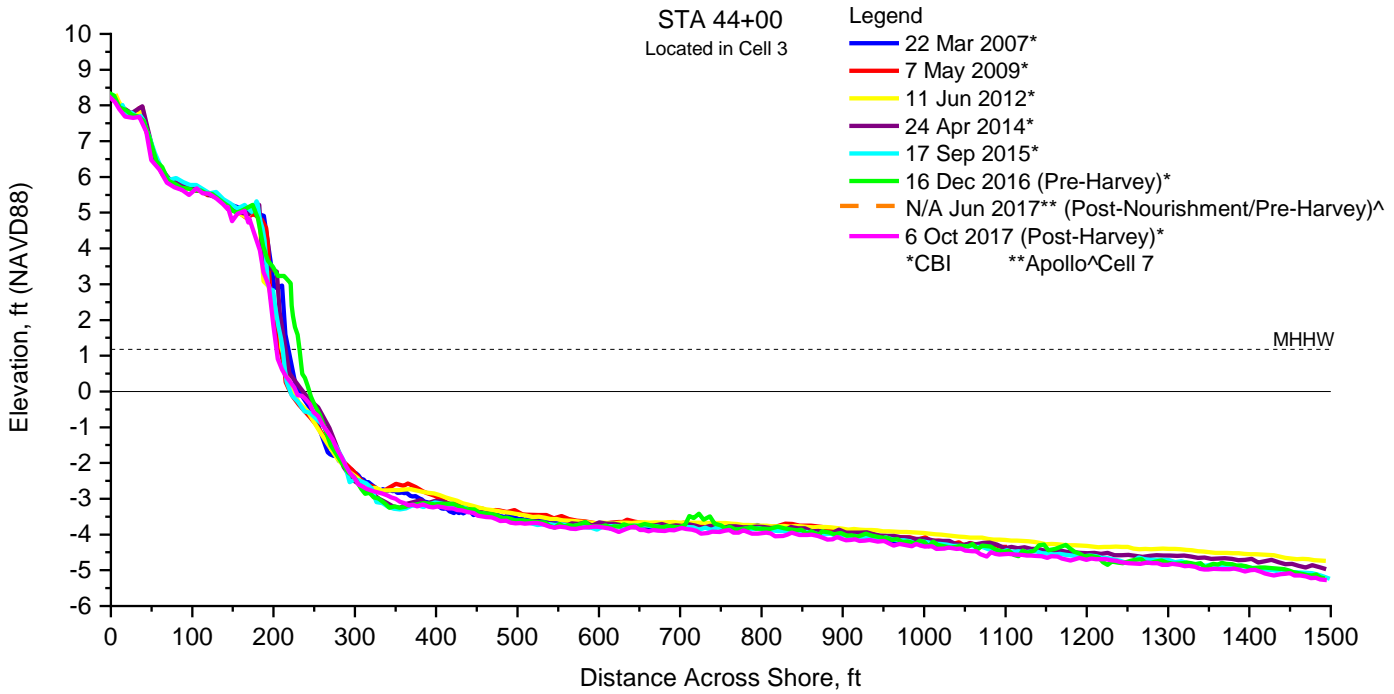

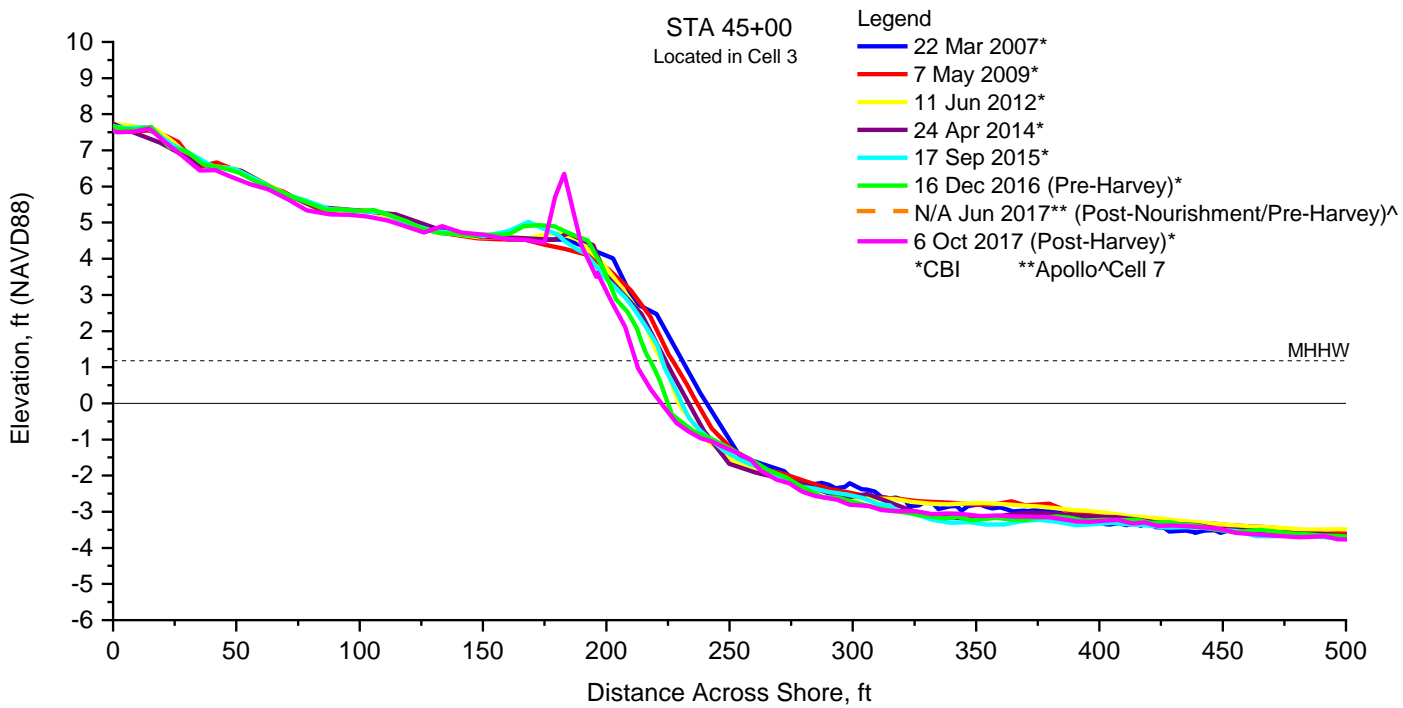
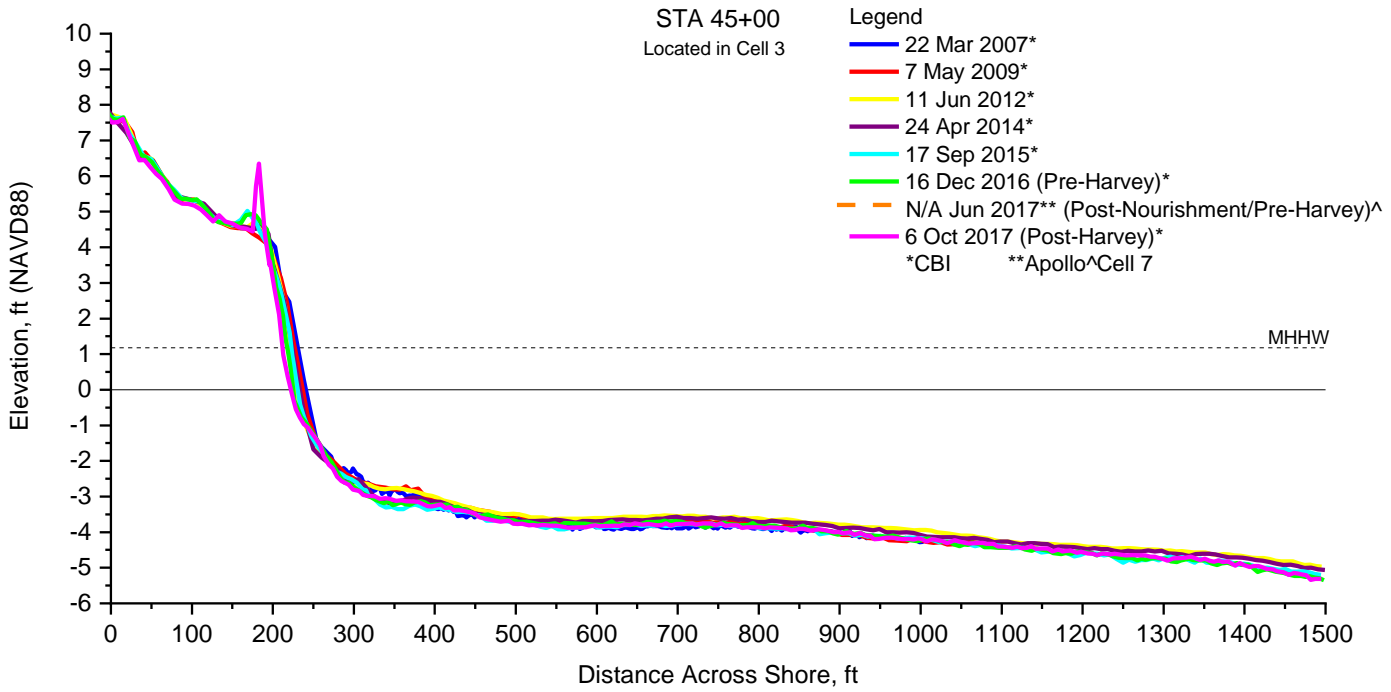

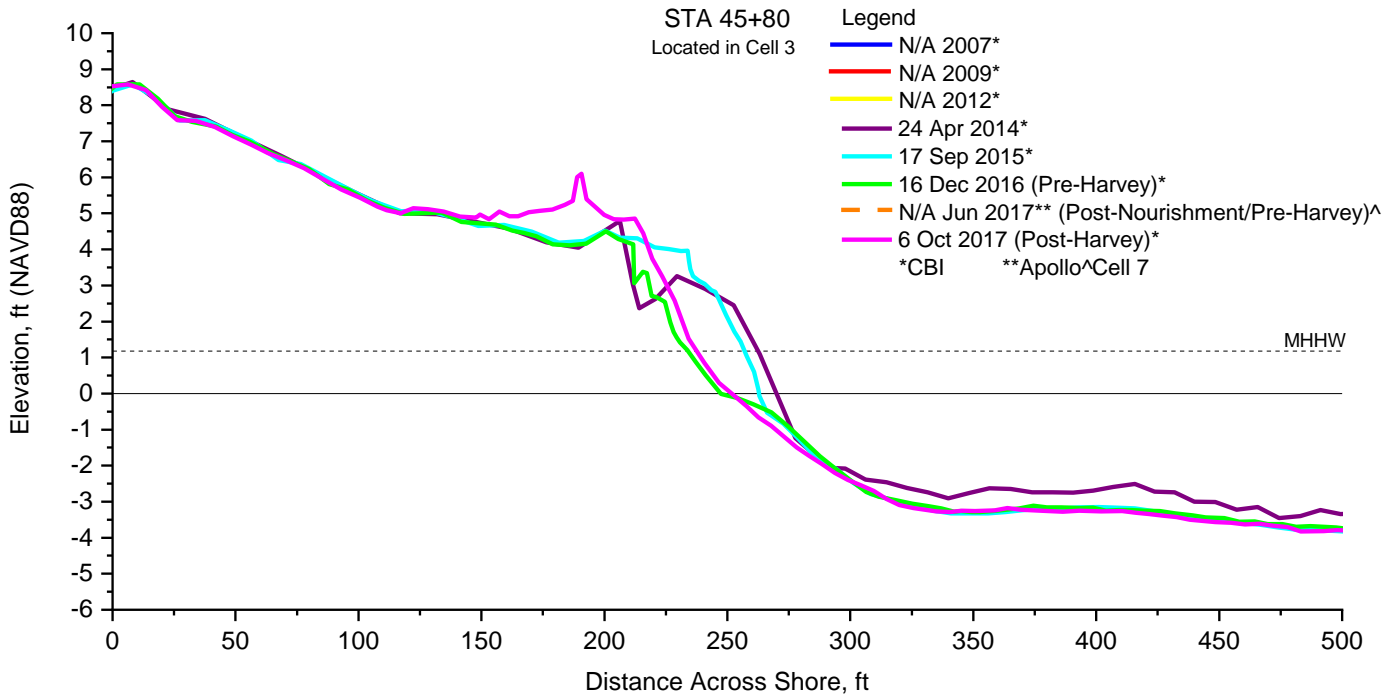
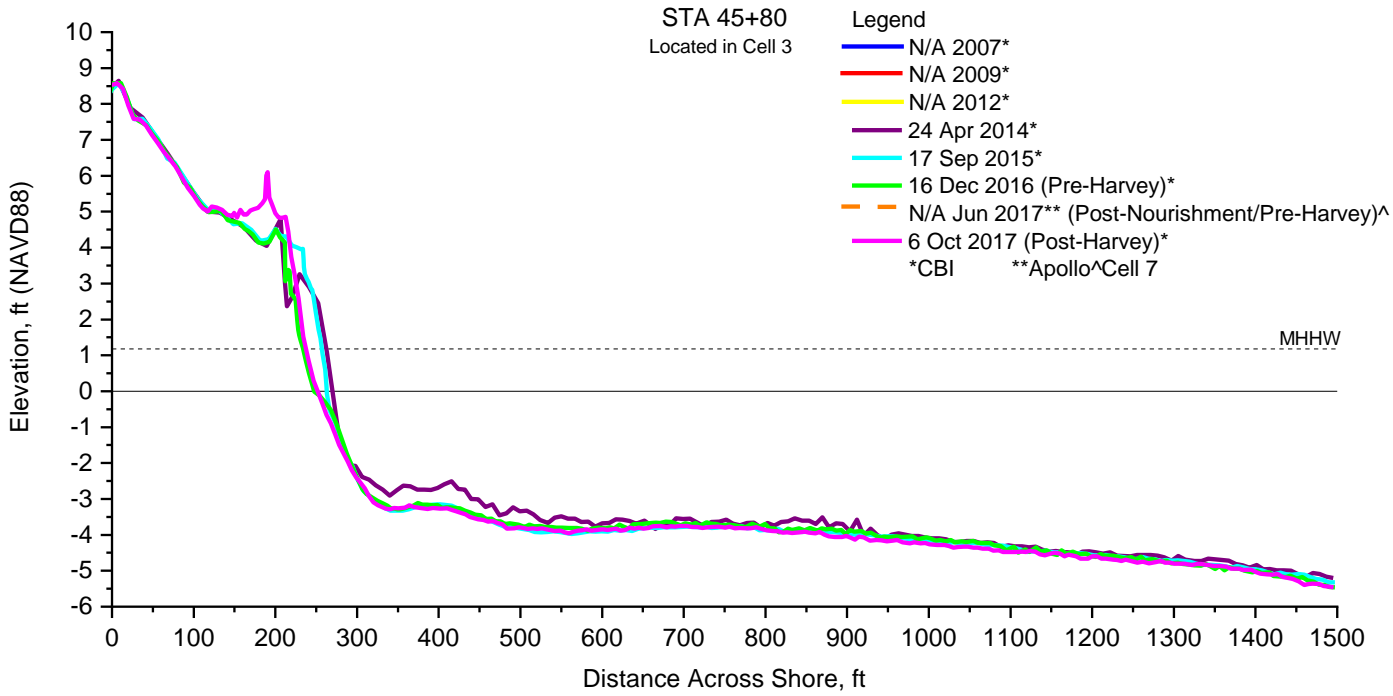

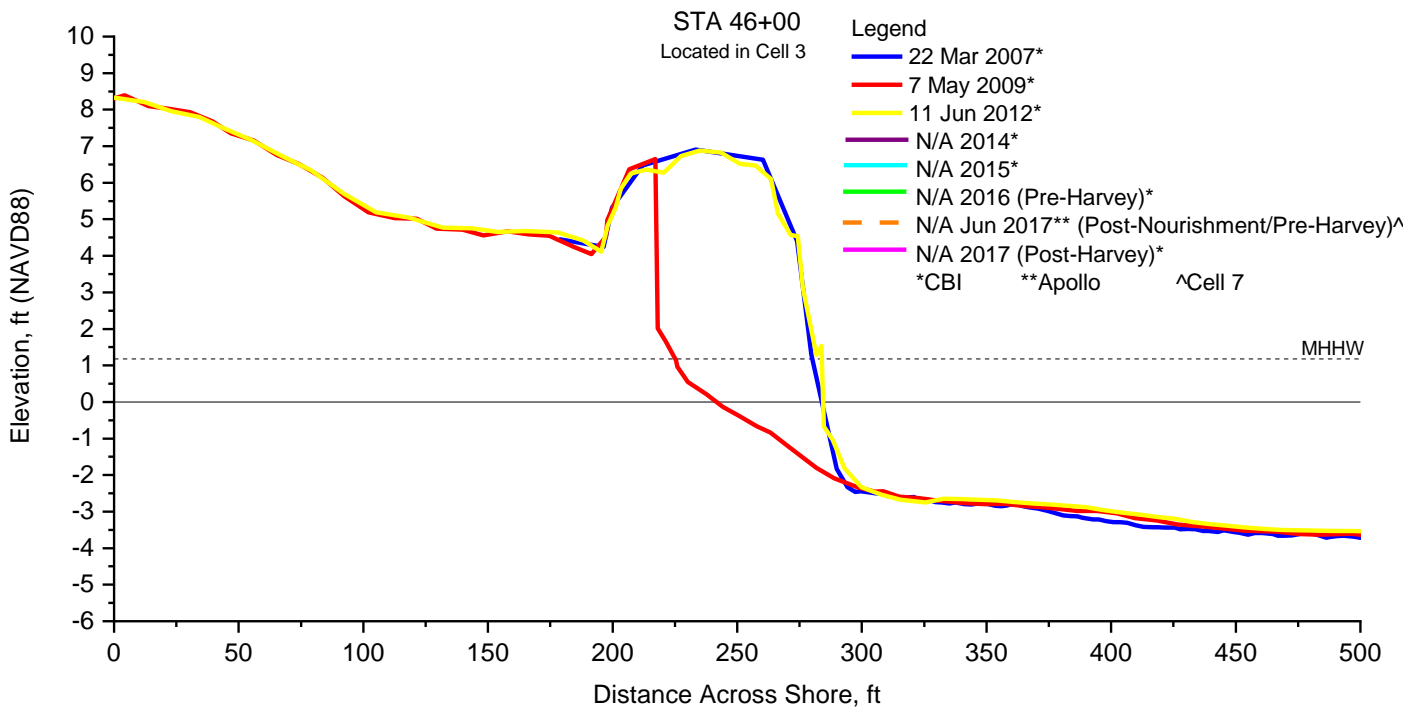
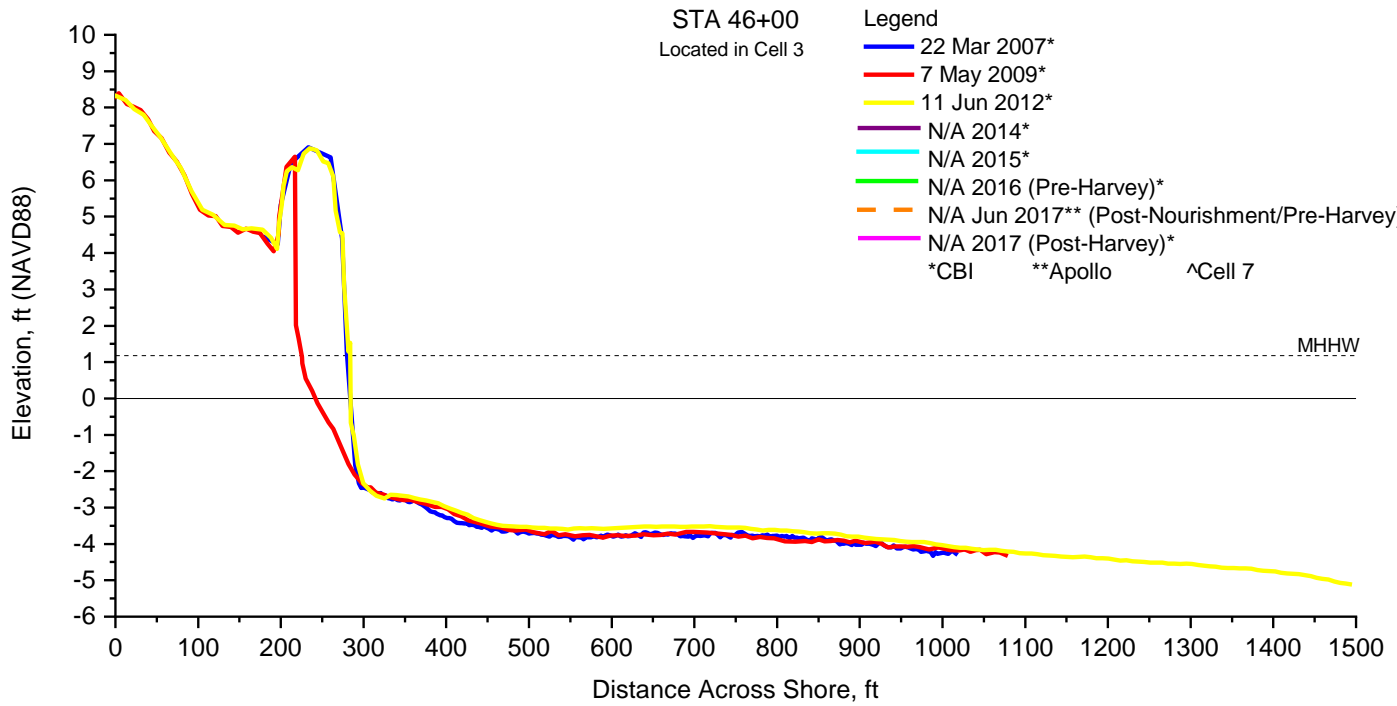

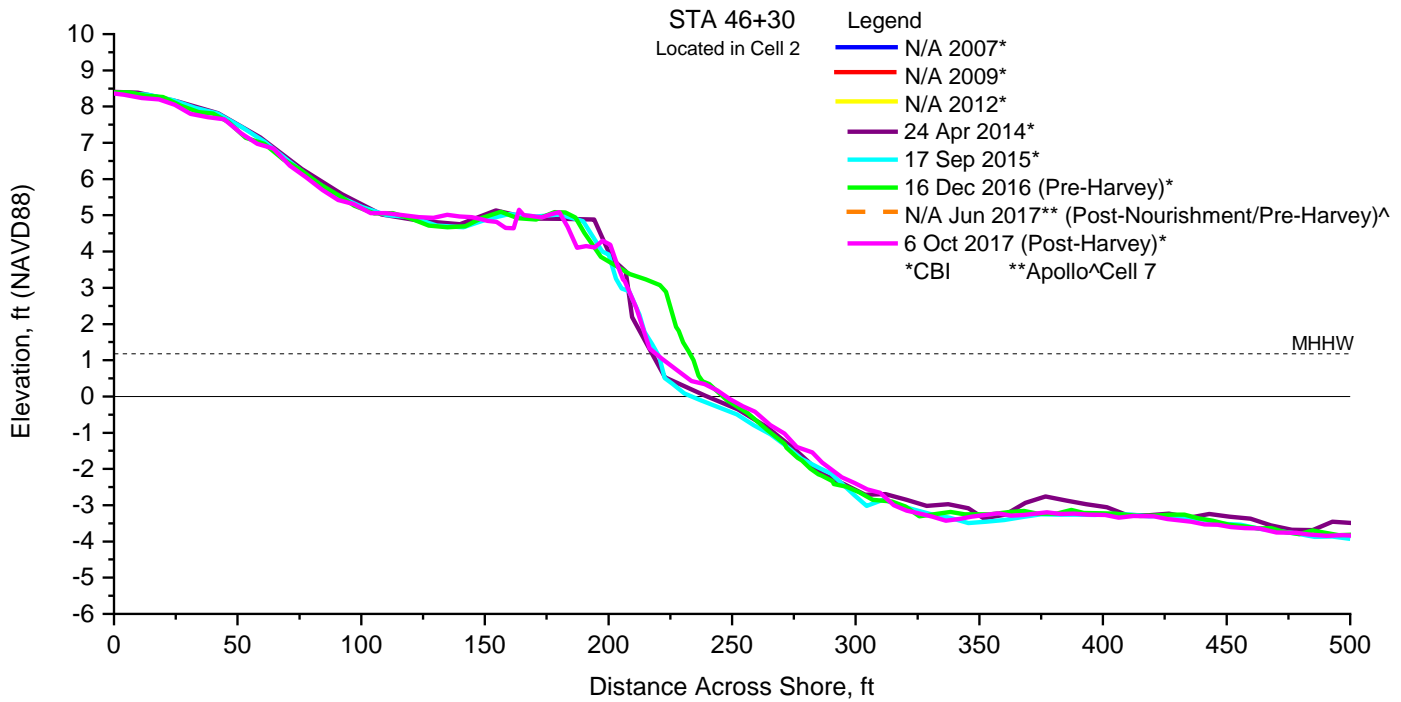
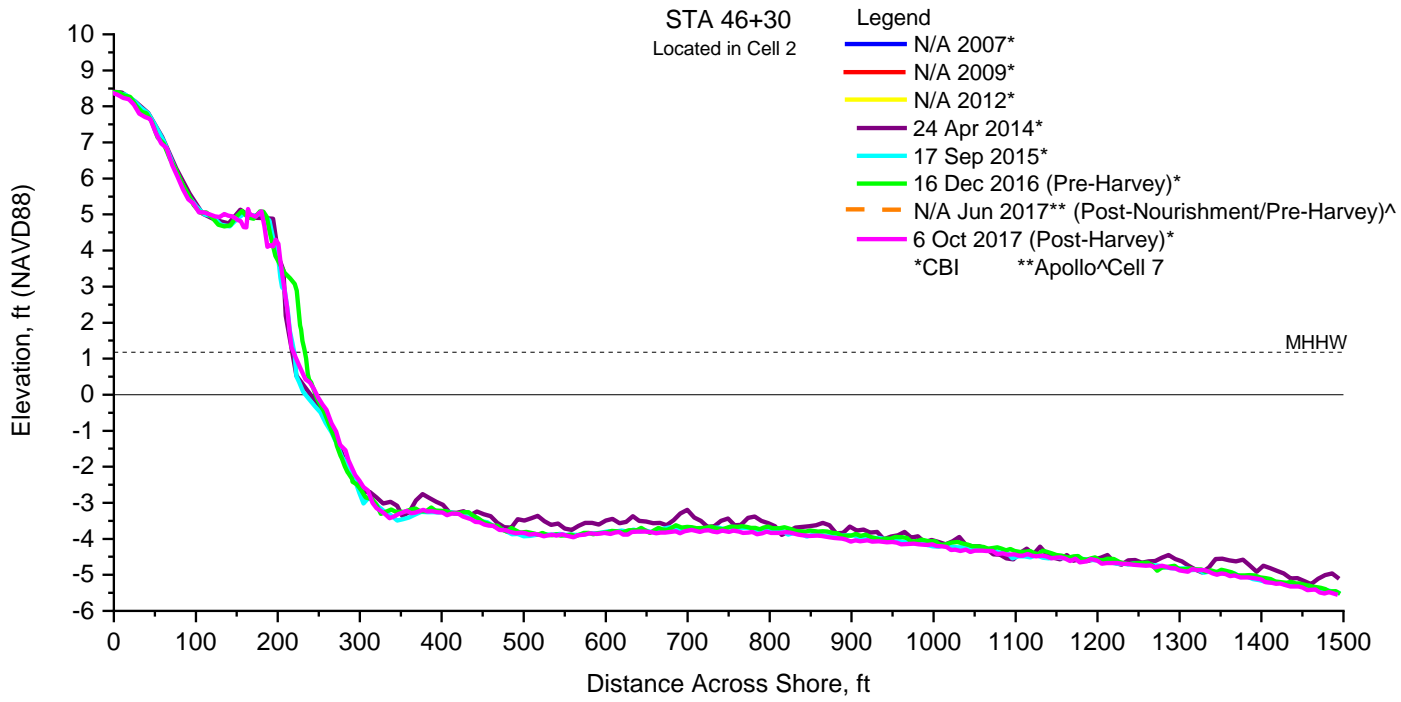

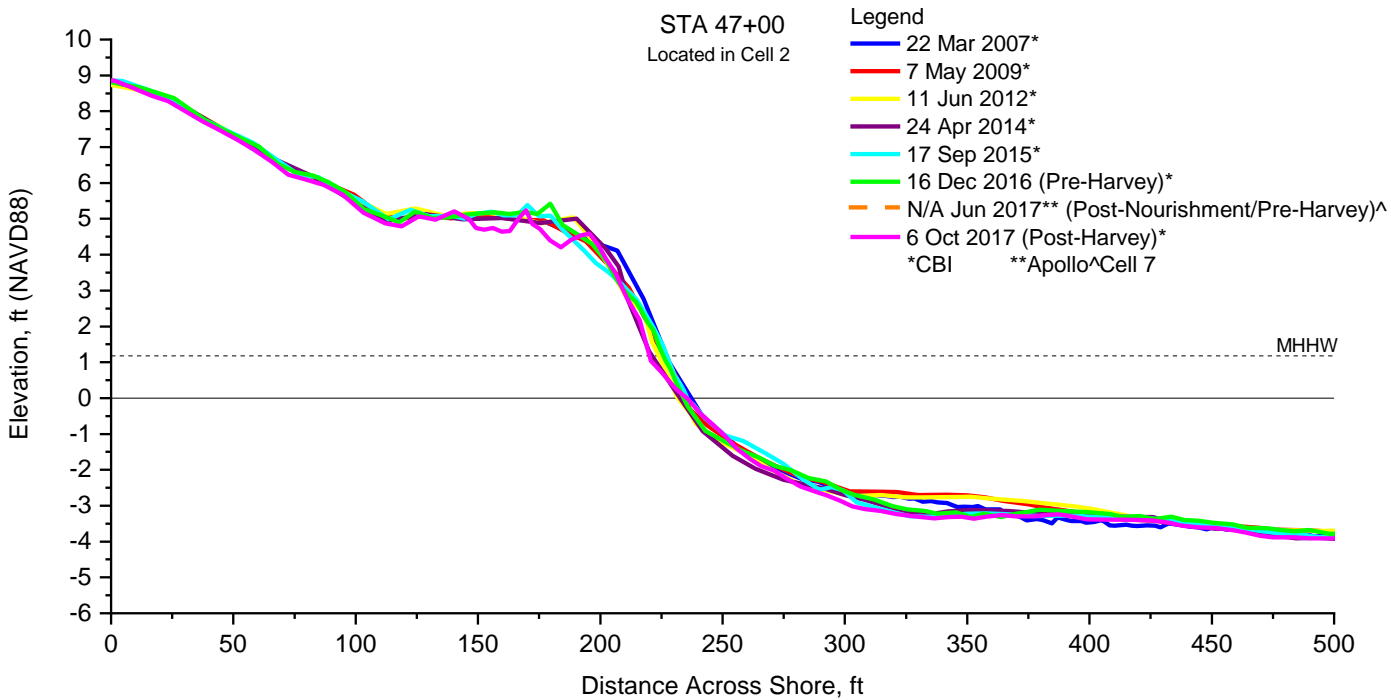
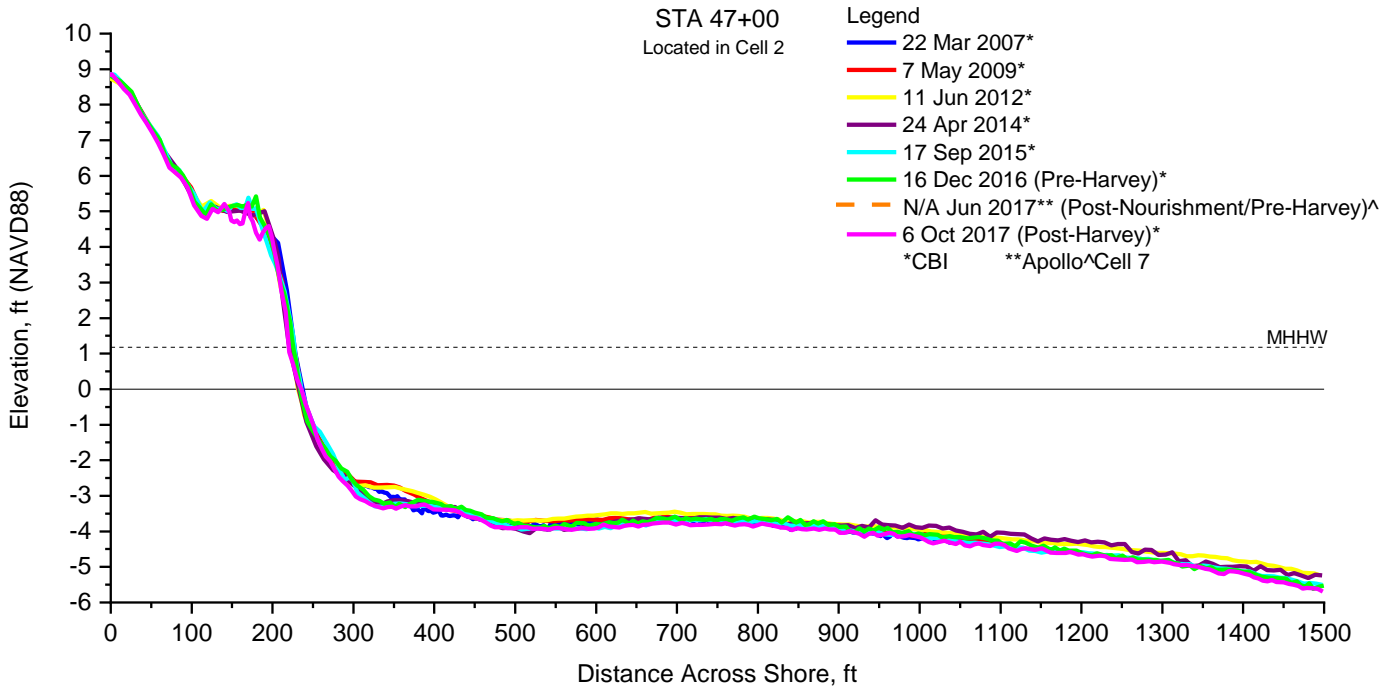

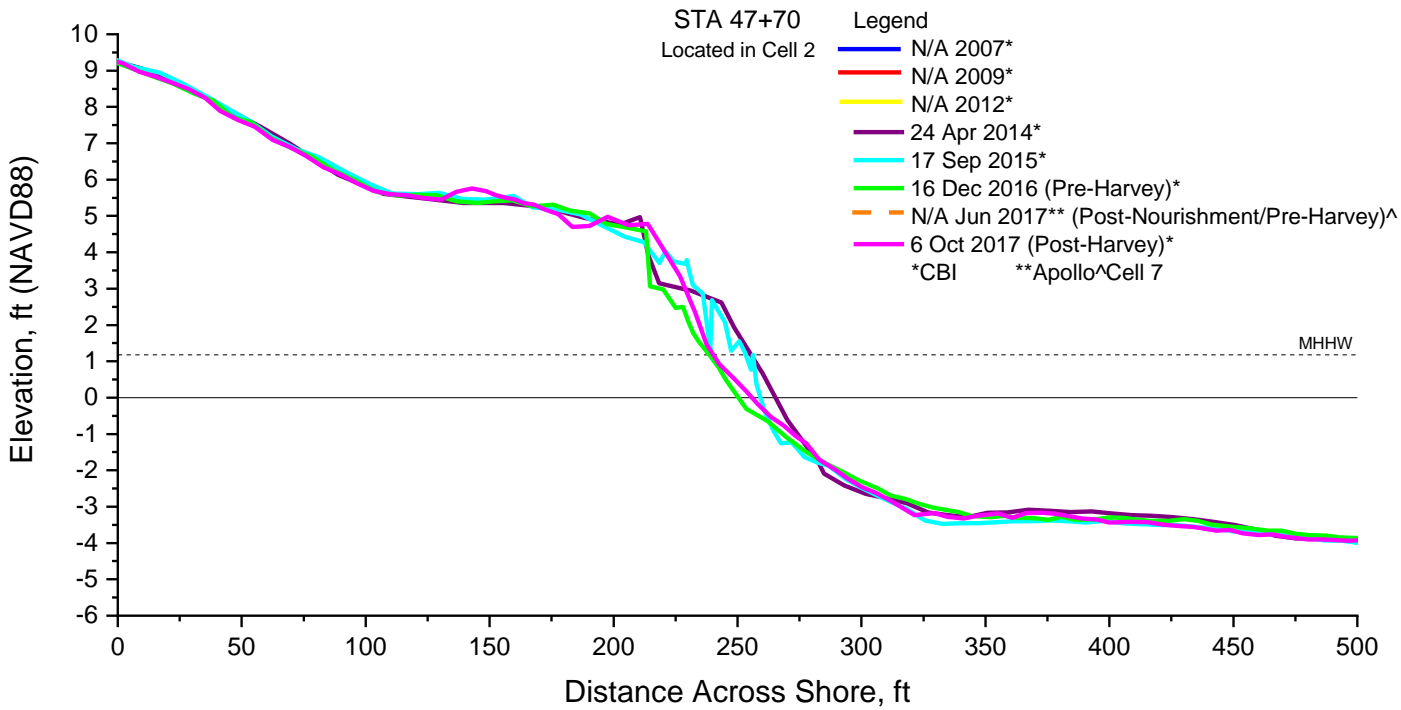
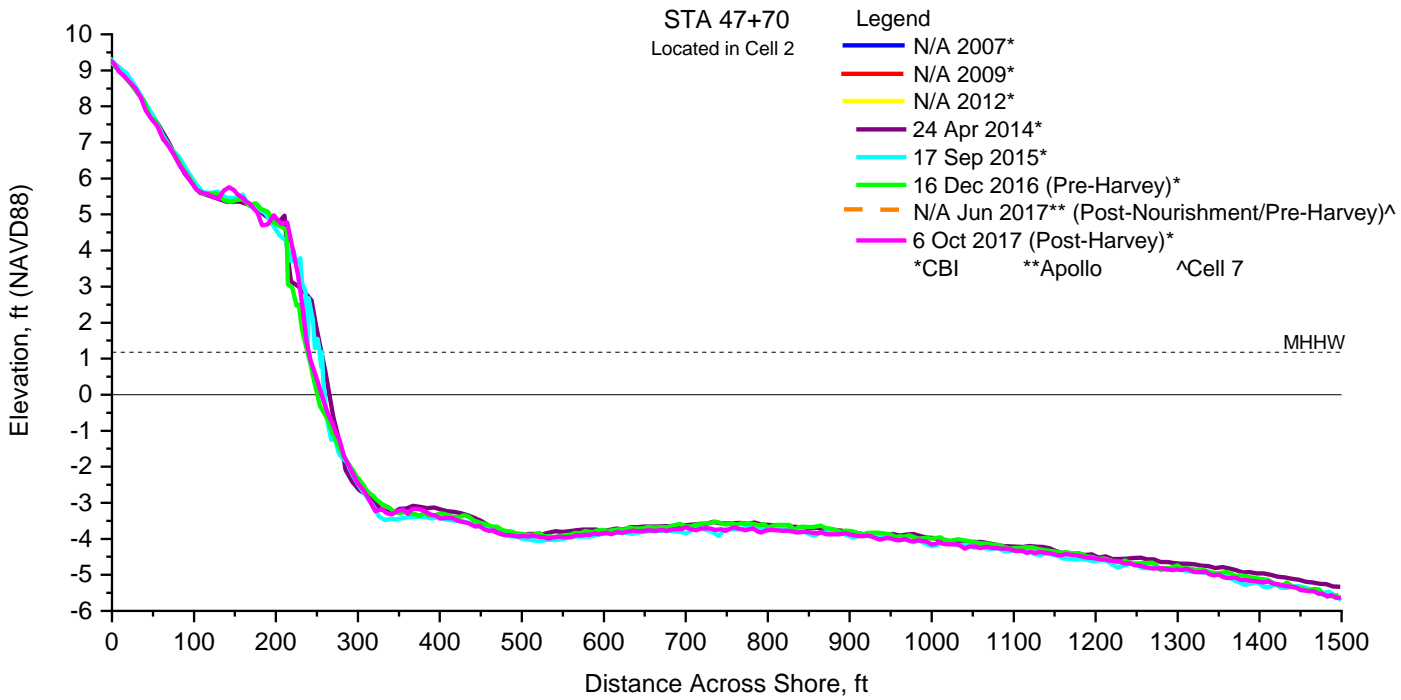

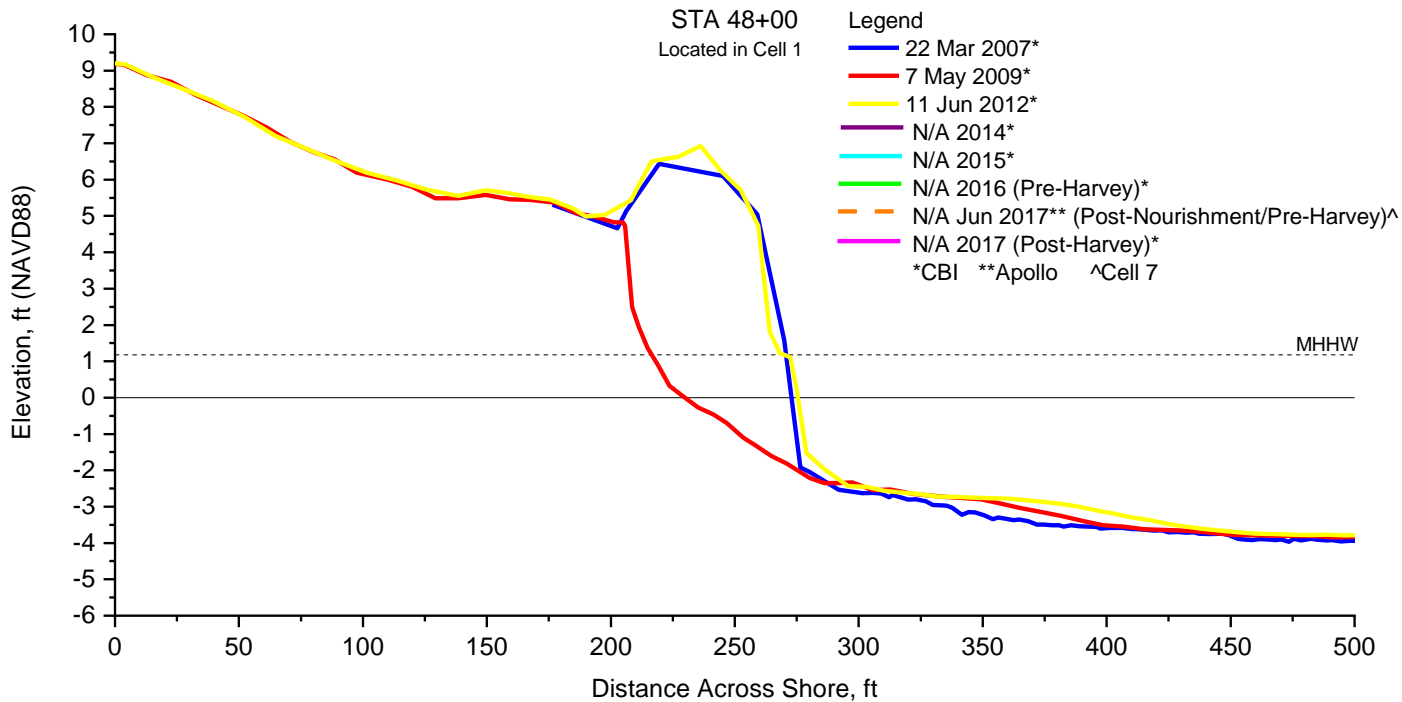
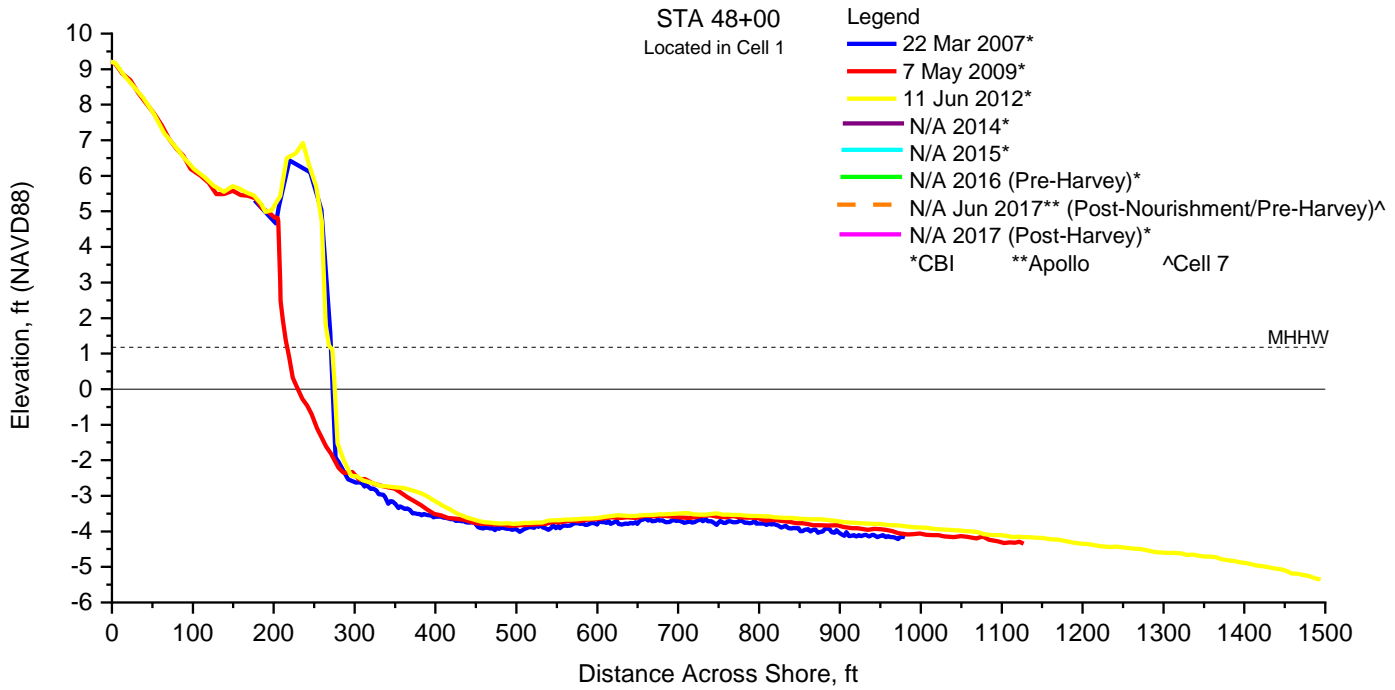

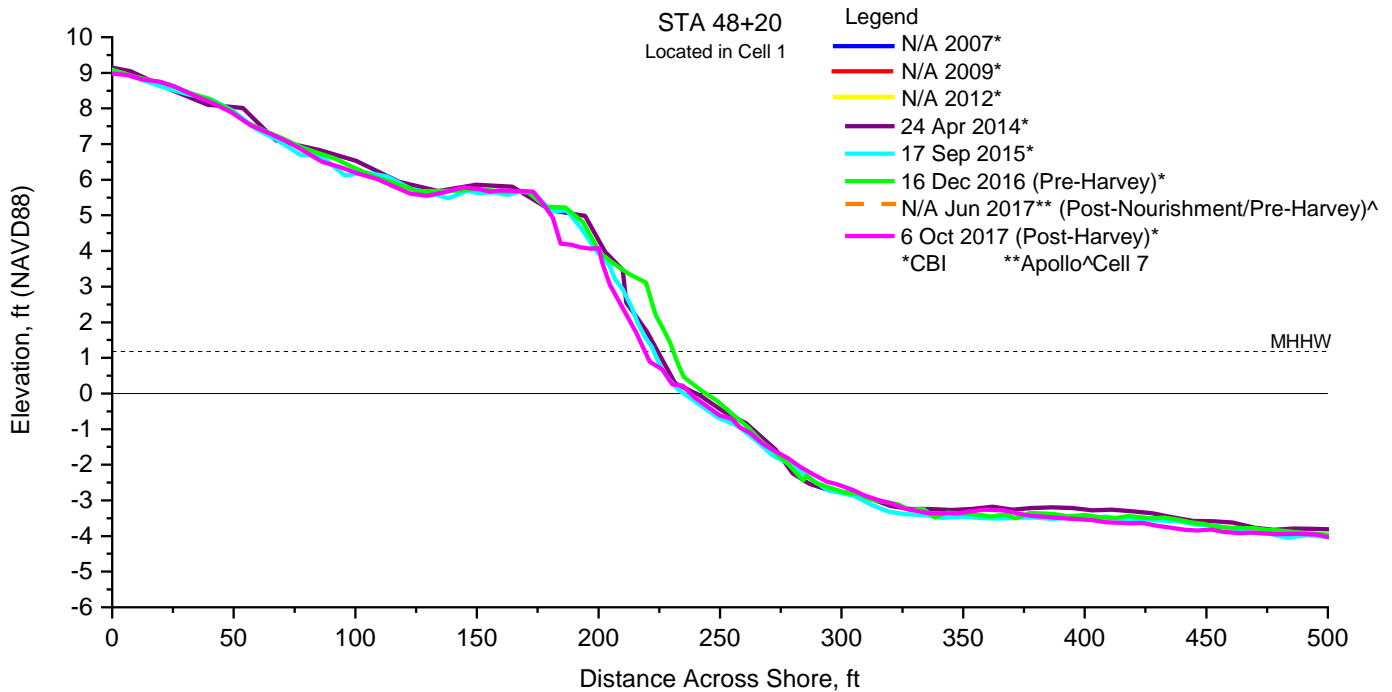
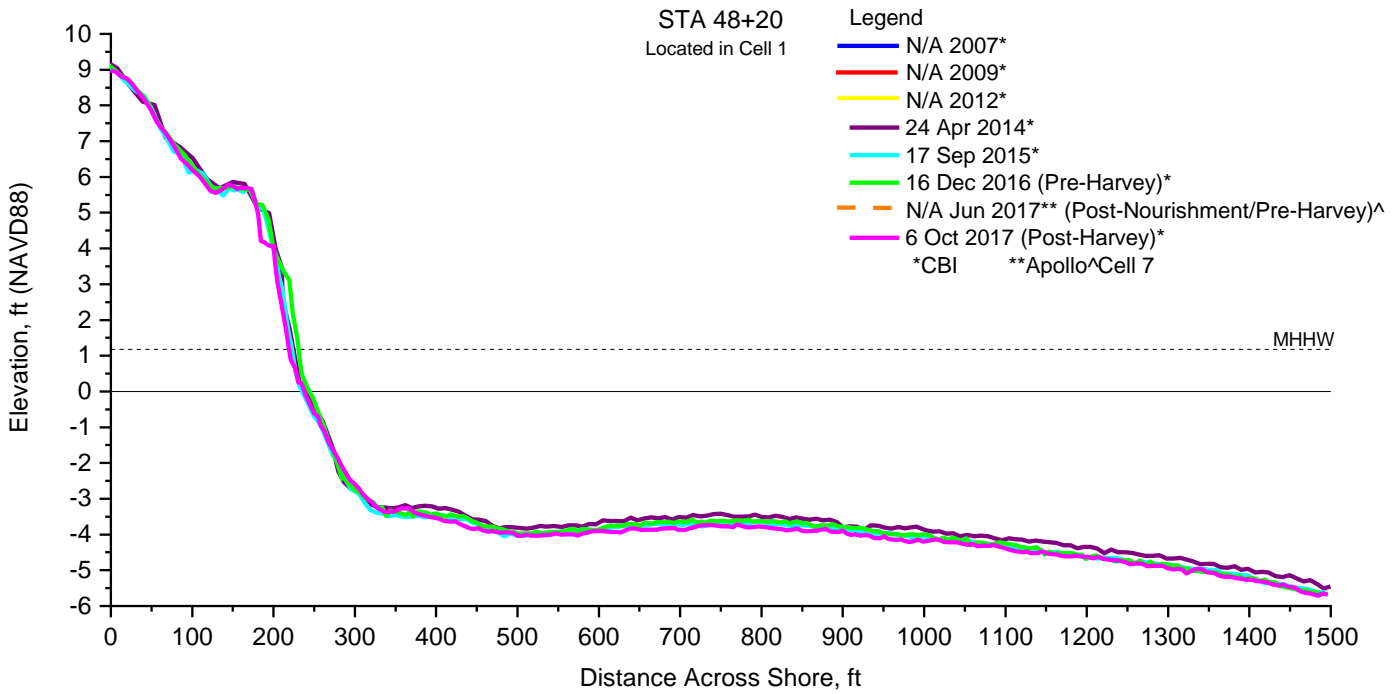

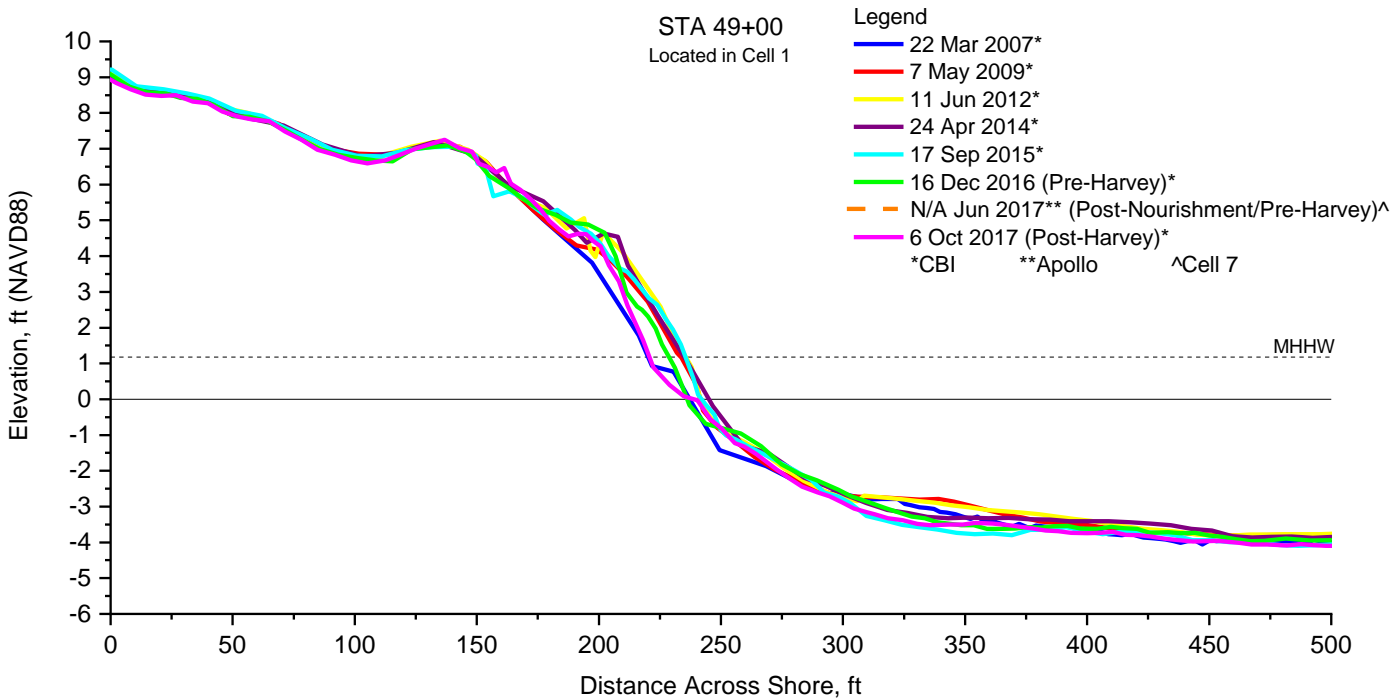
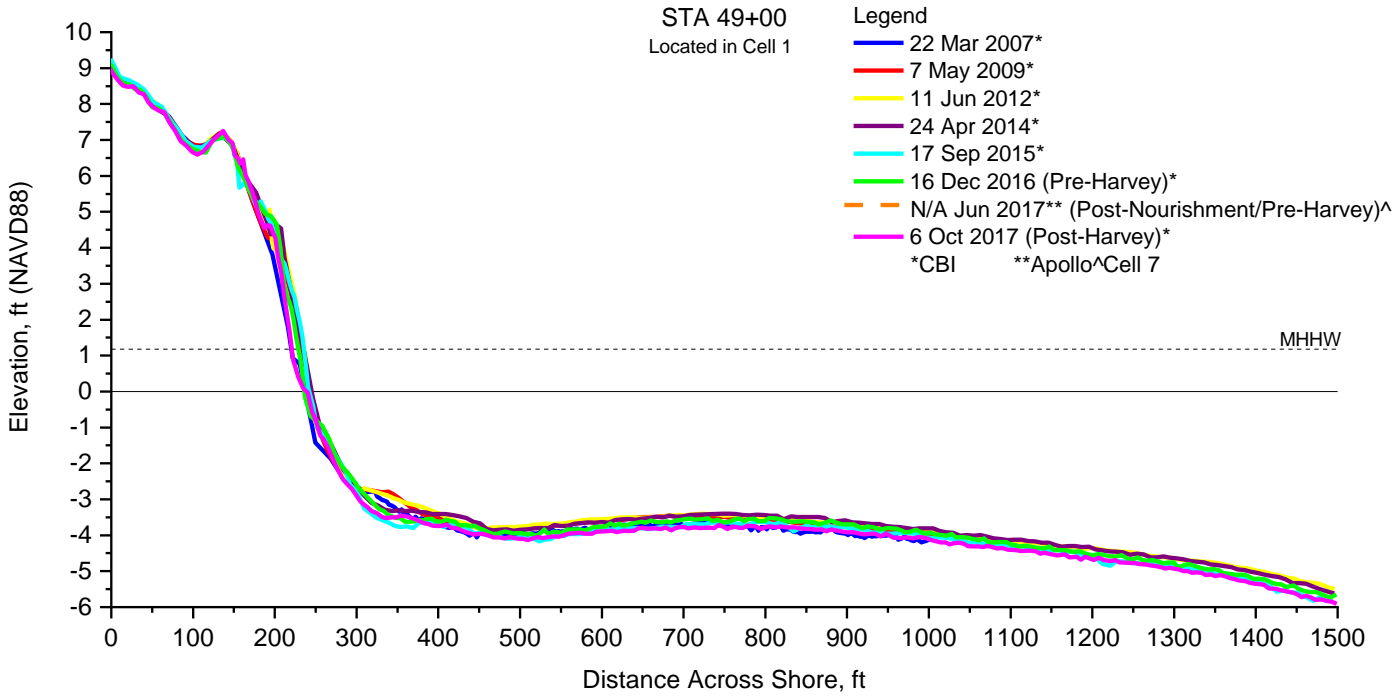

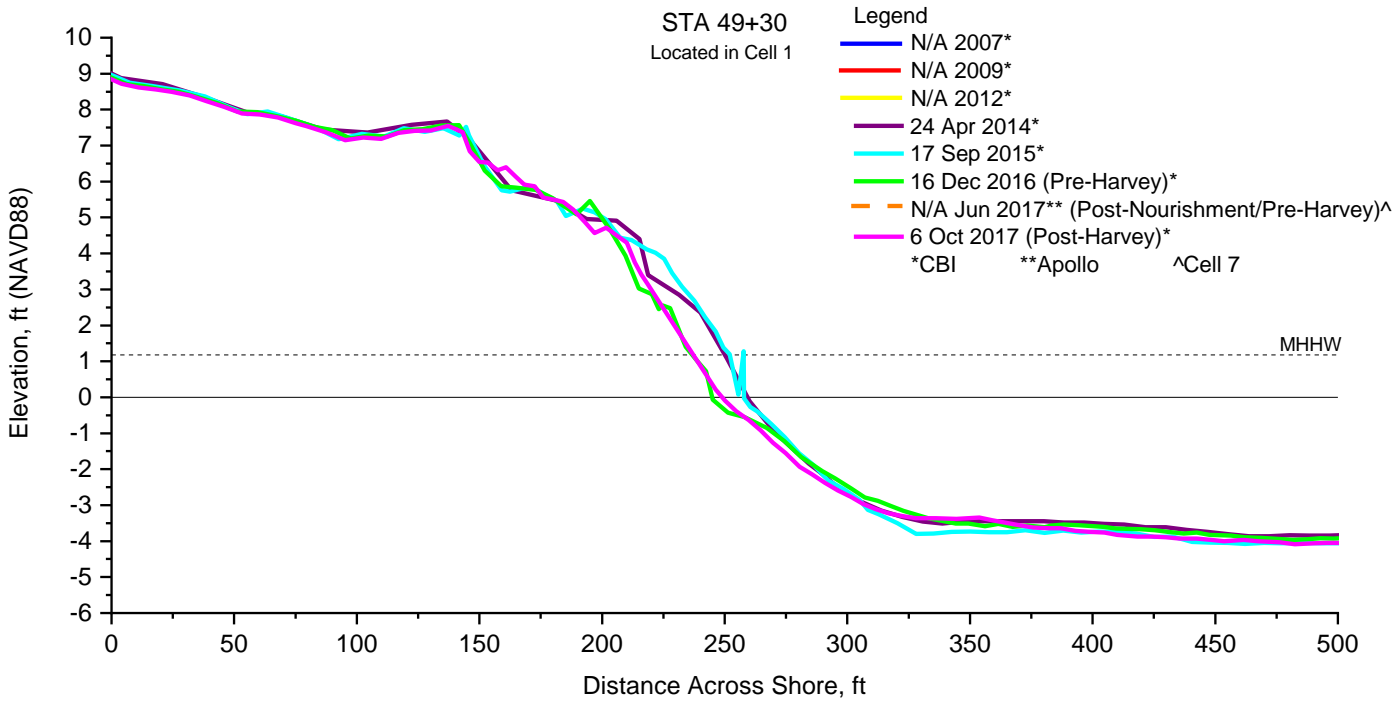
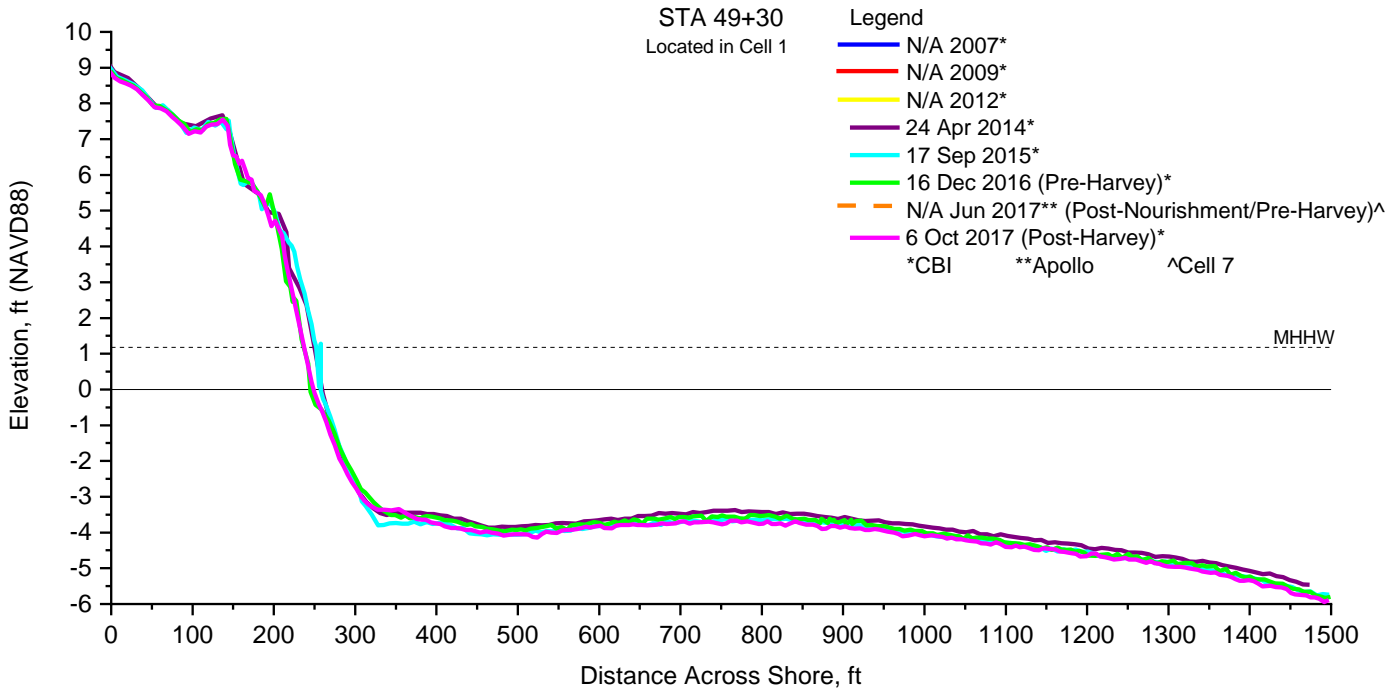

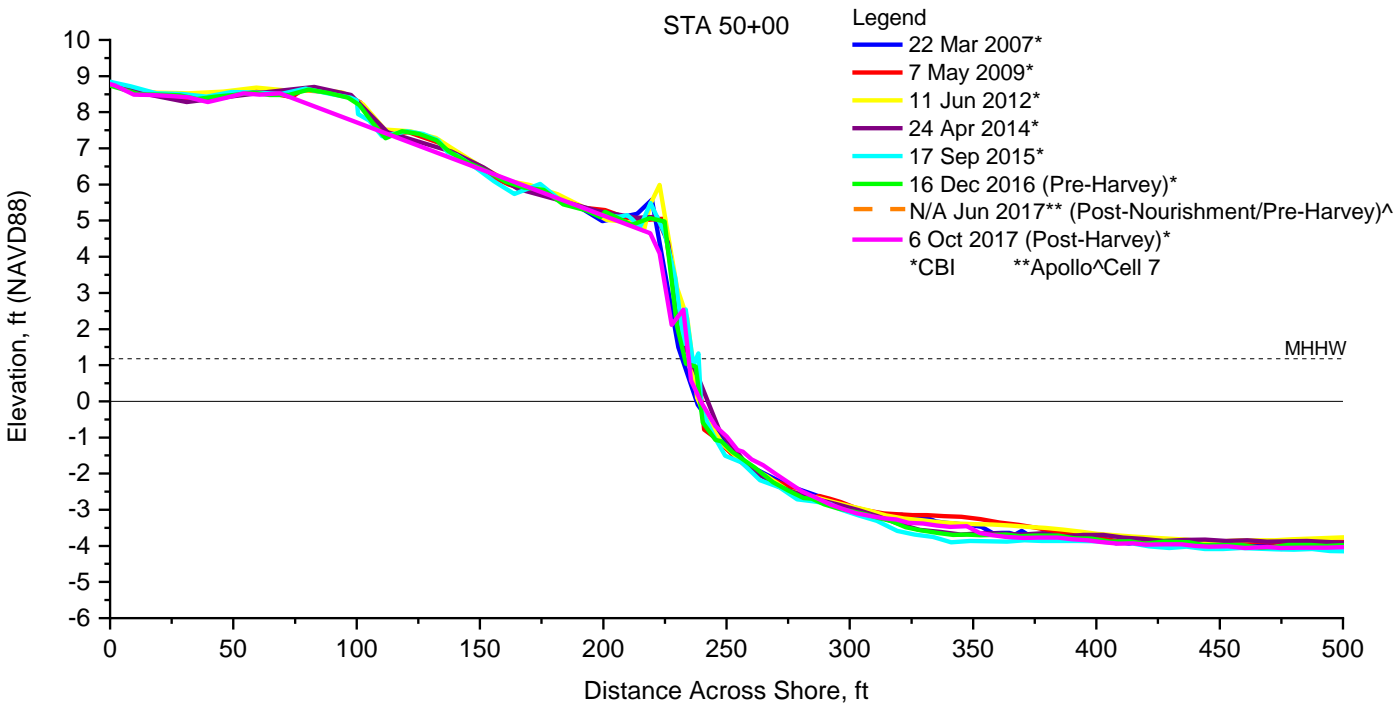
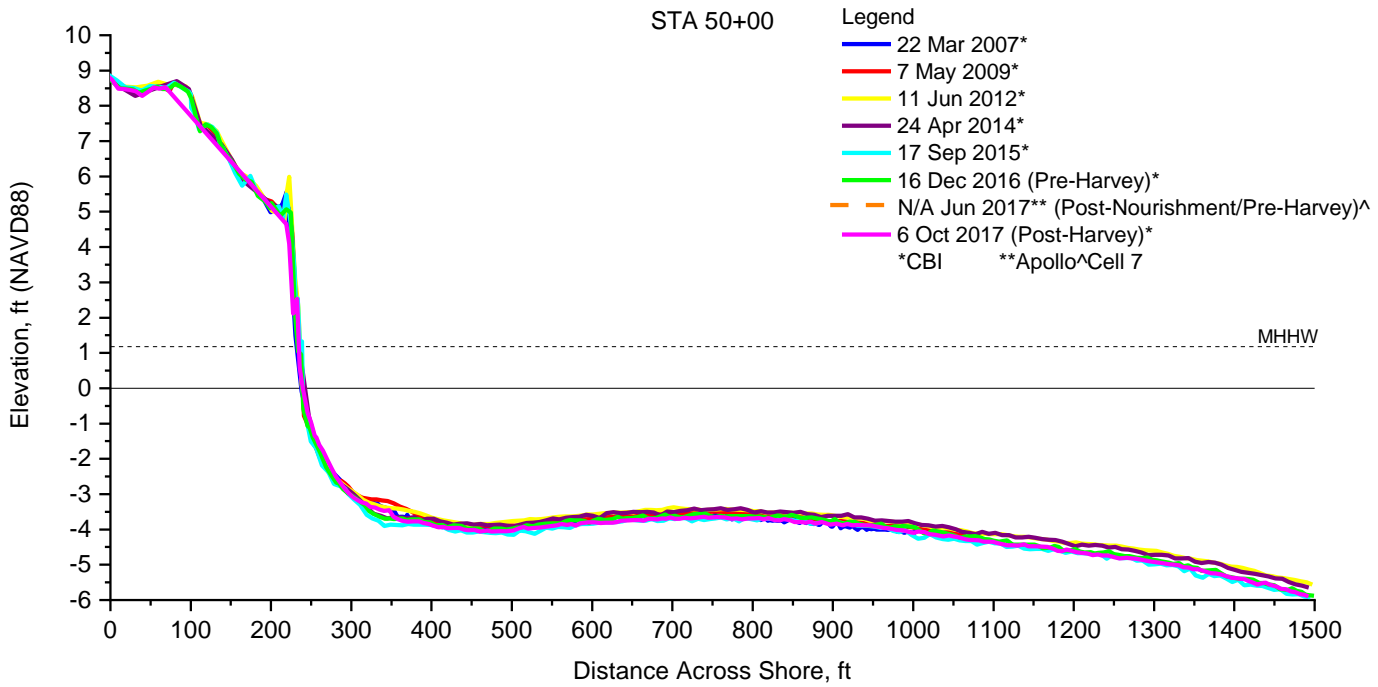

CEPRA Beach Monitoring Program:
North Beach: Beach Profile Surveys
2009, 2012, 2014-2017
Scale Full (35:1)
Scale Focused (12:1)

STA -1+00
West of Lexington

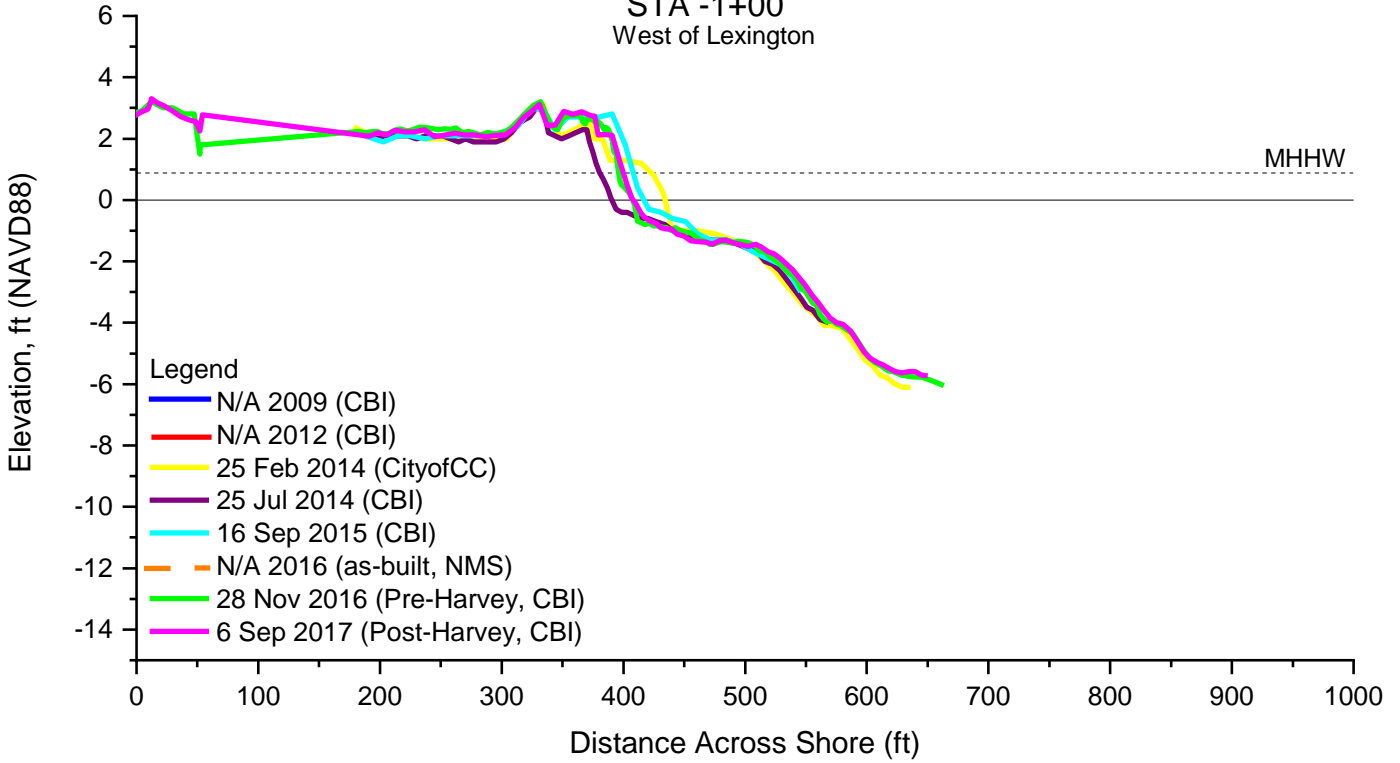

STA -1+00
West of Lexington

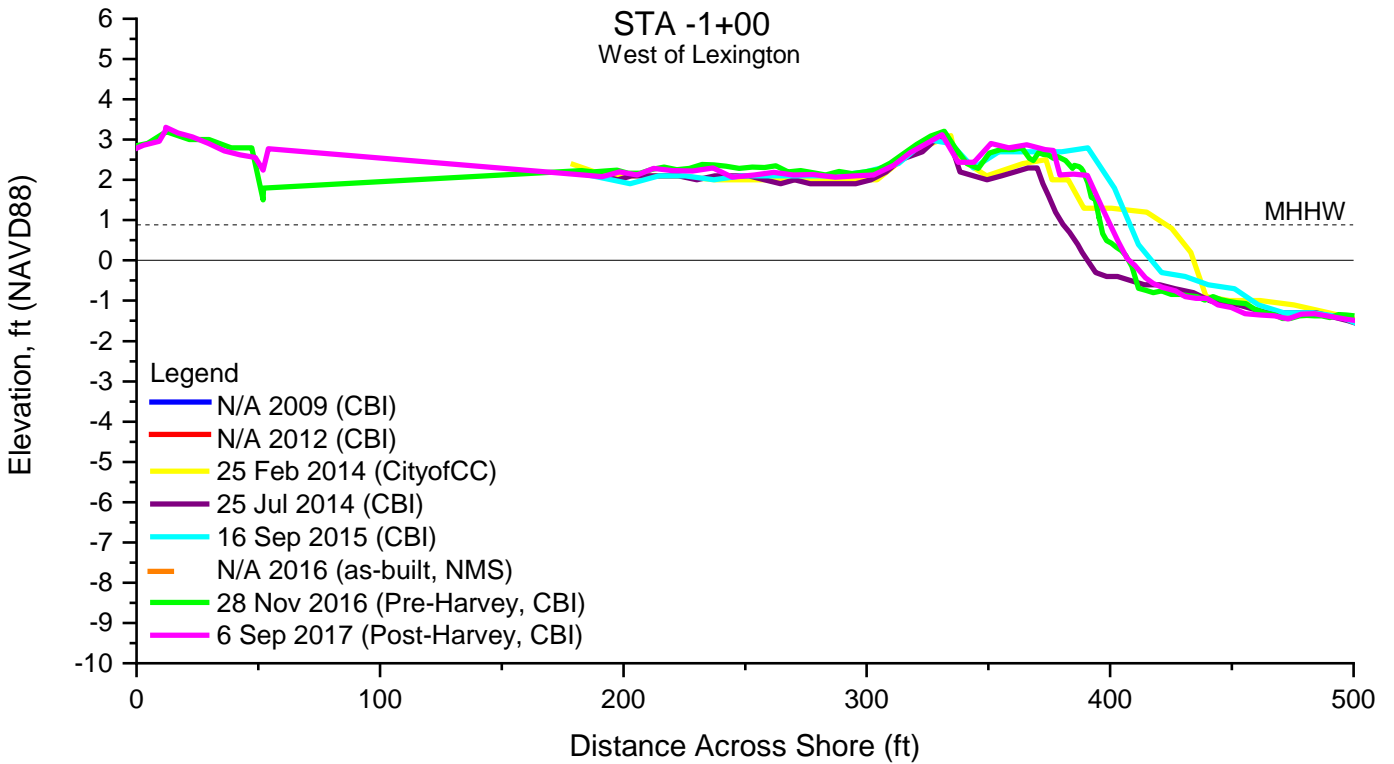

STA 0+00
West of Lexington

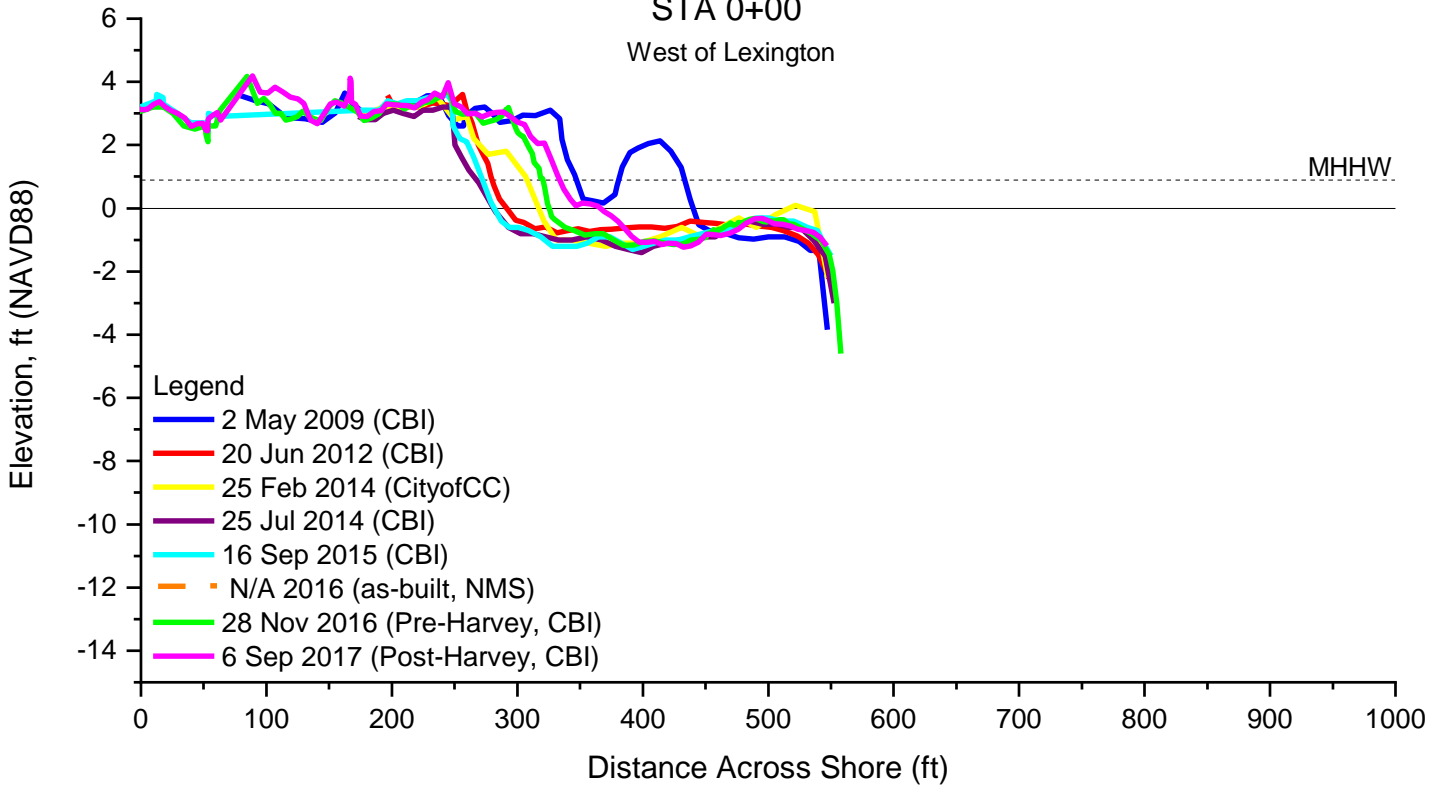

STA 0+00
West of Lexington

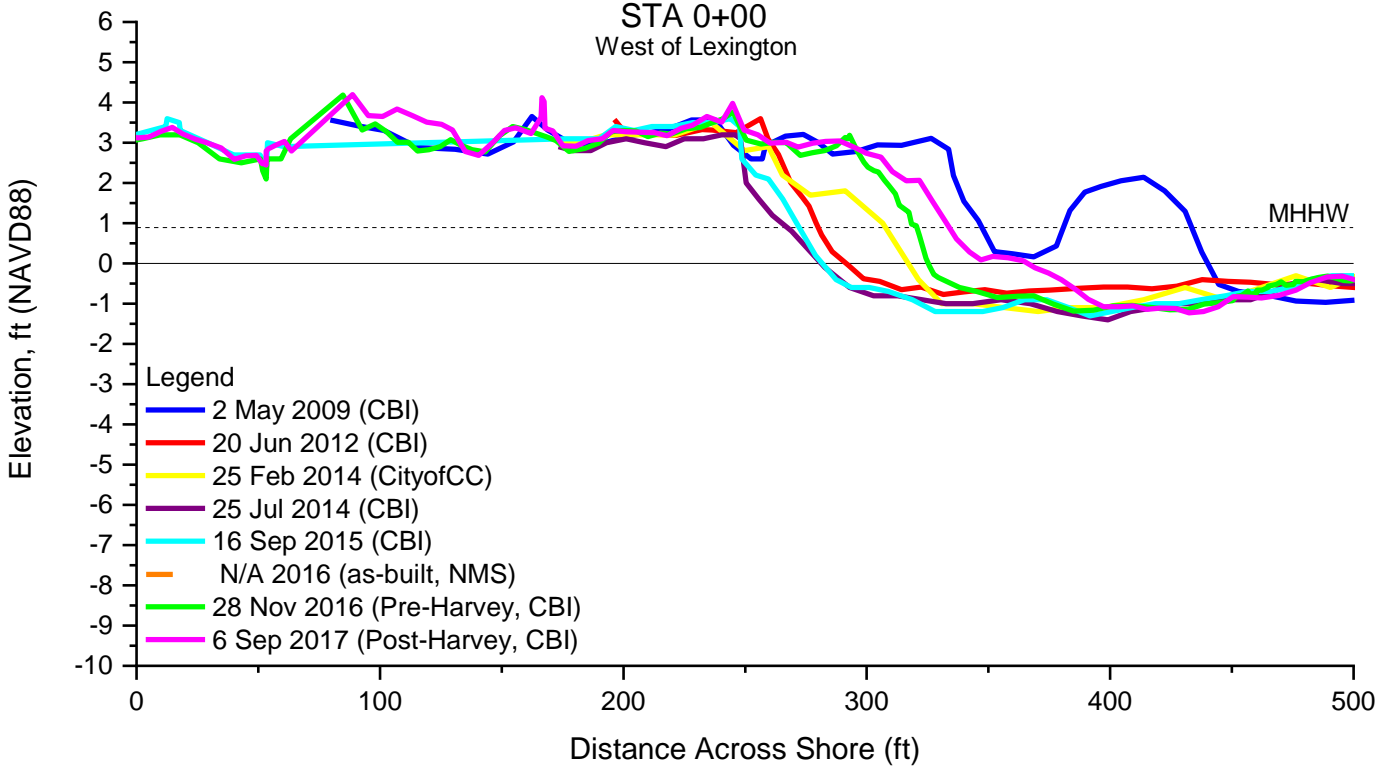

STA 2+00
North of Lexington

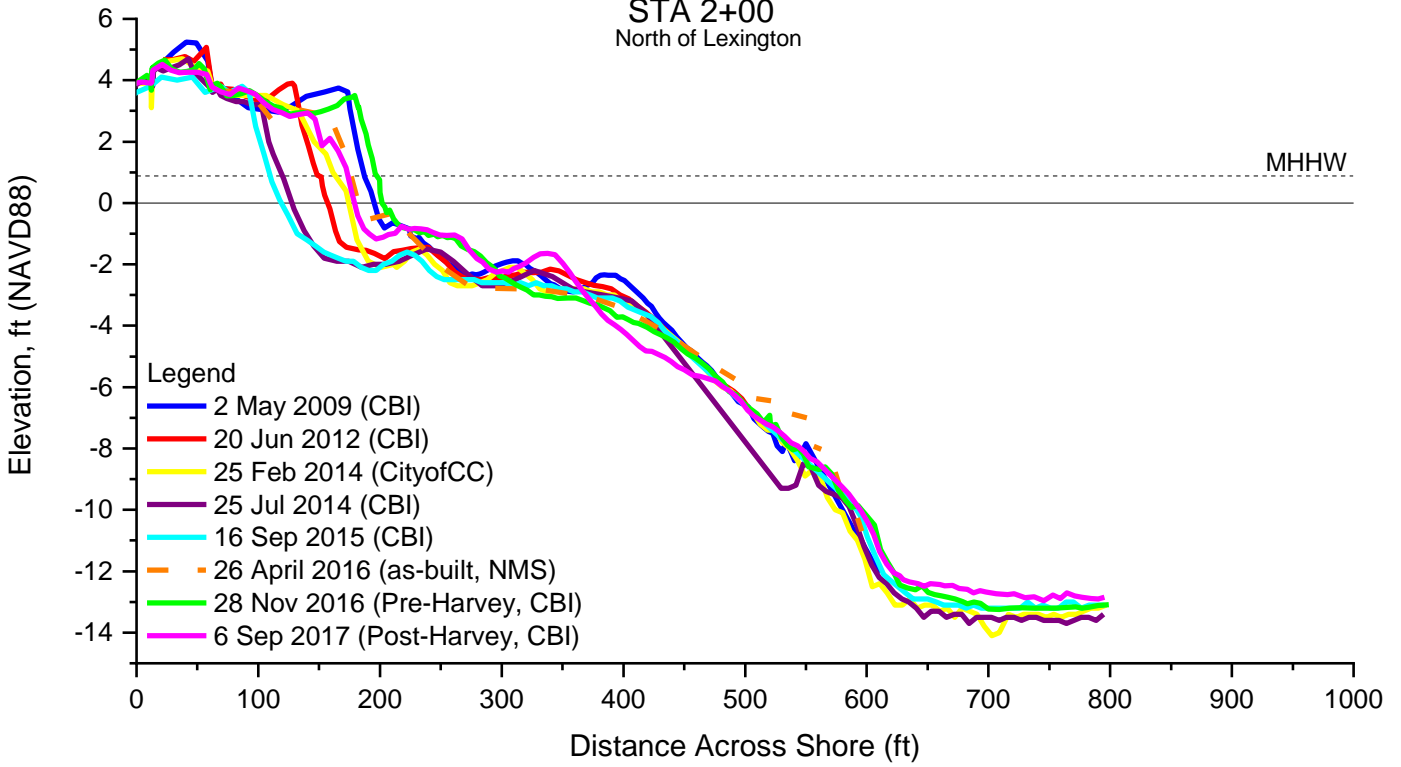

STA 2+00
North of Lexington

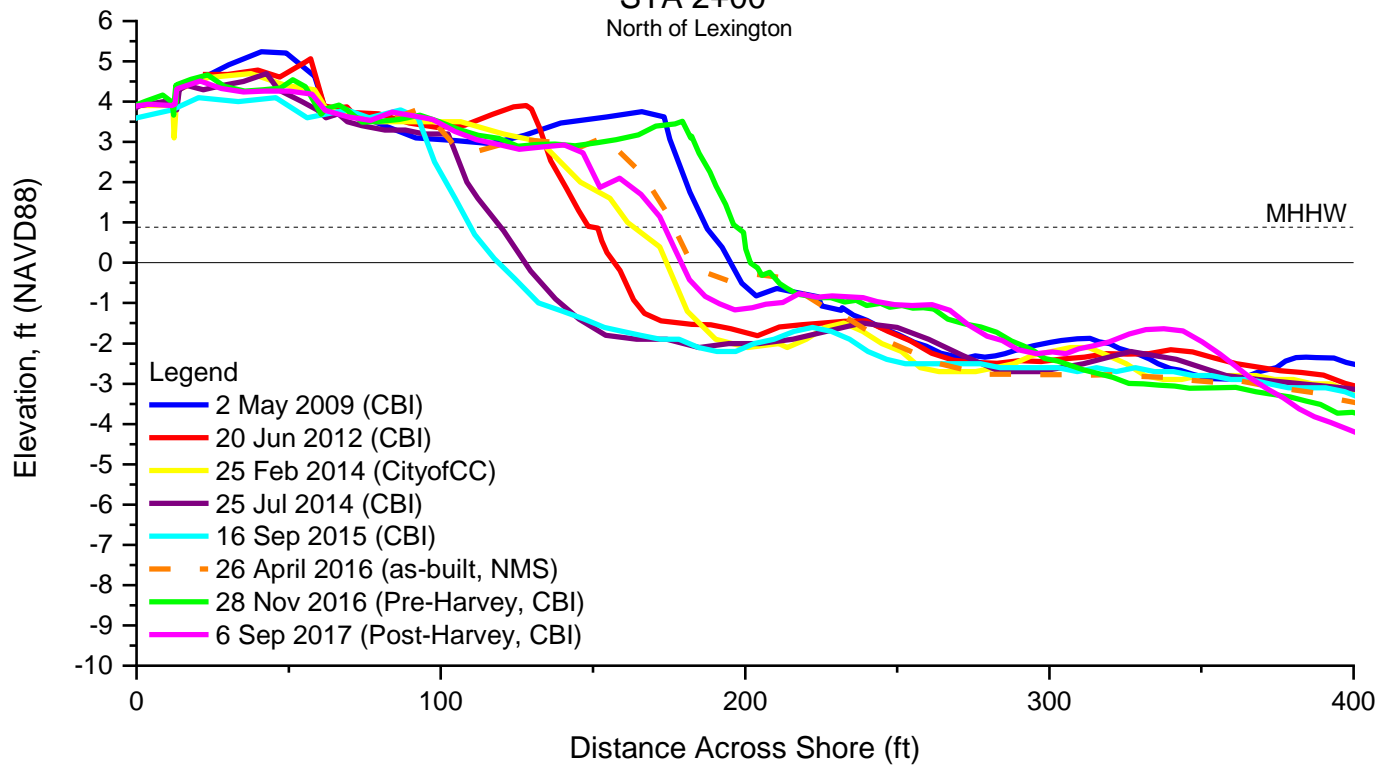

STA 4+00
North of Lexington

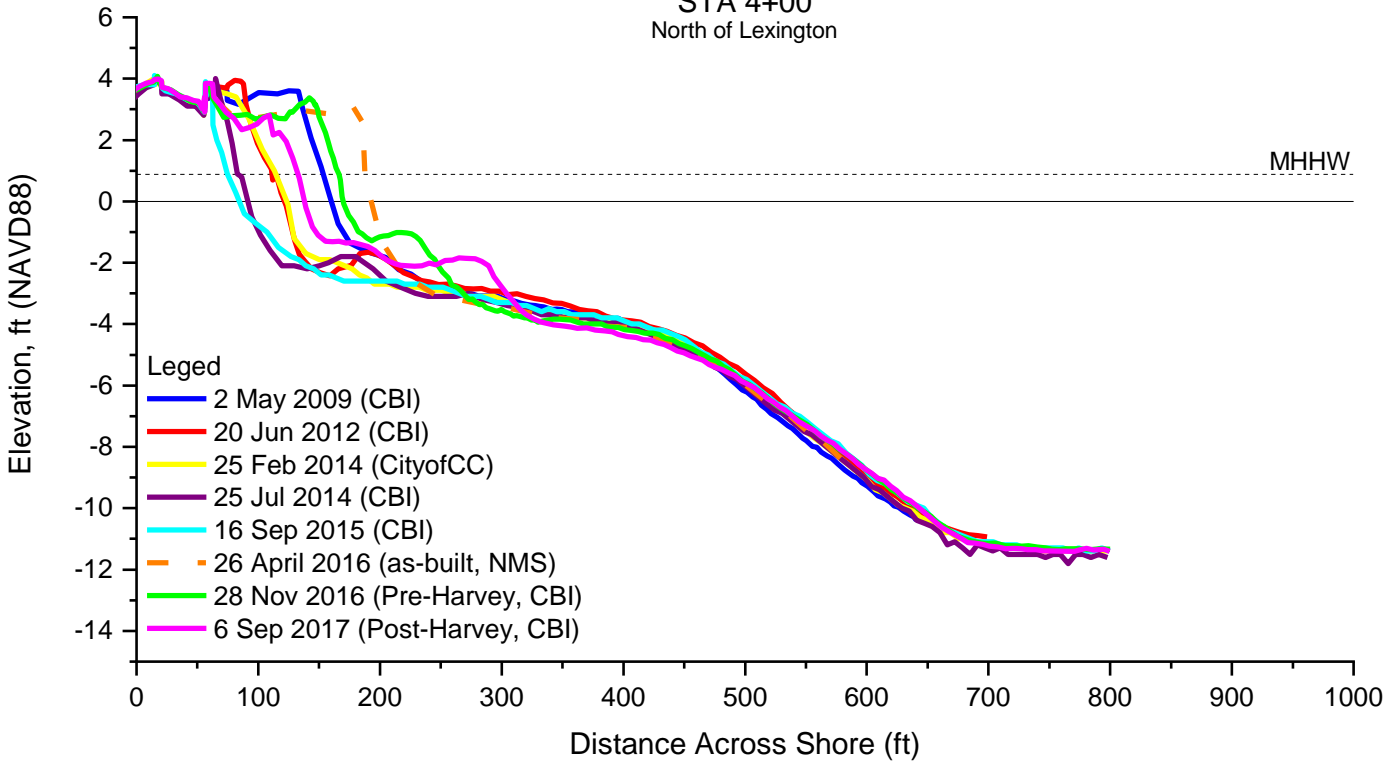

STA4+00
North of Lexington

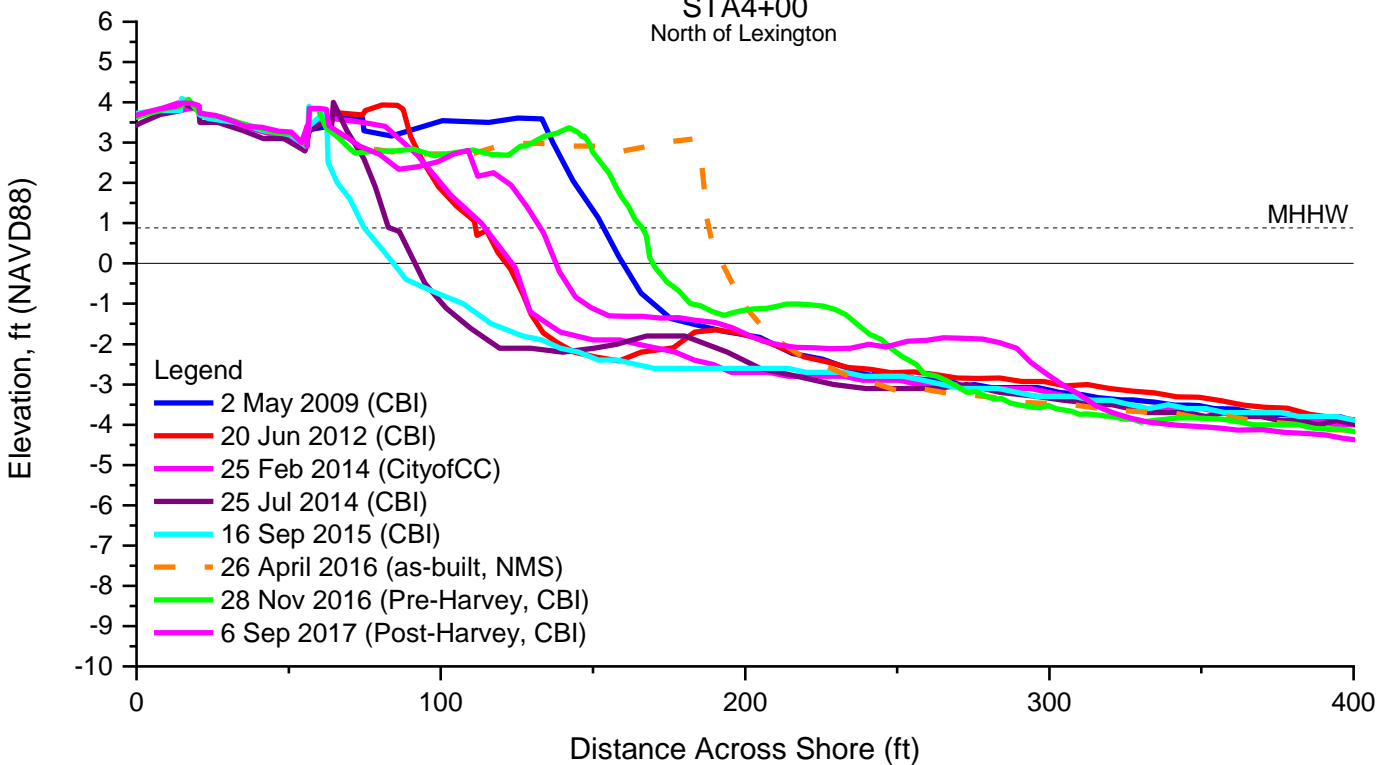

STA 6+00
North of Lexington

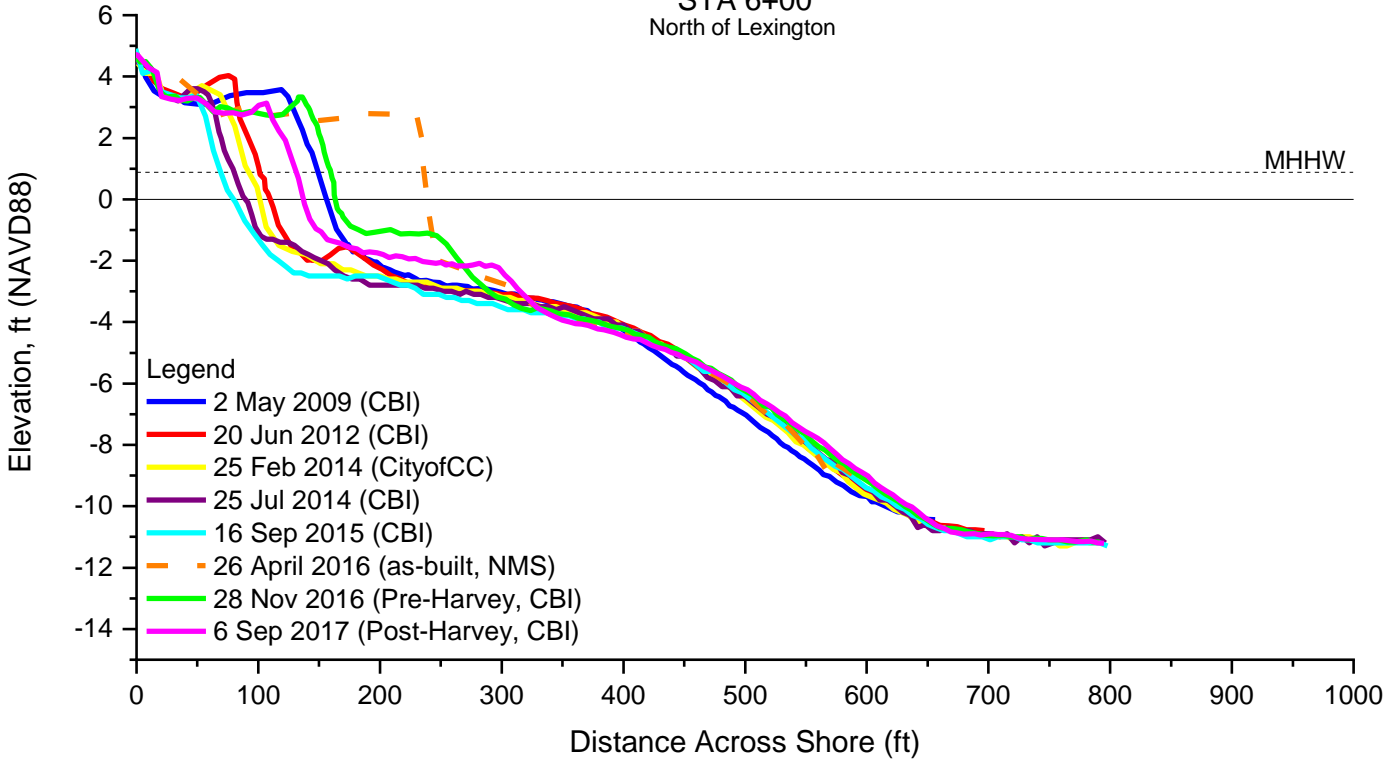

STA 6+00
North of Lexington

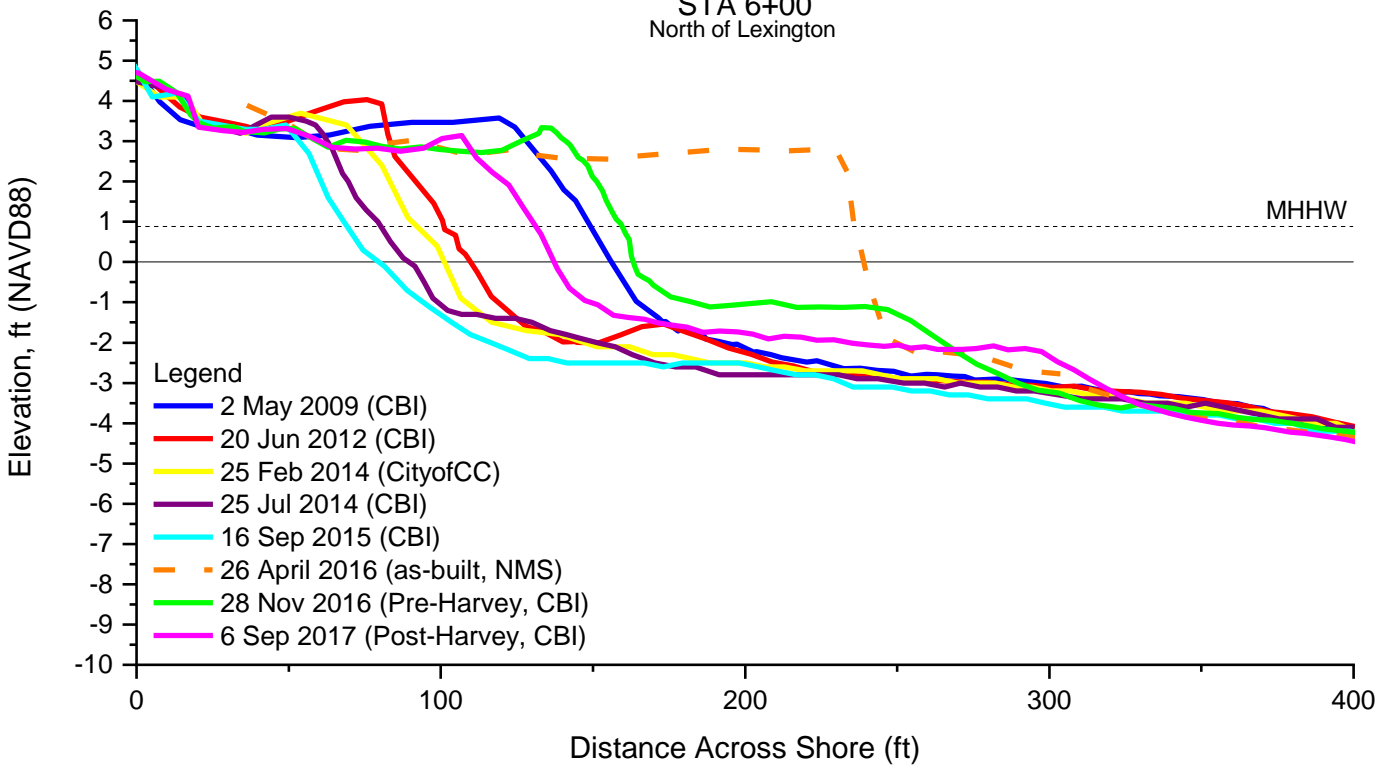

STA 8+00
North of Lexington

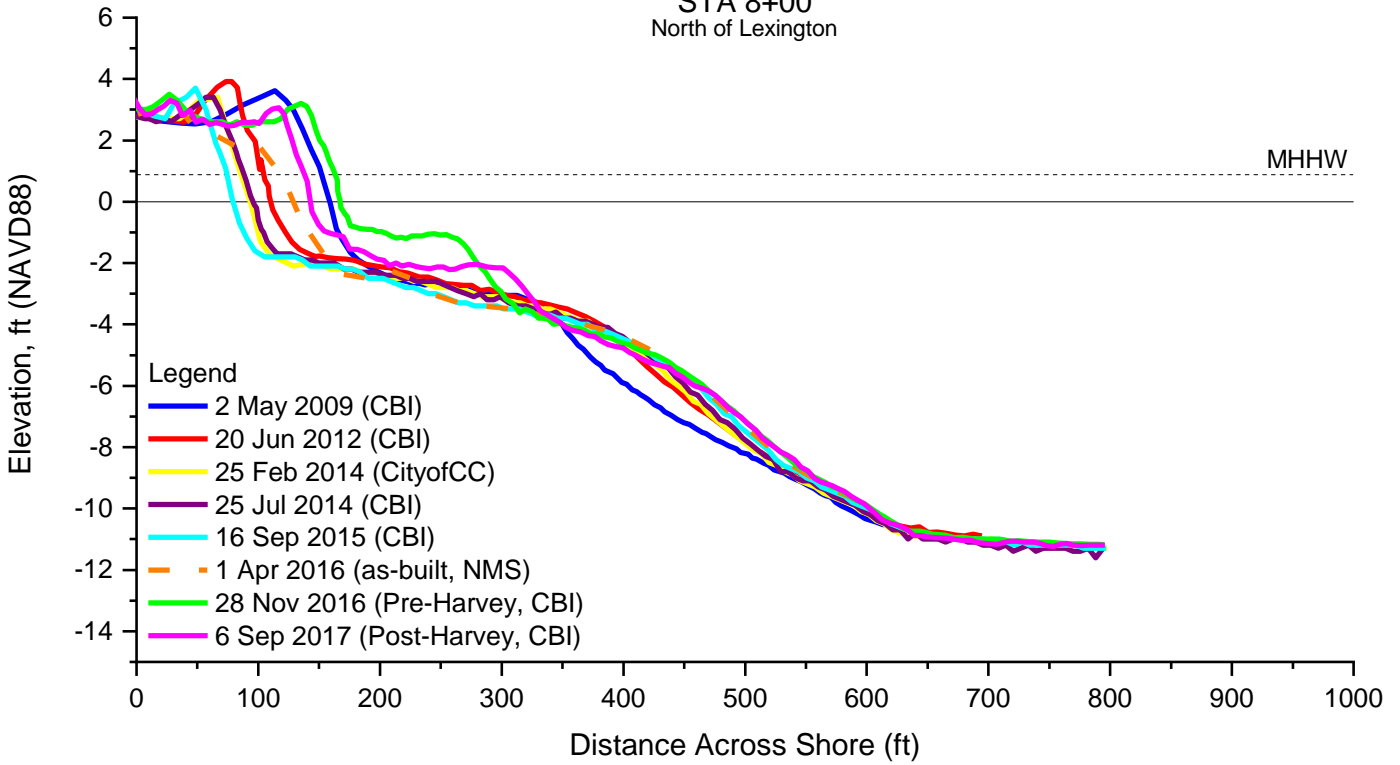

STA 8+00
North of Lexington

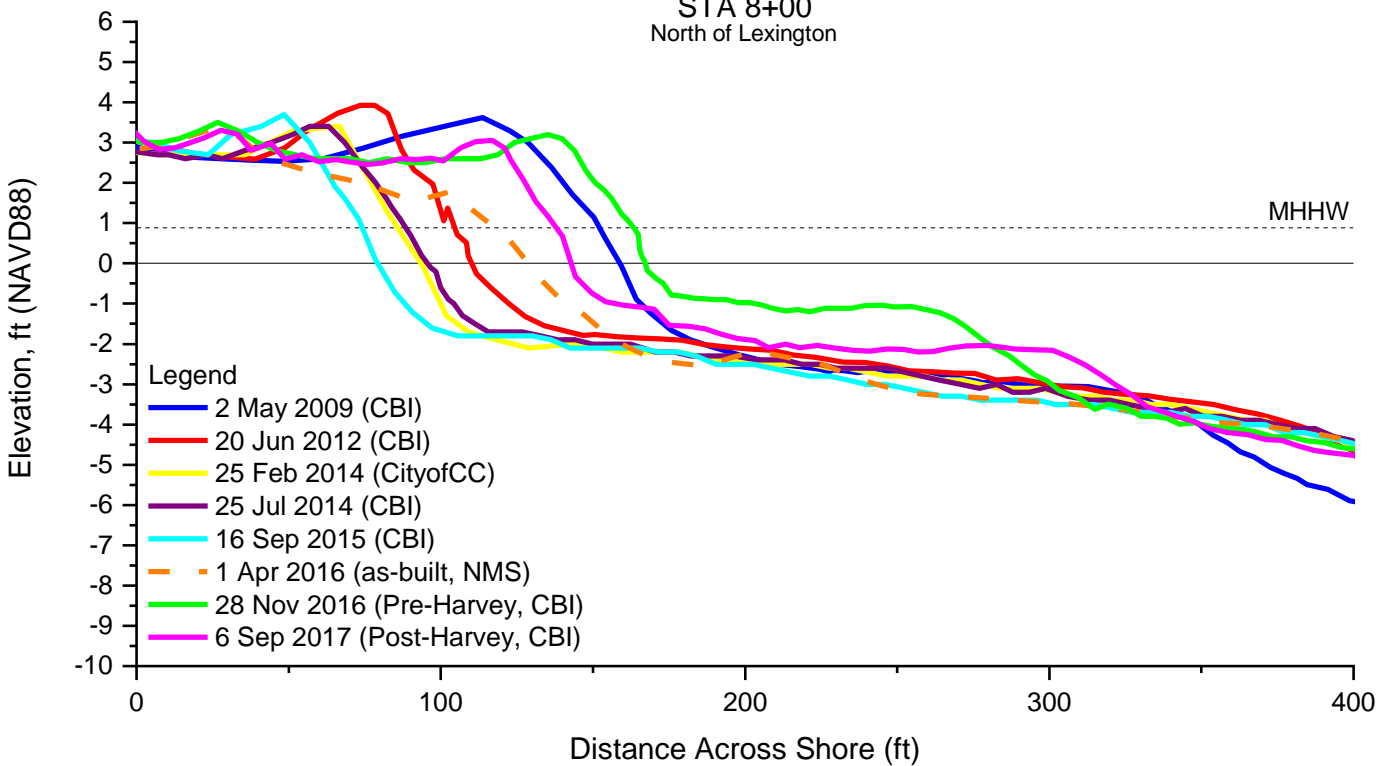

STA 10+00
North of Lexington

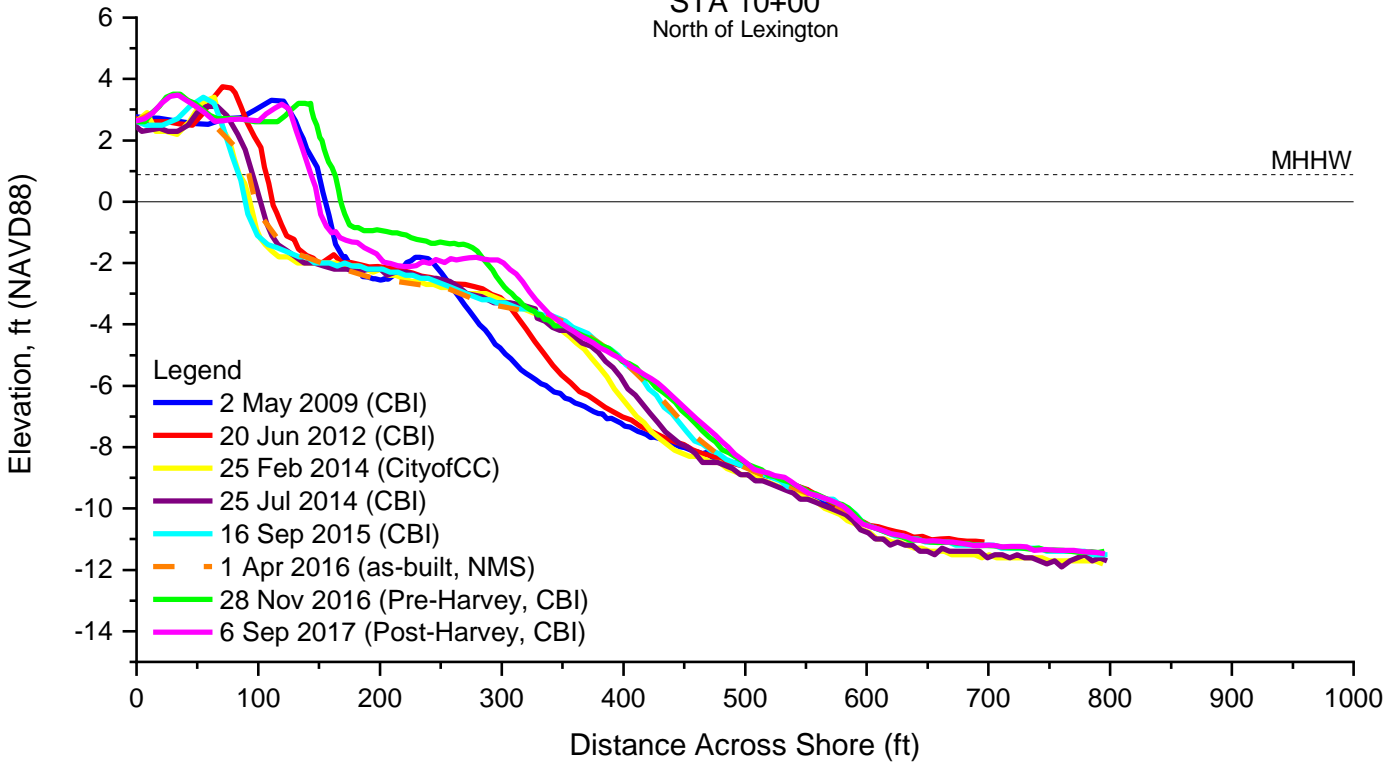

STA 10+00
North of Lexington

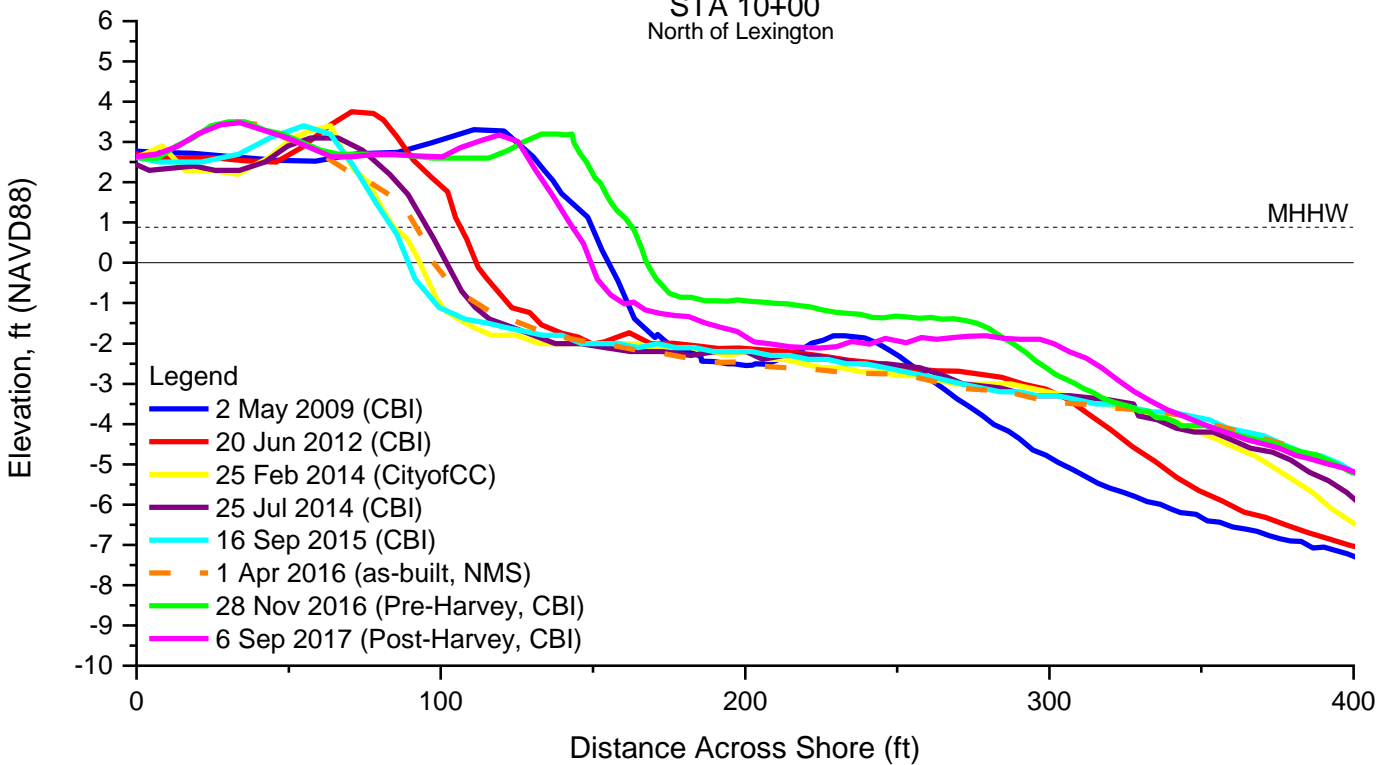

STA 12+00
Golf Place Beach Park

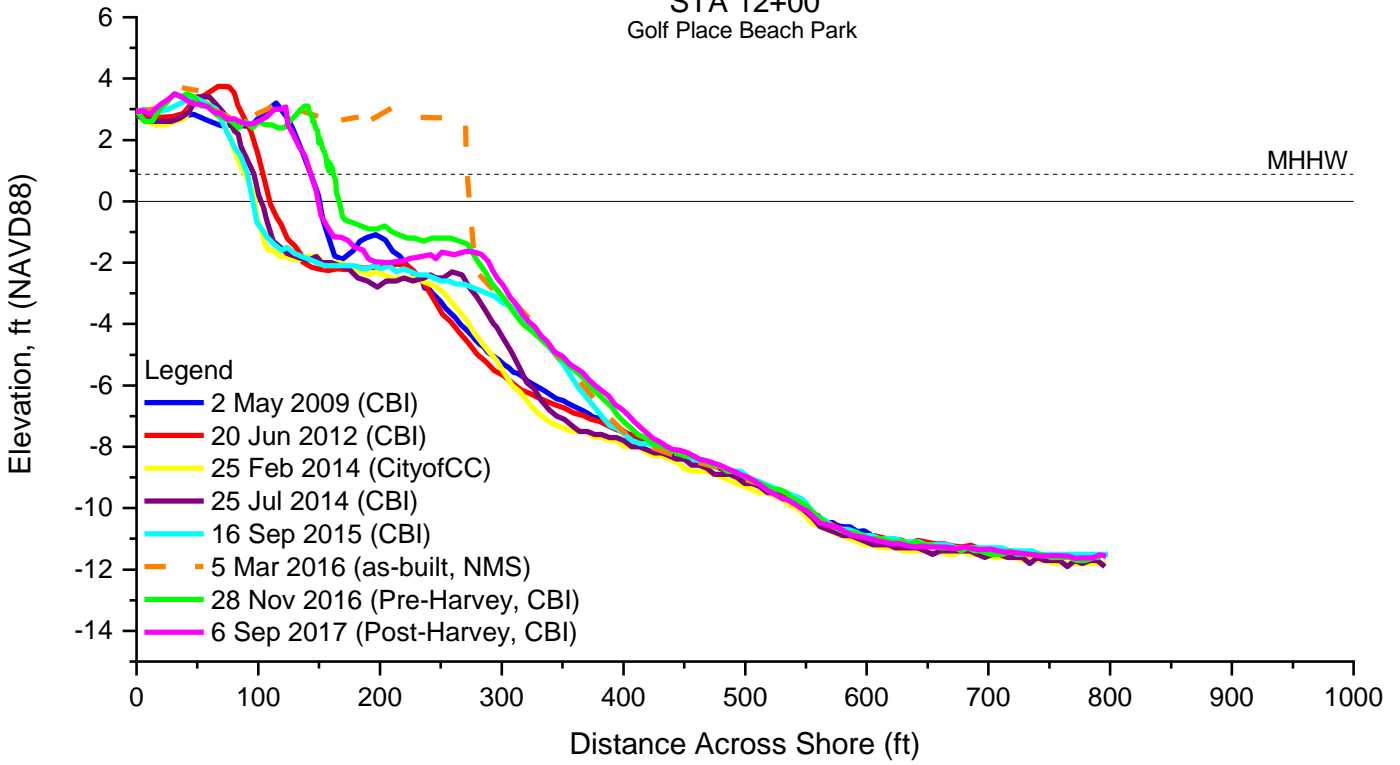

STA 12+00
Golf Place Beach Park

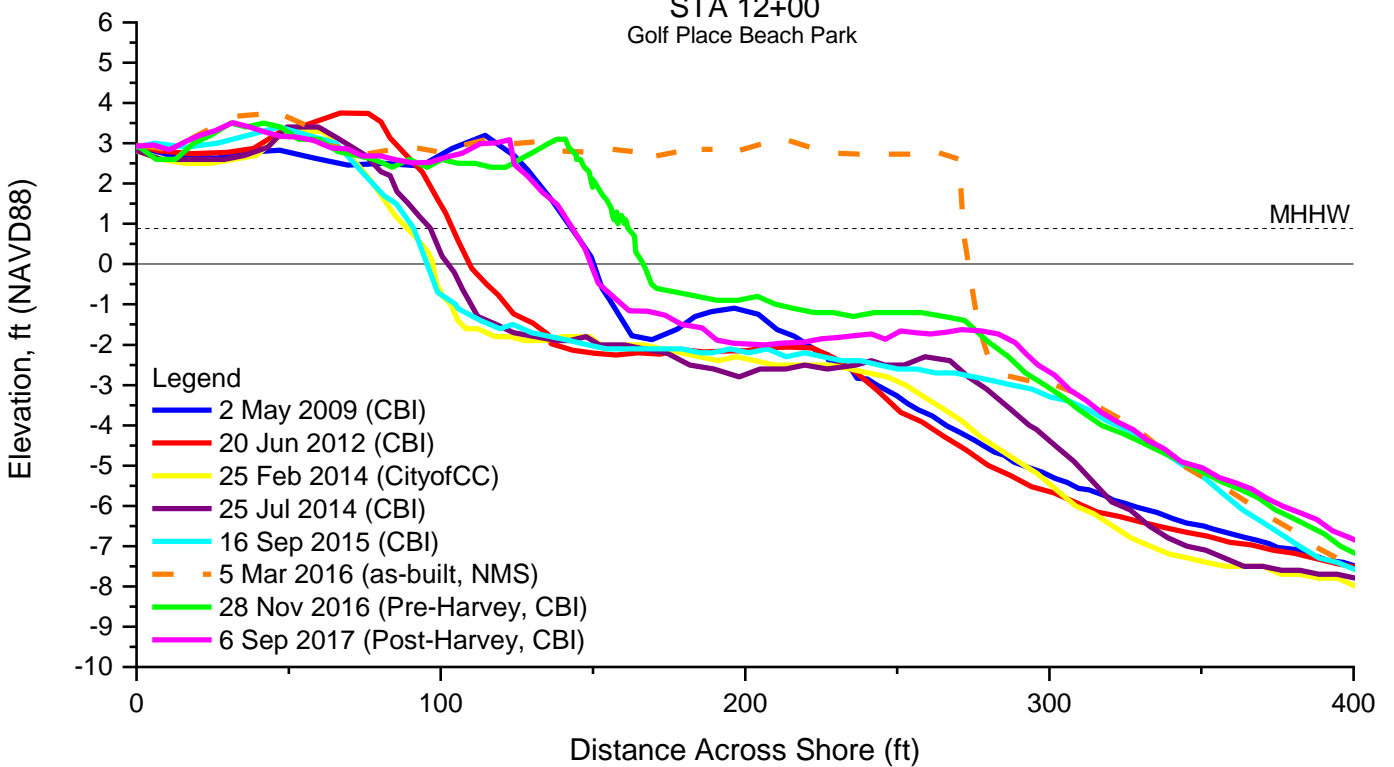

STA 14+00
Golf Place Beach Park

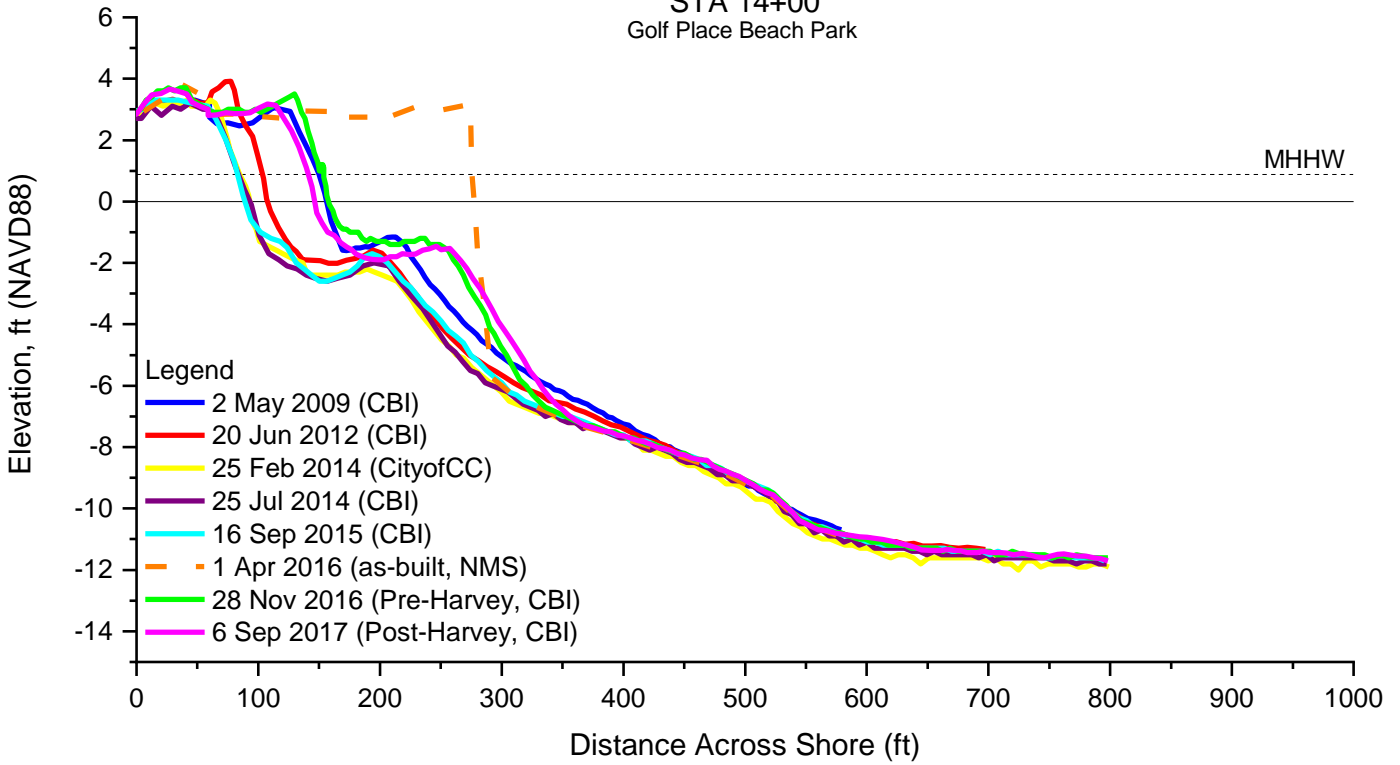

STA 14+00
Golf Place Beach Park

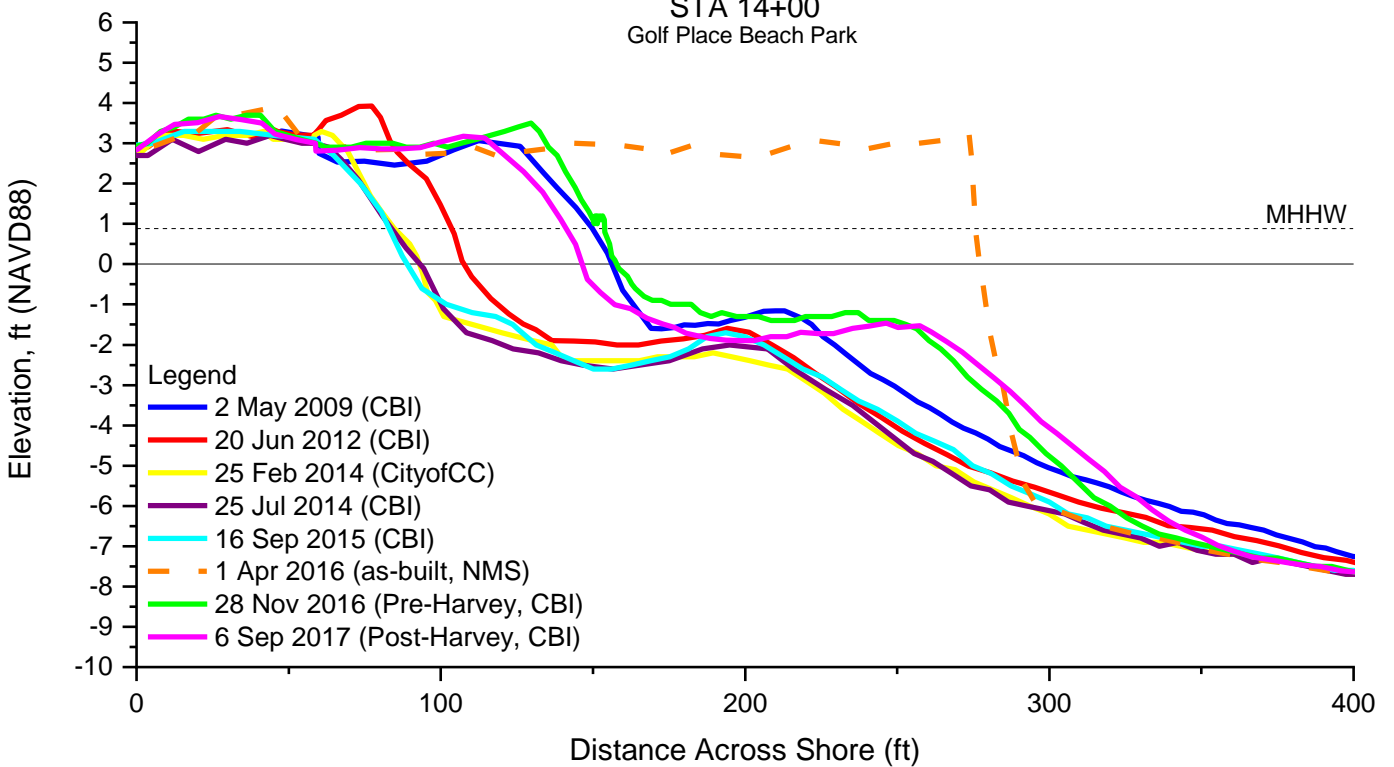

STA 16+00
Golf Place Beach Park

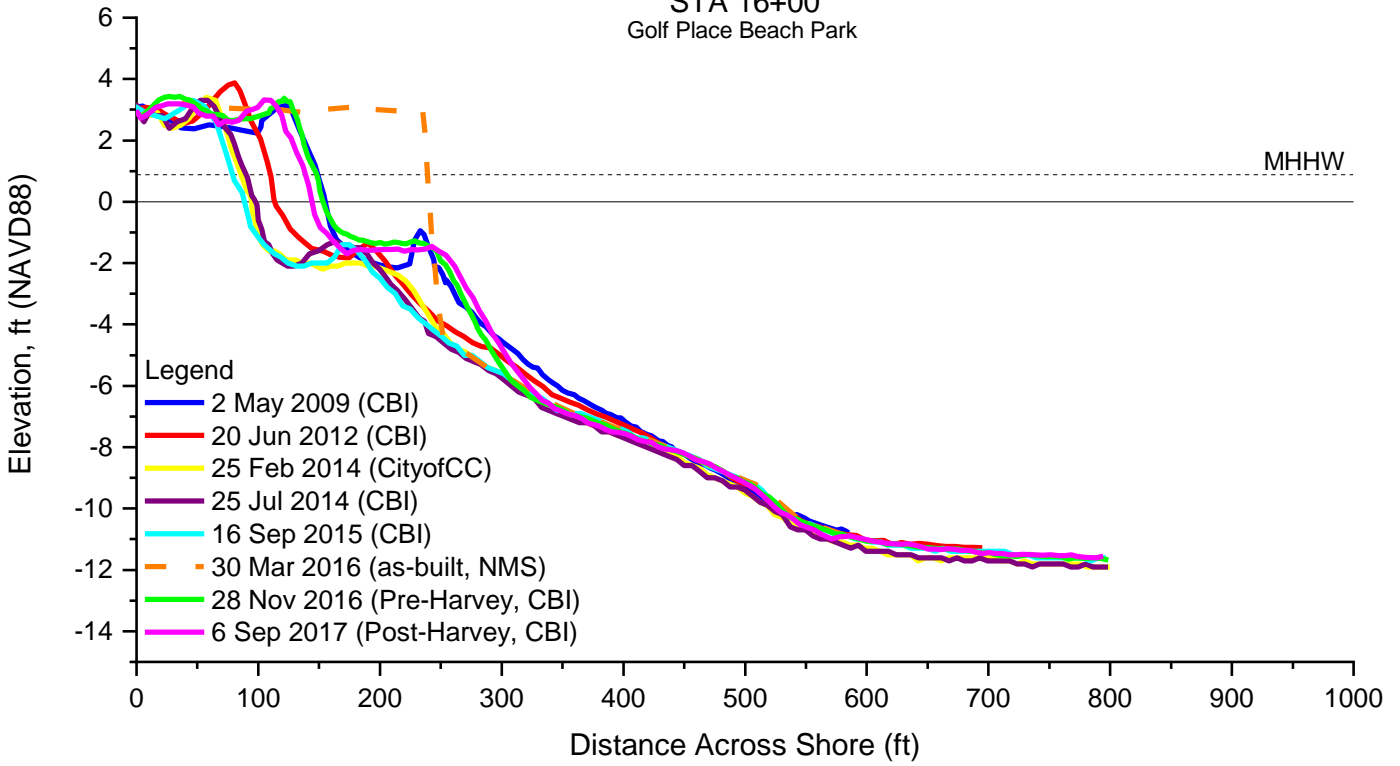

STA 16+00
Golf Place Beach Park

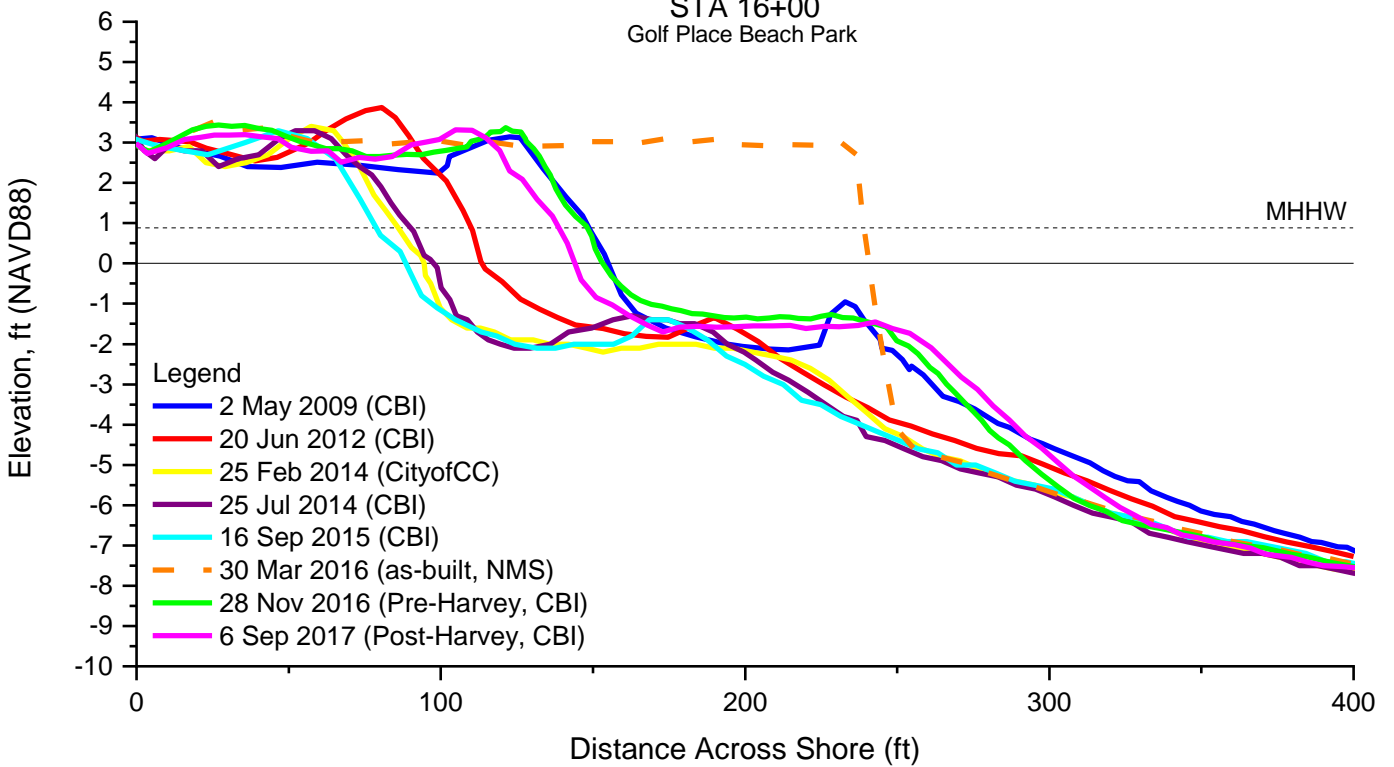

STA 18+00
North of Golf Place Beach Park

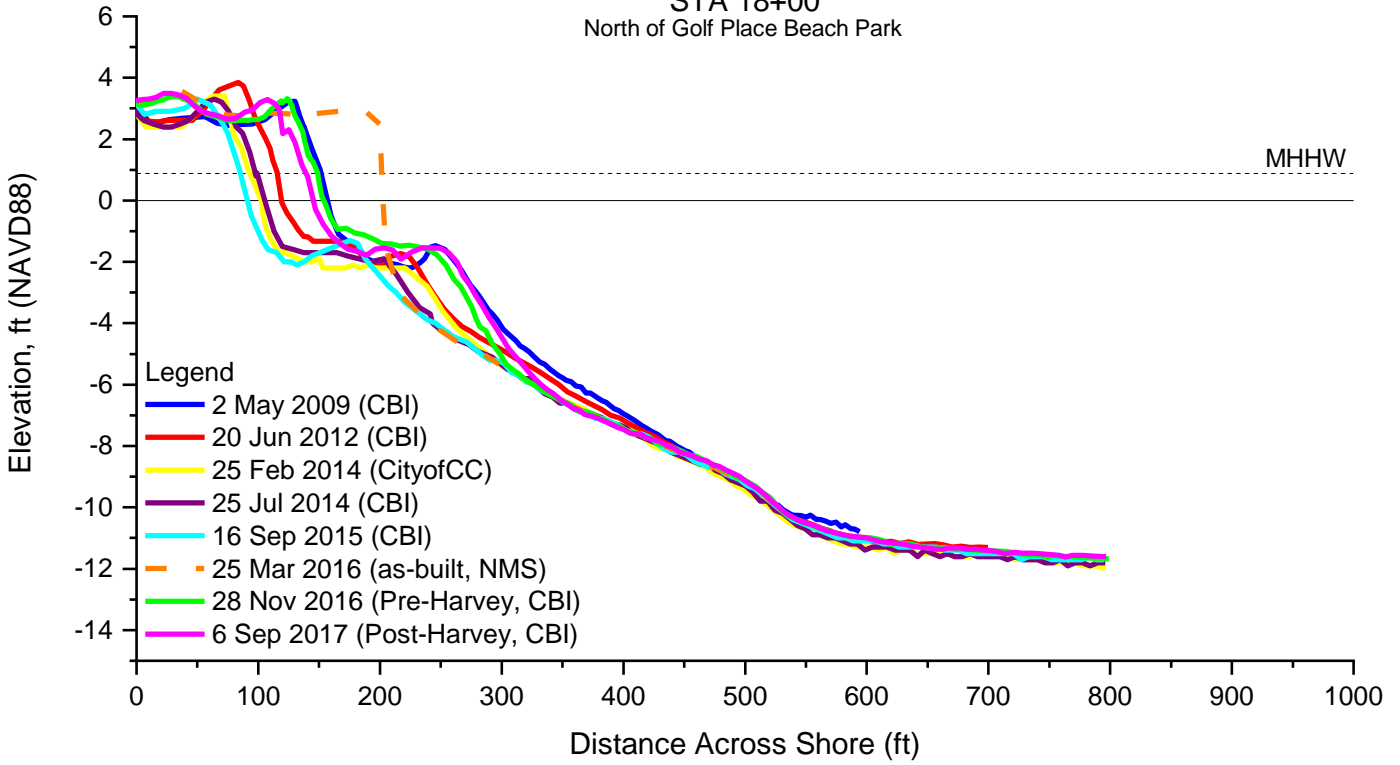

STA 18+00
North of Golf Place Beach Park

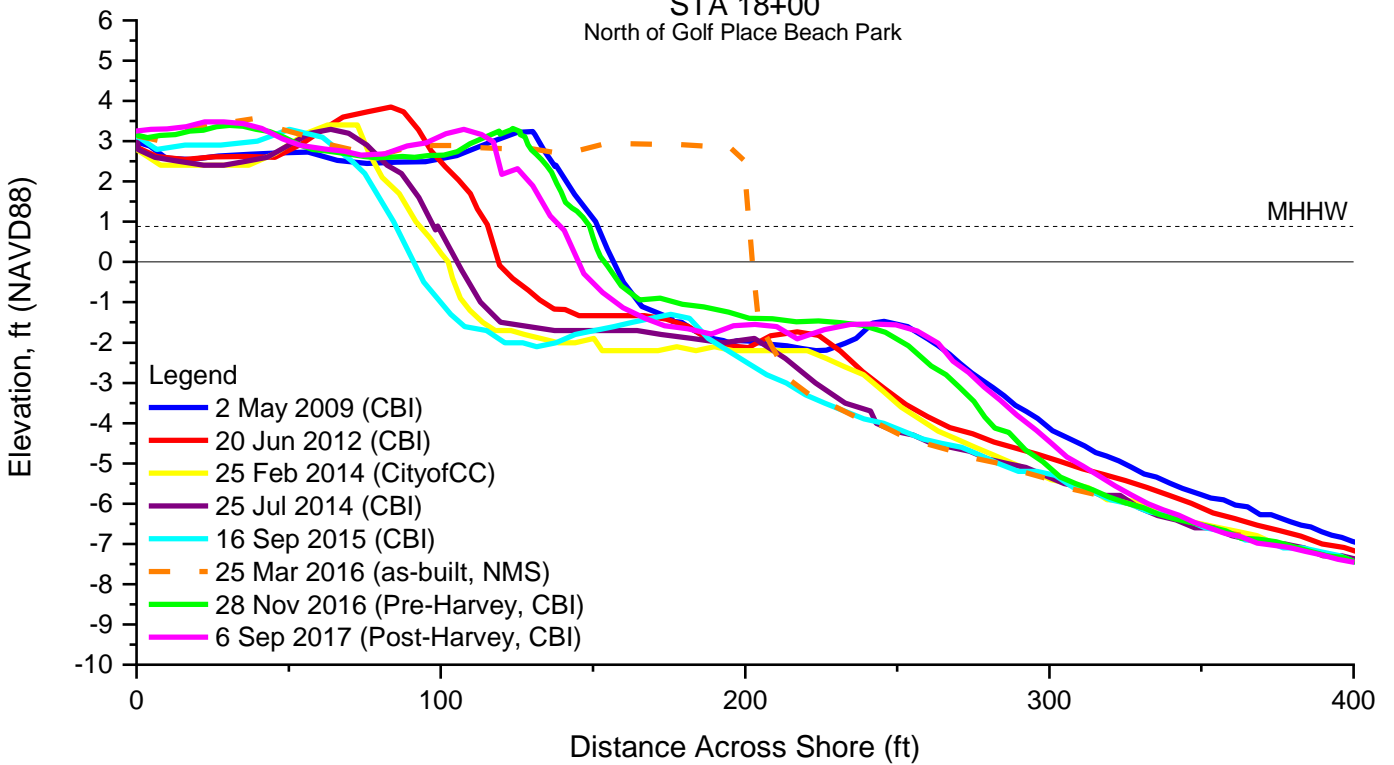

STA 20+00
North of Golf Place Beach Park

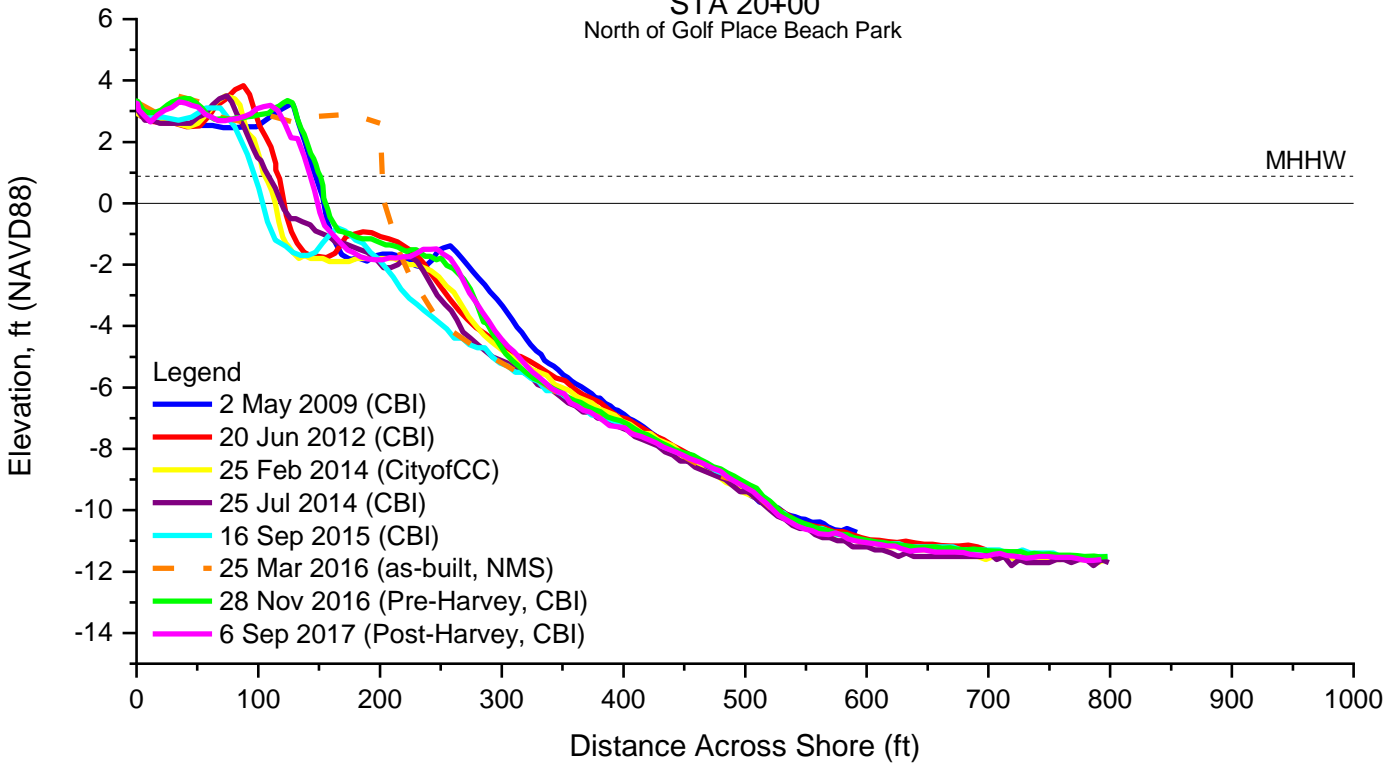

STA 20+00
North of Golf Place Beach Park

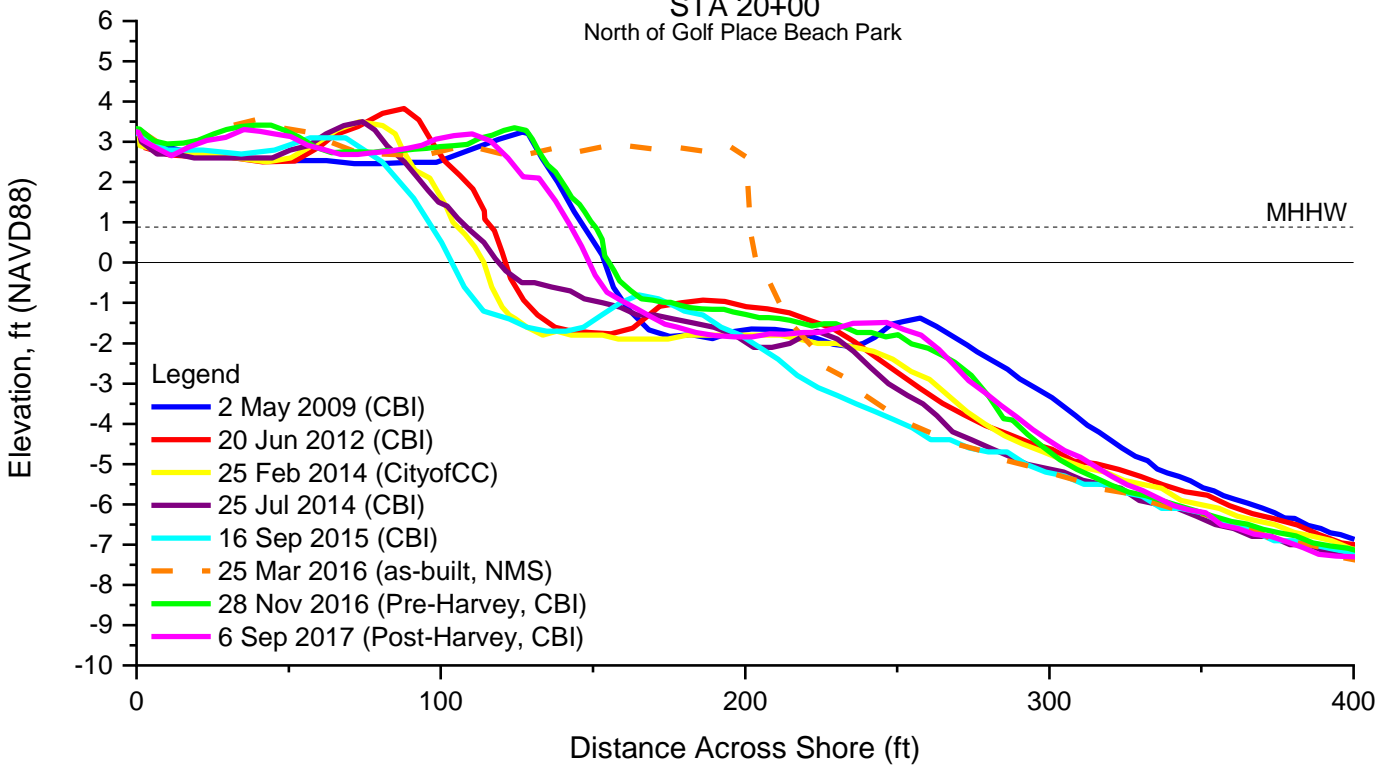

STA 22+00
Burleson Beach Park

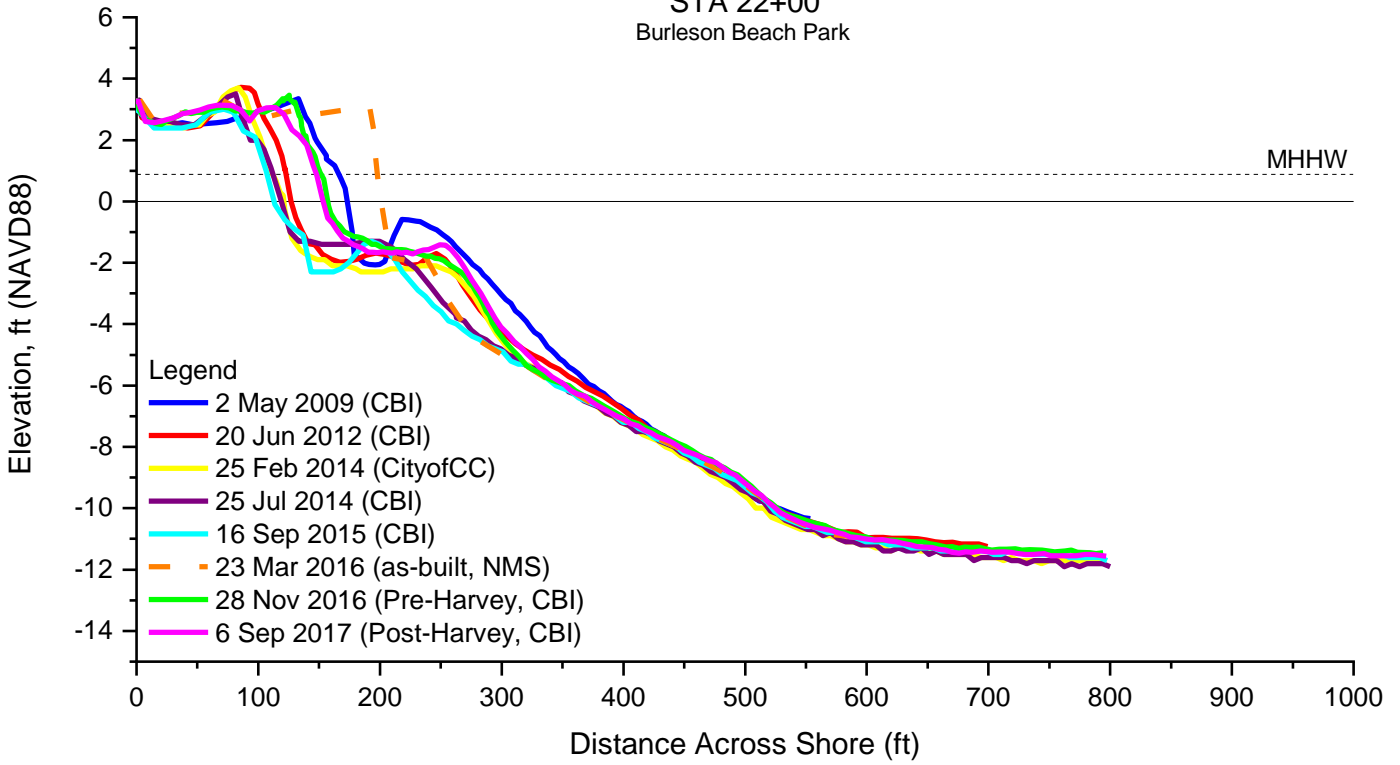

STA 22+00
Burleson Beach Park

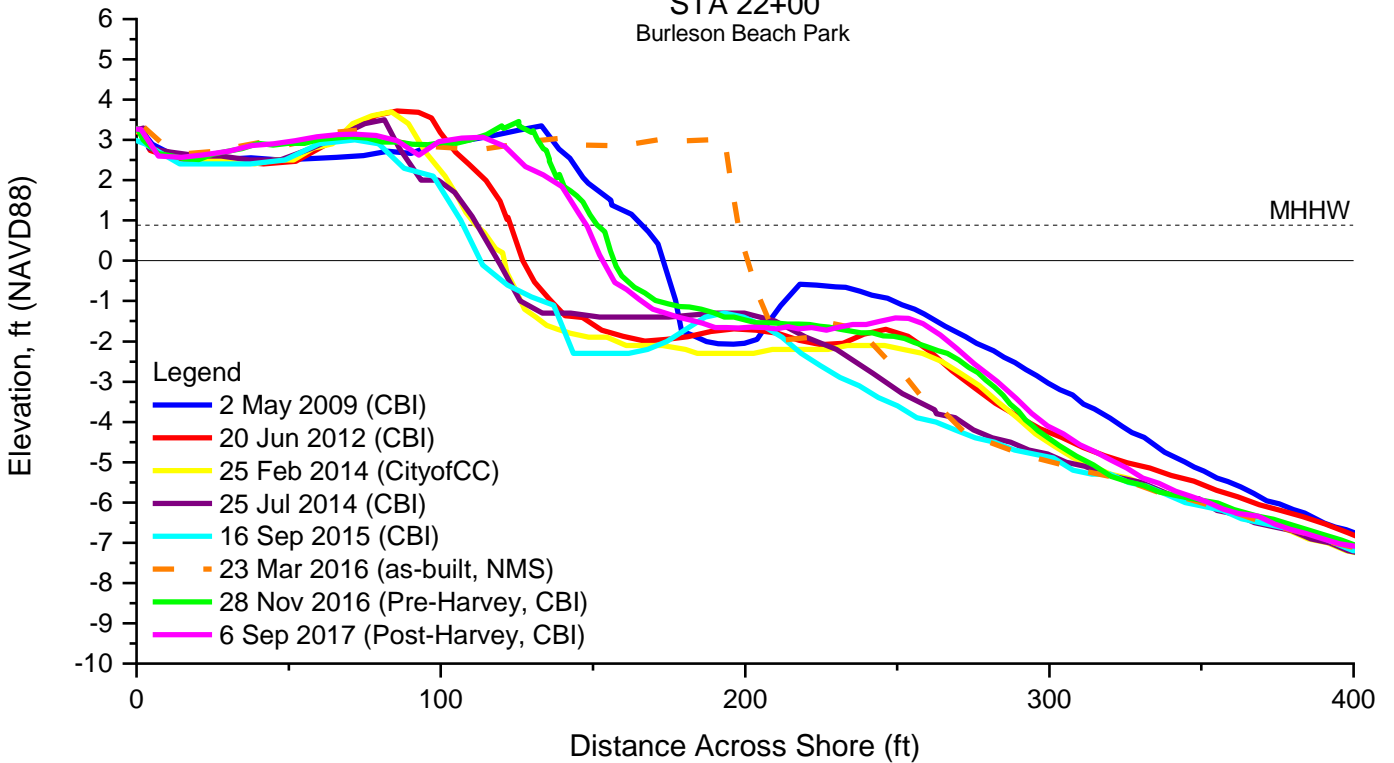

STA 24+00
Burleson Beach Park

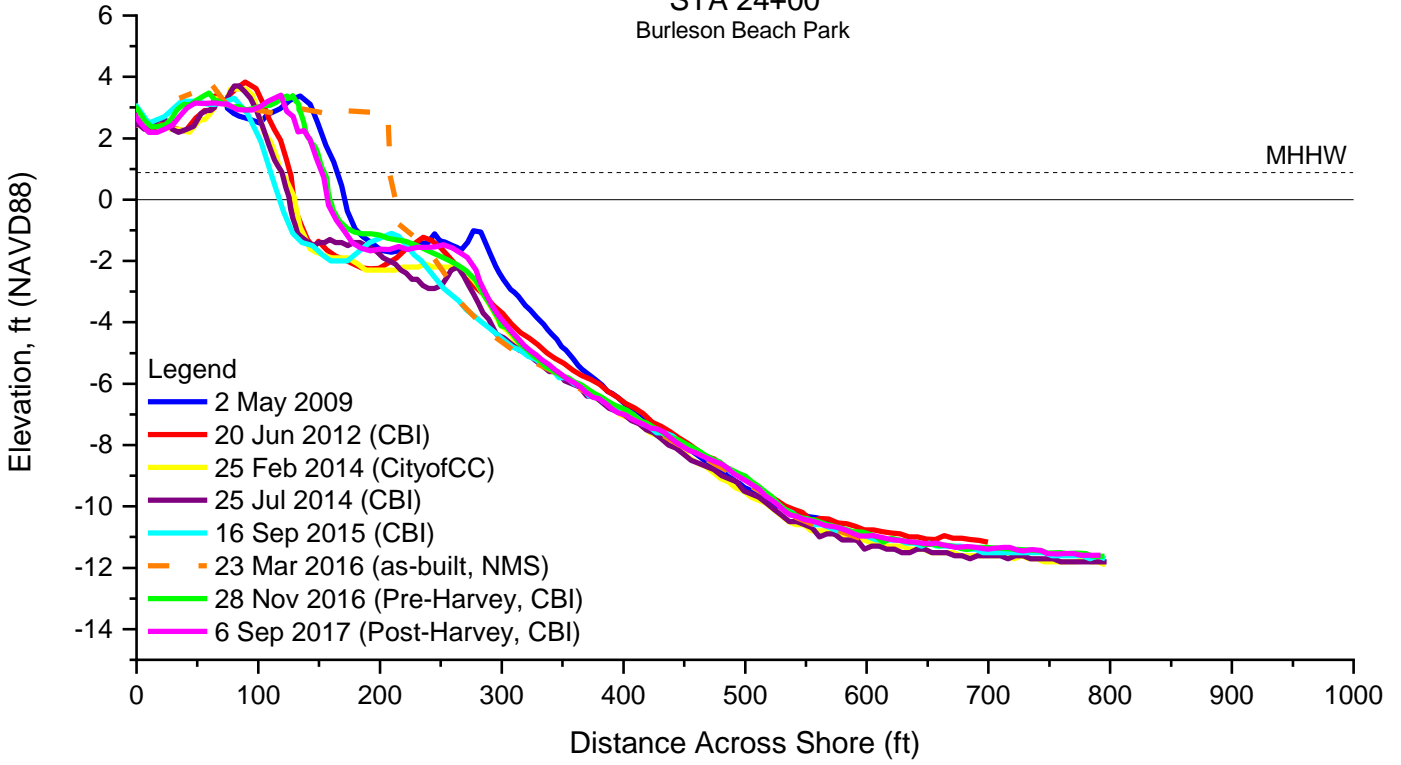

STA 24+00
Burleson Beach Park

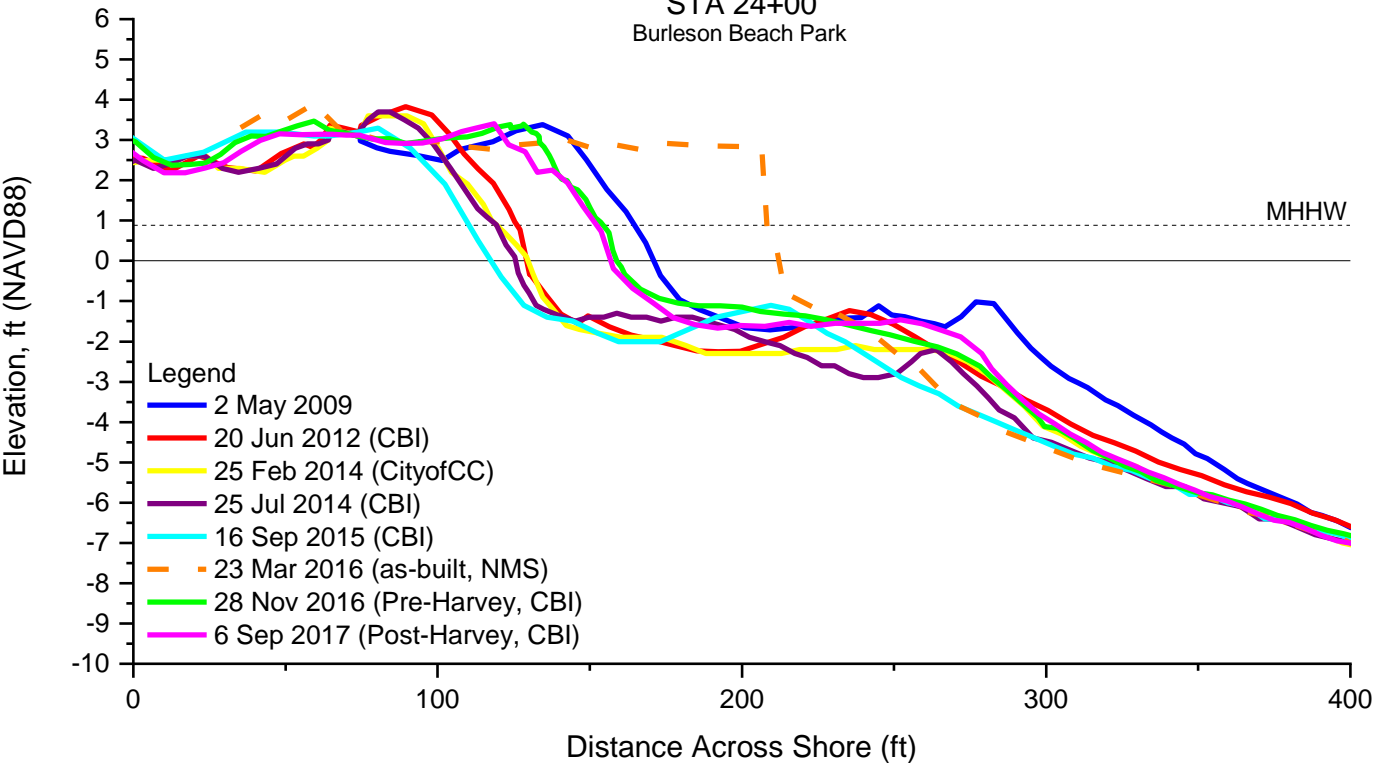

STA 26+00
Burleson Beach Park

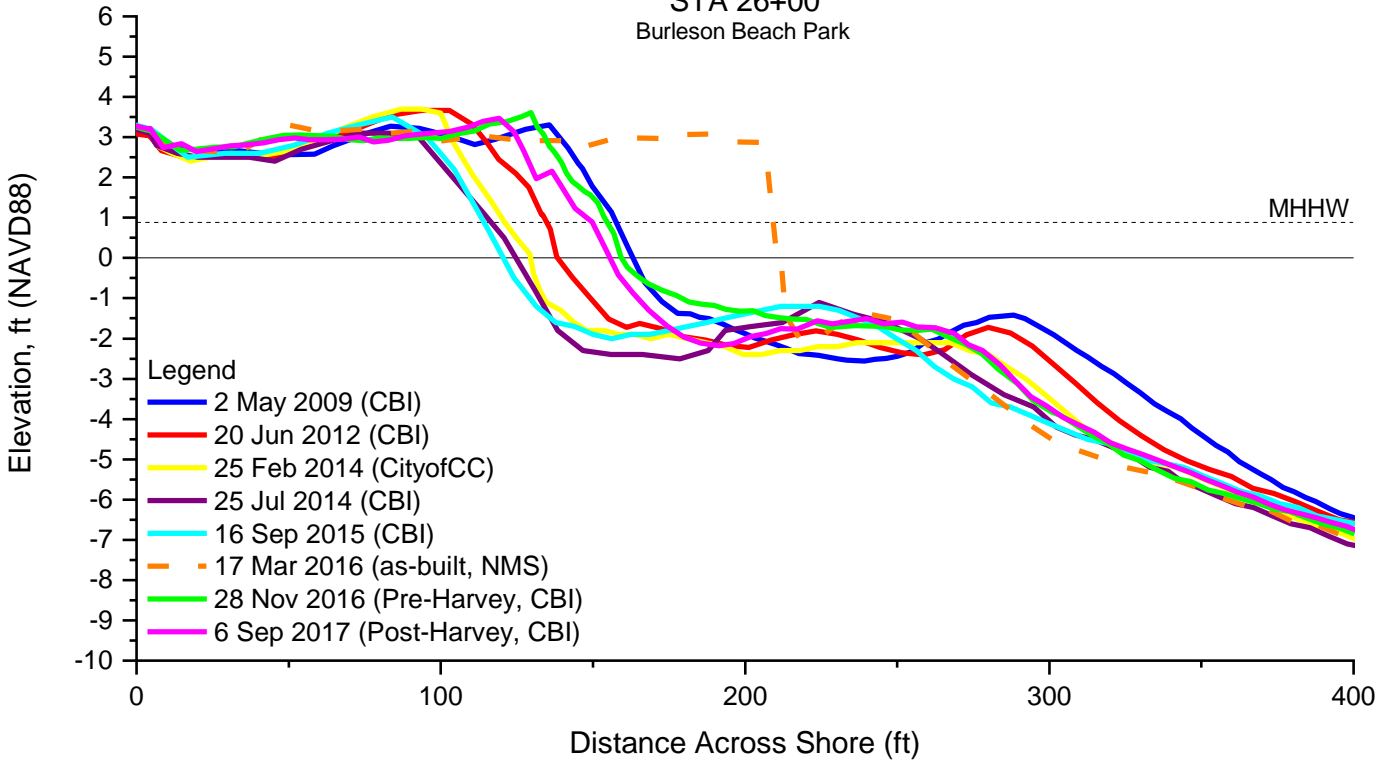

STA 26+00
Burleson Beach Park

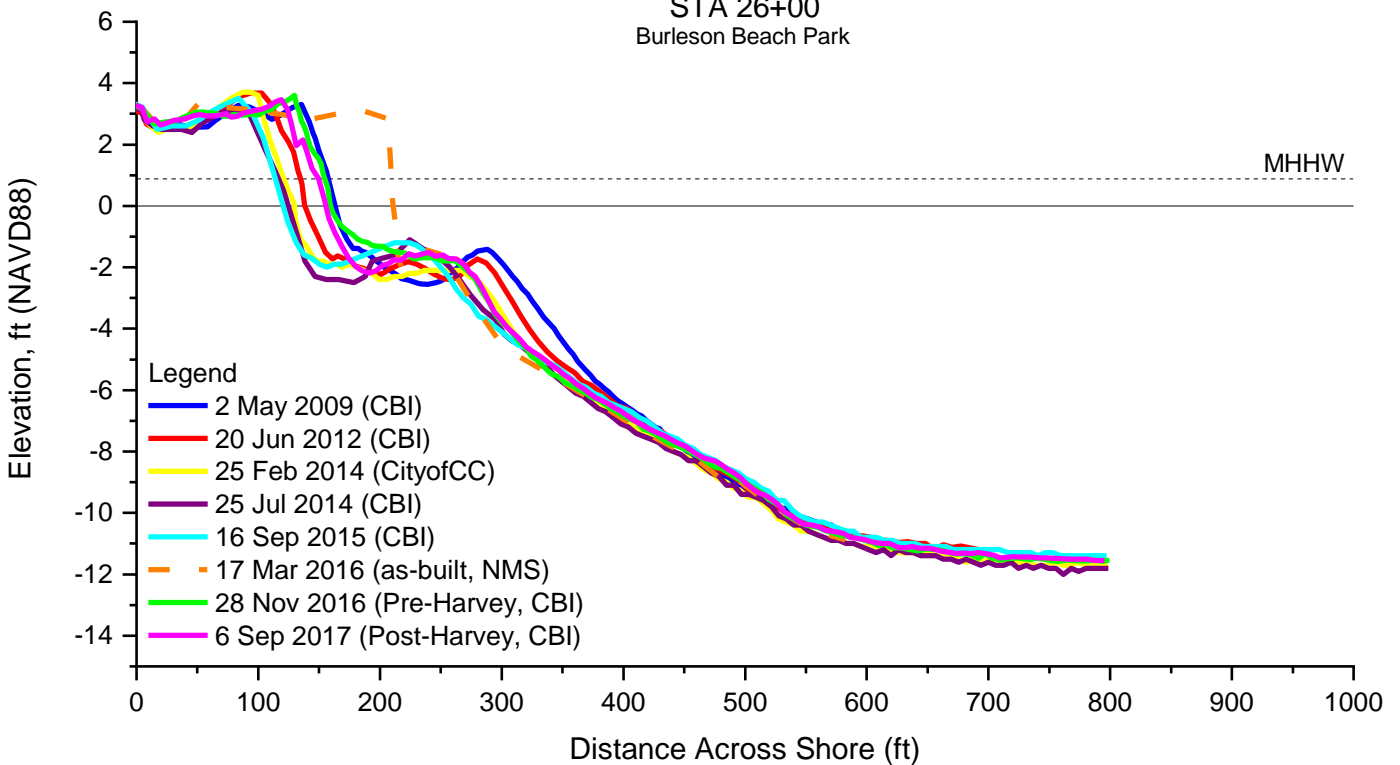

STA 28+00
North of Burleson Beach Park

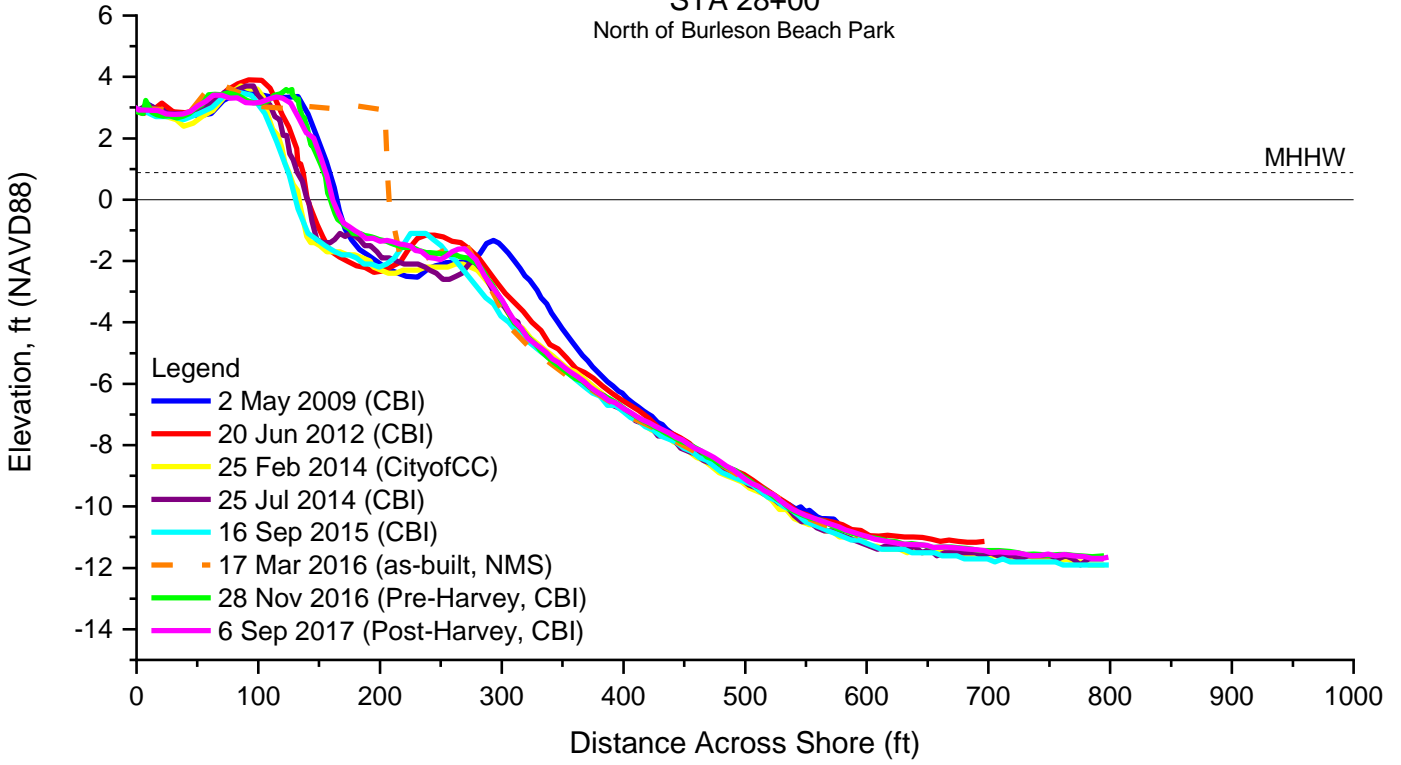

STA 28+00
North of Burleson Beach Park

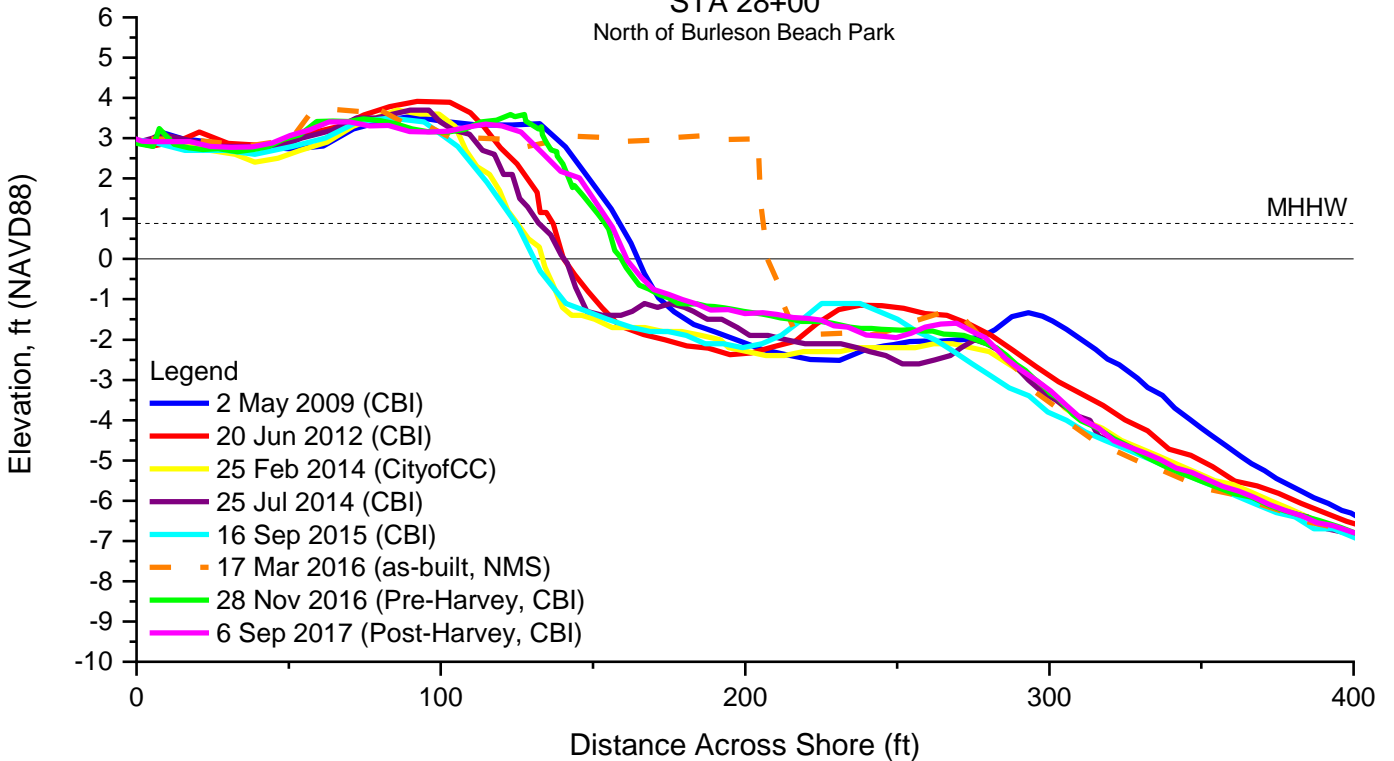

STA 30+00
North of Burleson Beach Park

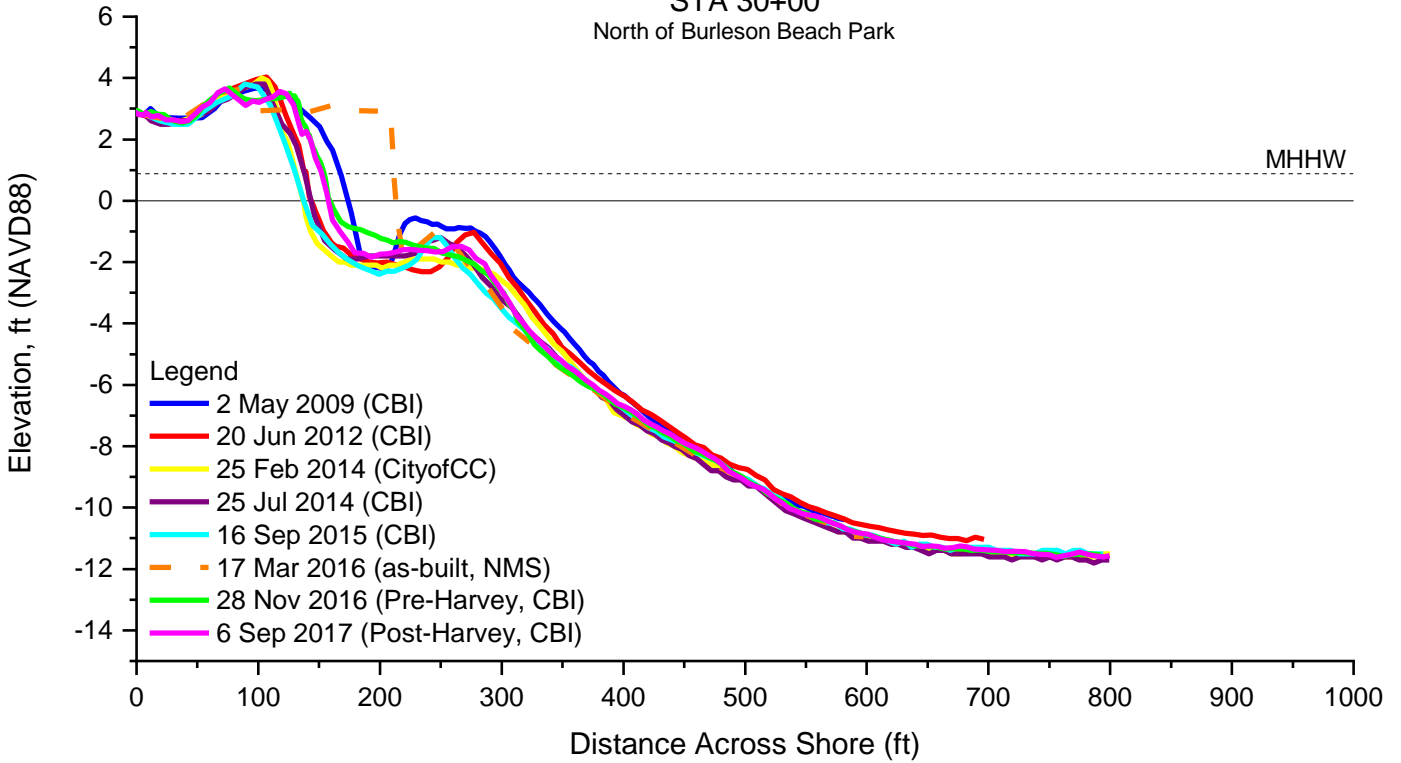

STA 30+00
North of Burleson Beach Park

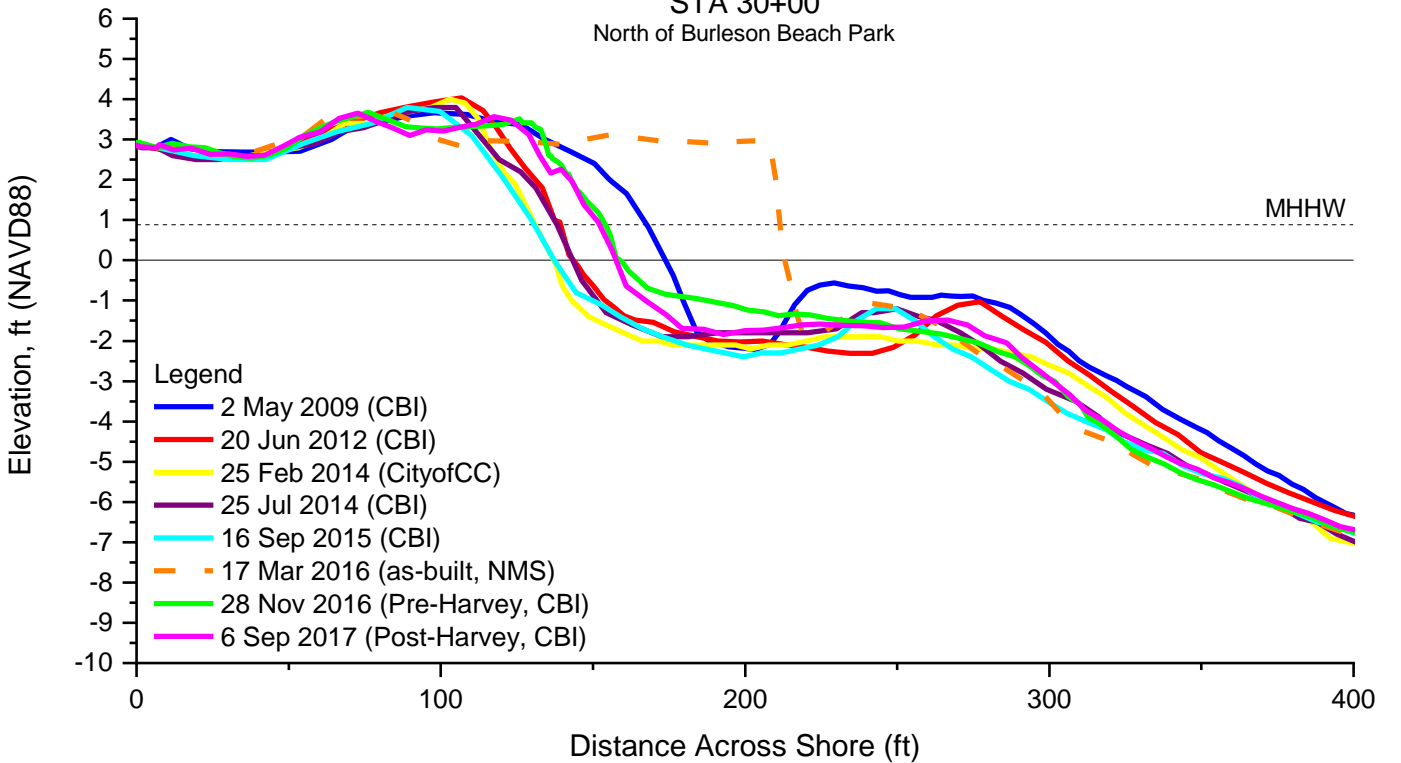

STA 32+00
Surfside Park

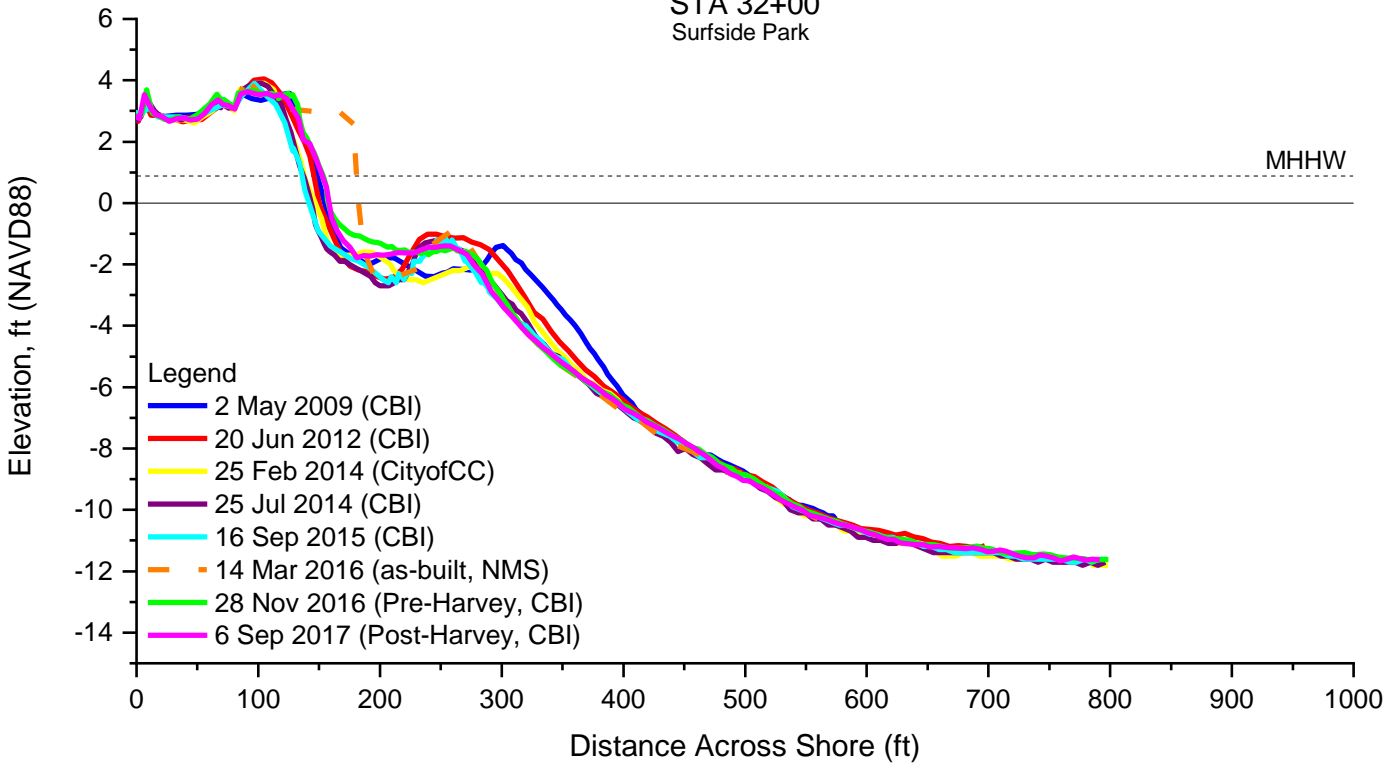

STA 32+00
Surfside Park

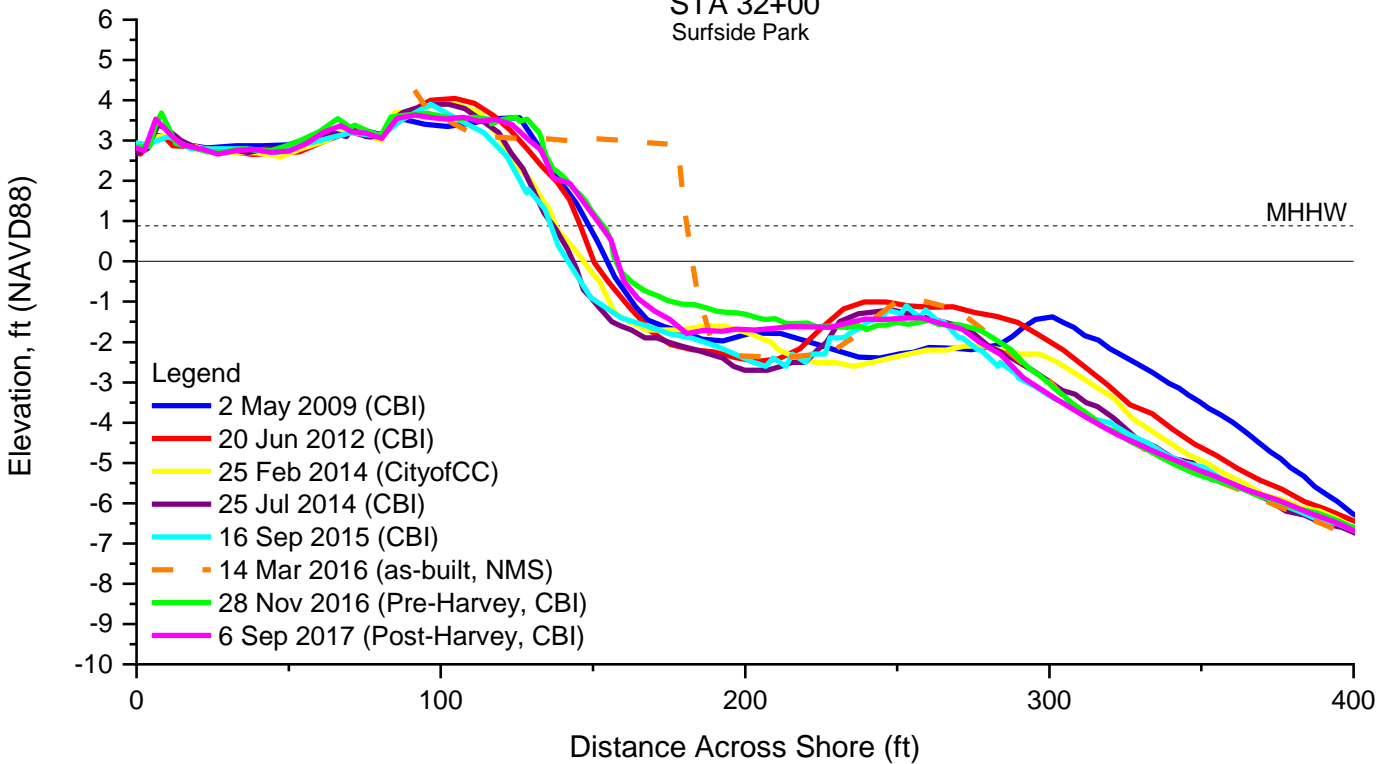

STA 33+50
Surfside Park

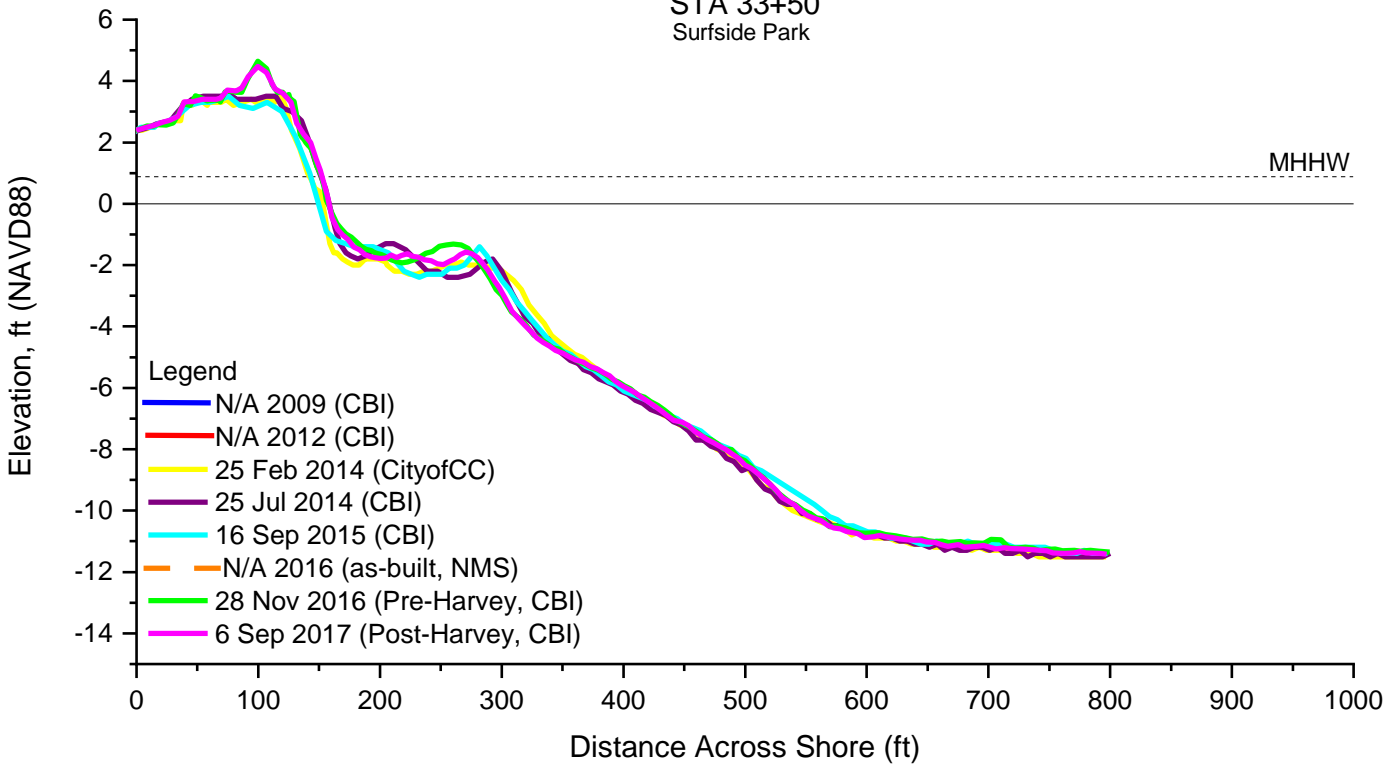

STA 33+50
Surfside Park

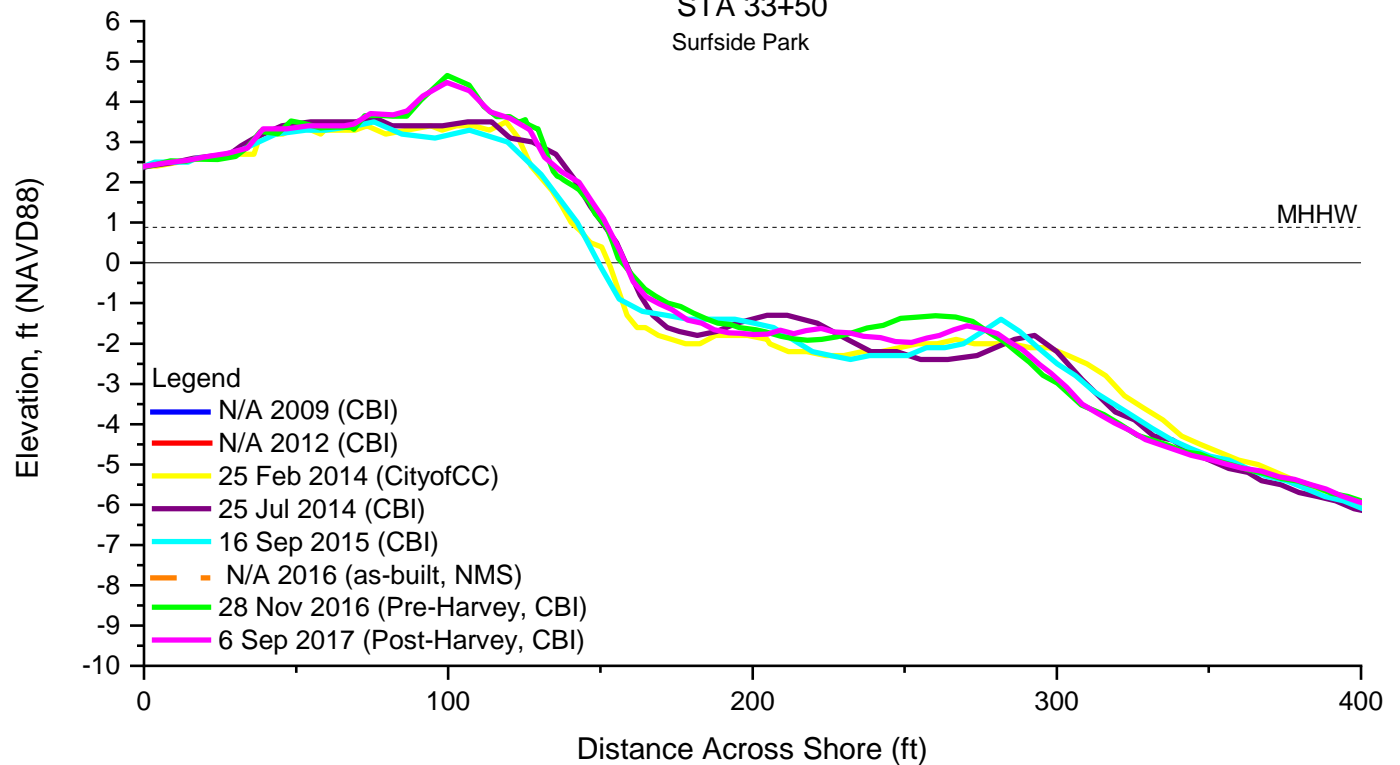

STA 35+00
Surfside Park

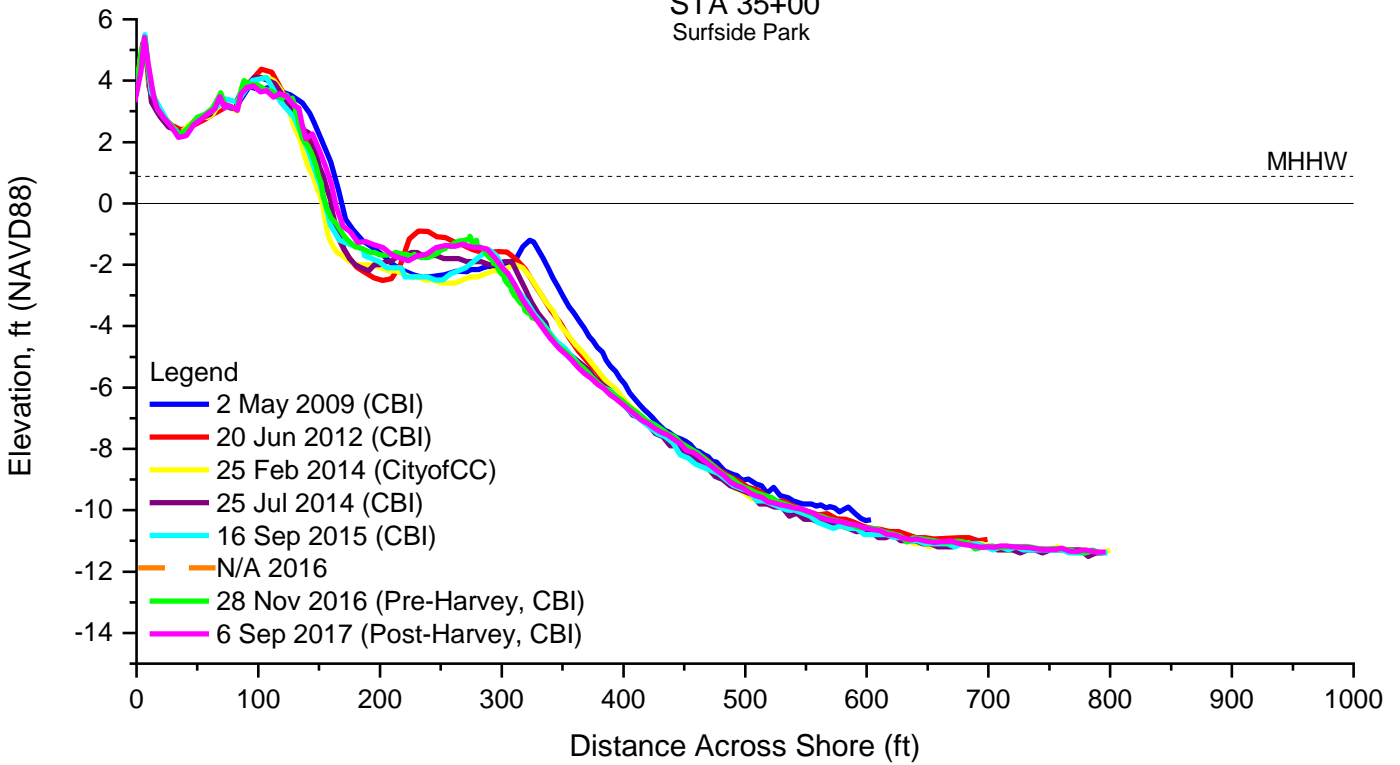

STA 35+00
Surfside Park

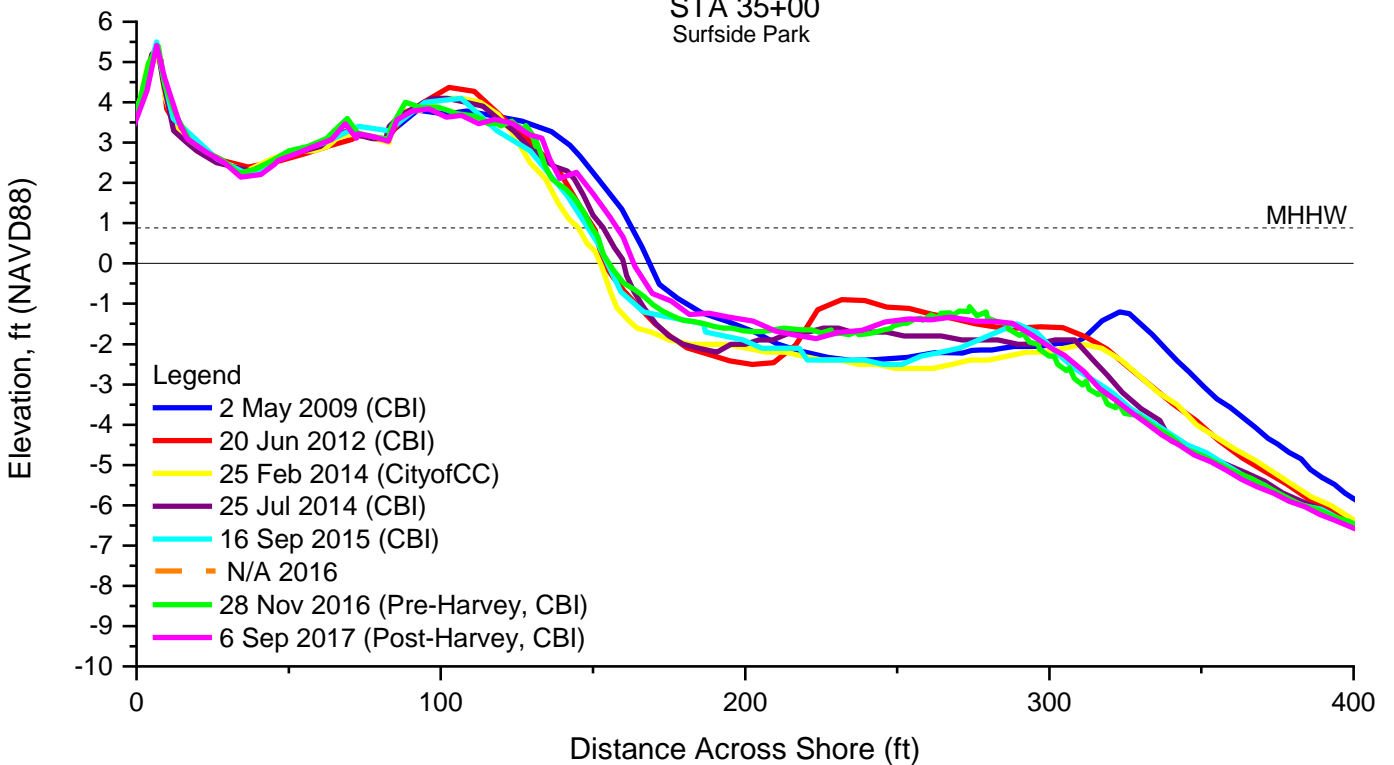

STA 36+00
Surfside Park

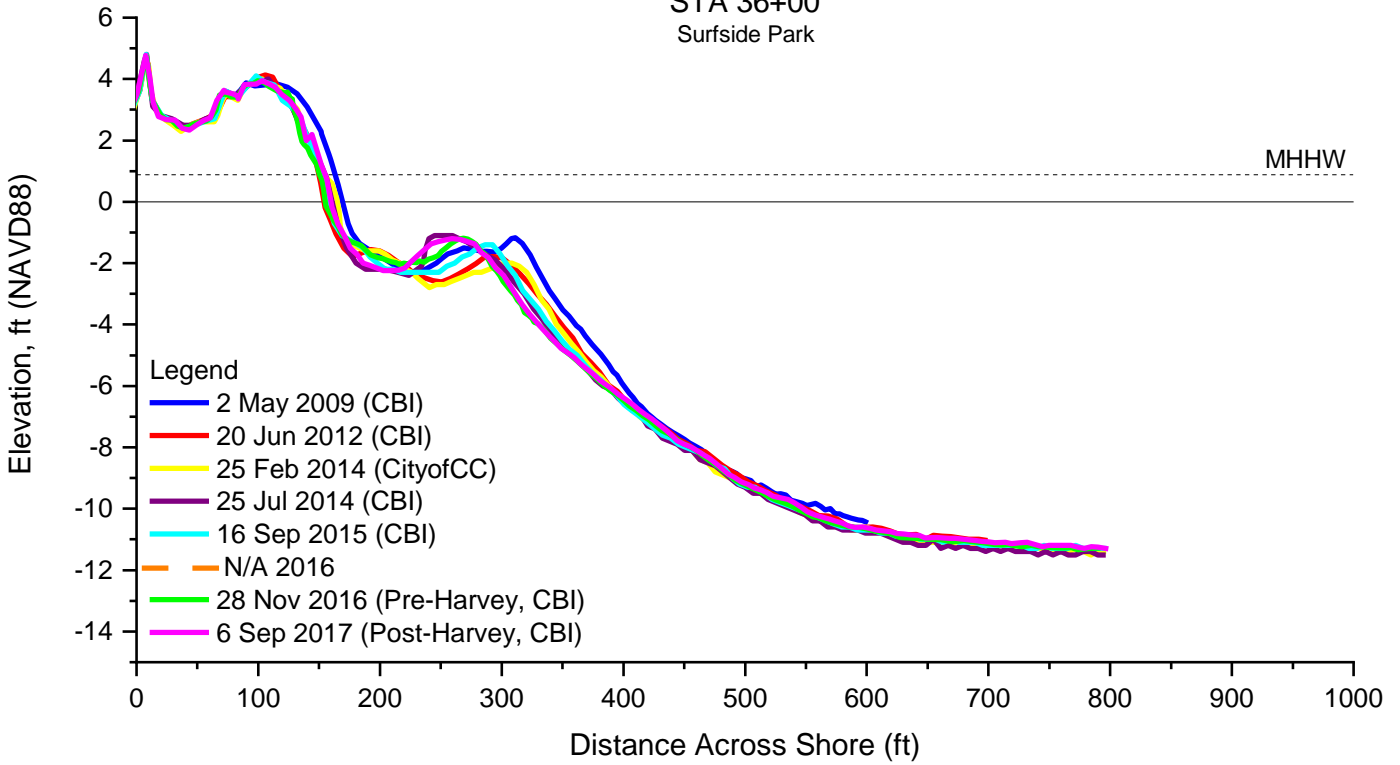

STA 36+00
Surfside Park

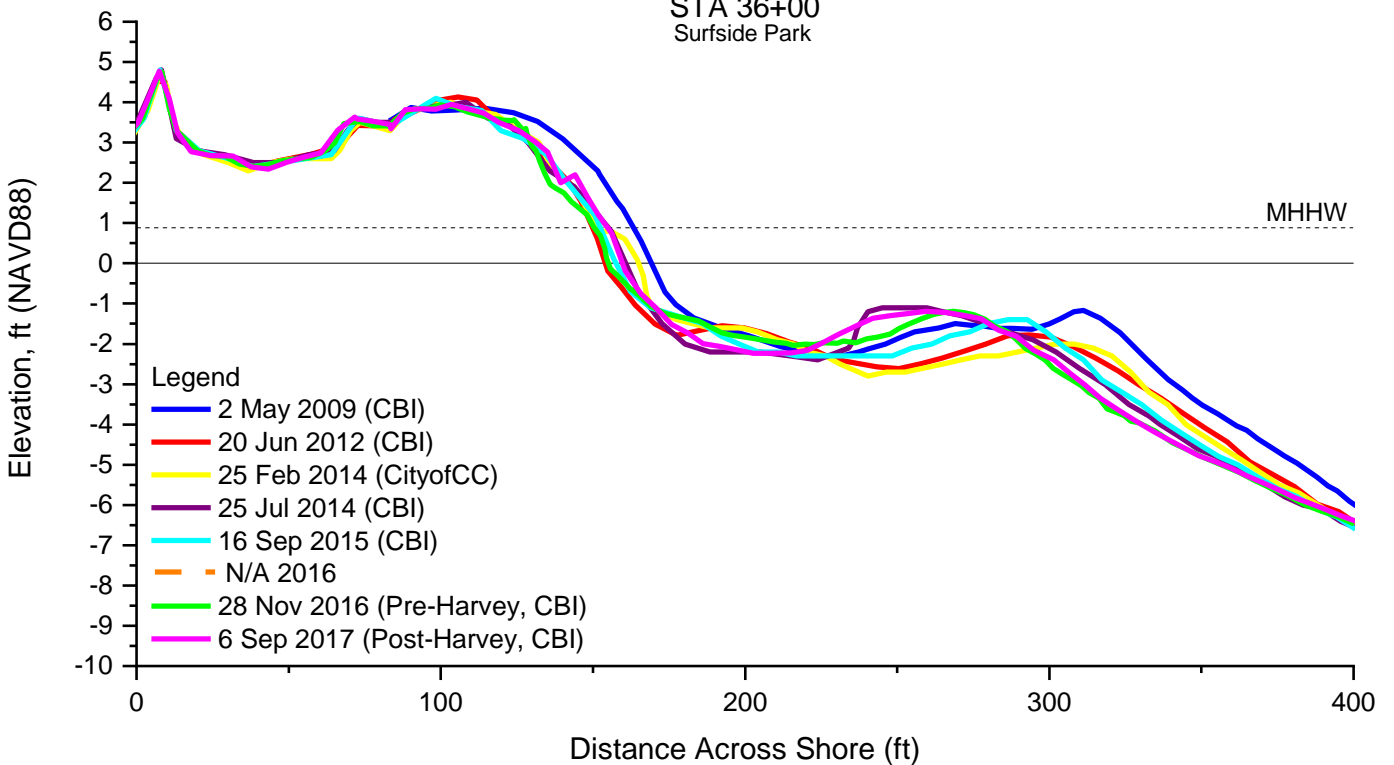

STA 38+00
Surfside Park

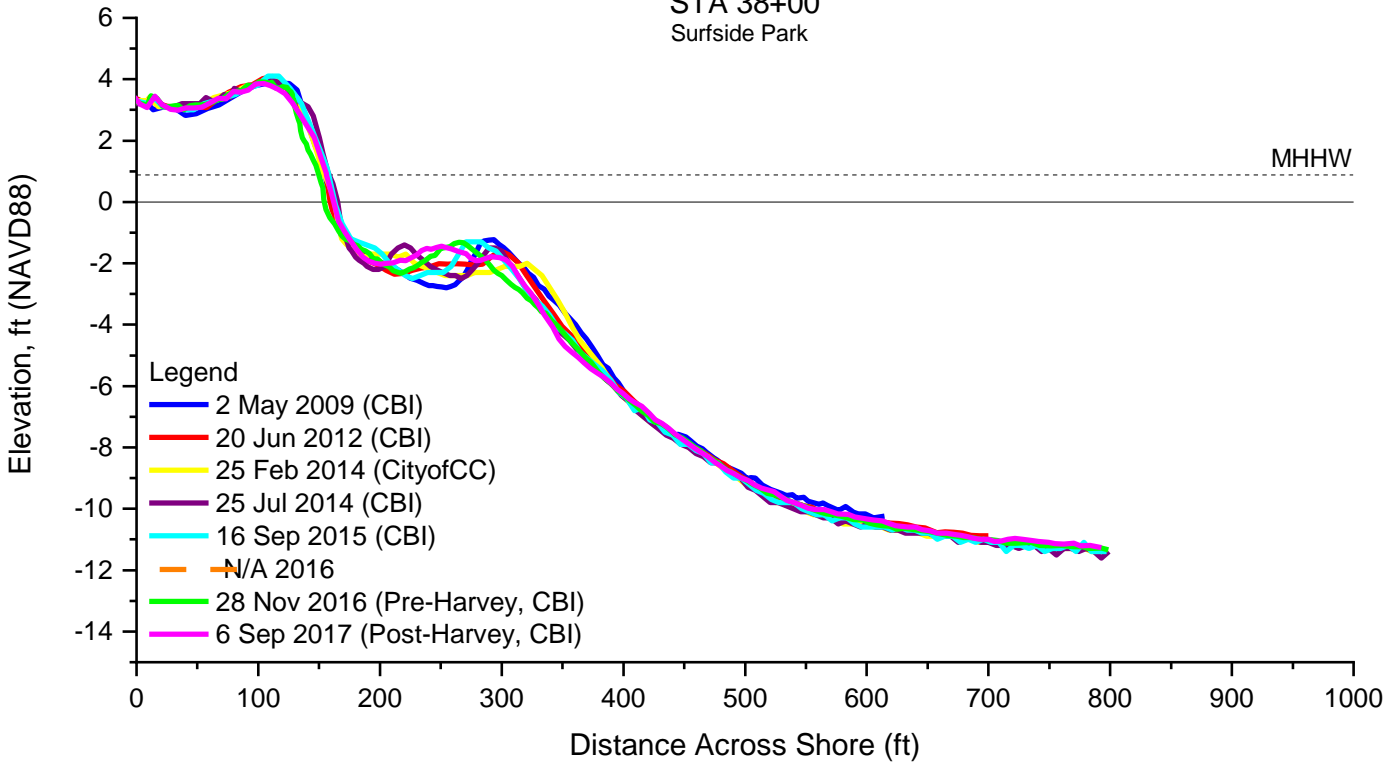

STA 38+00
North of Surfside Park

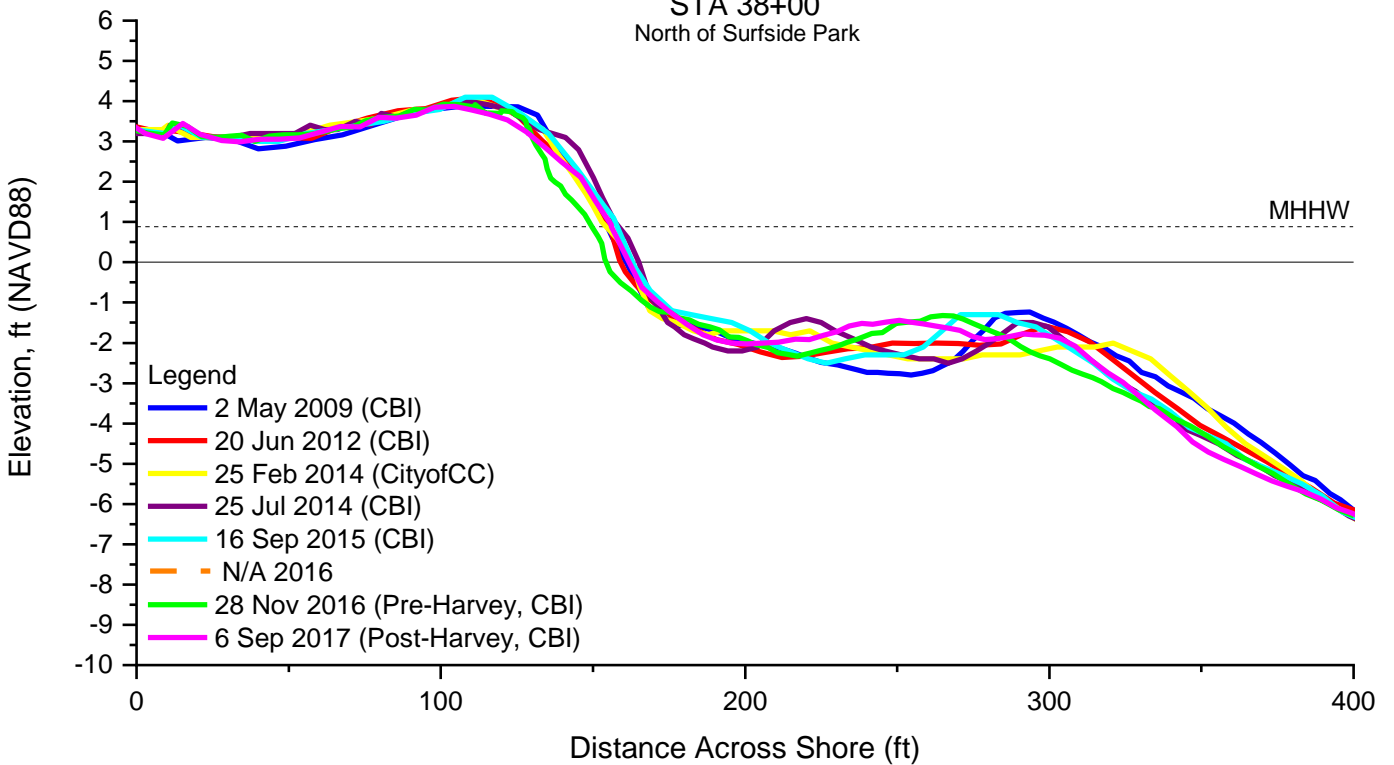

STA 40+00
North of Surfside Park

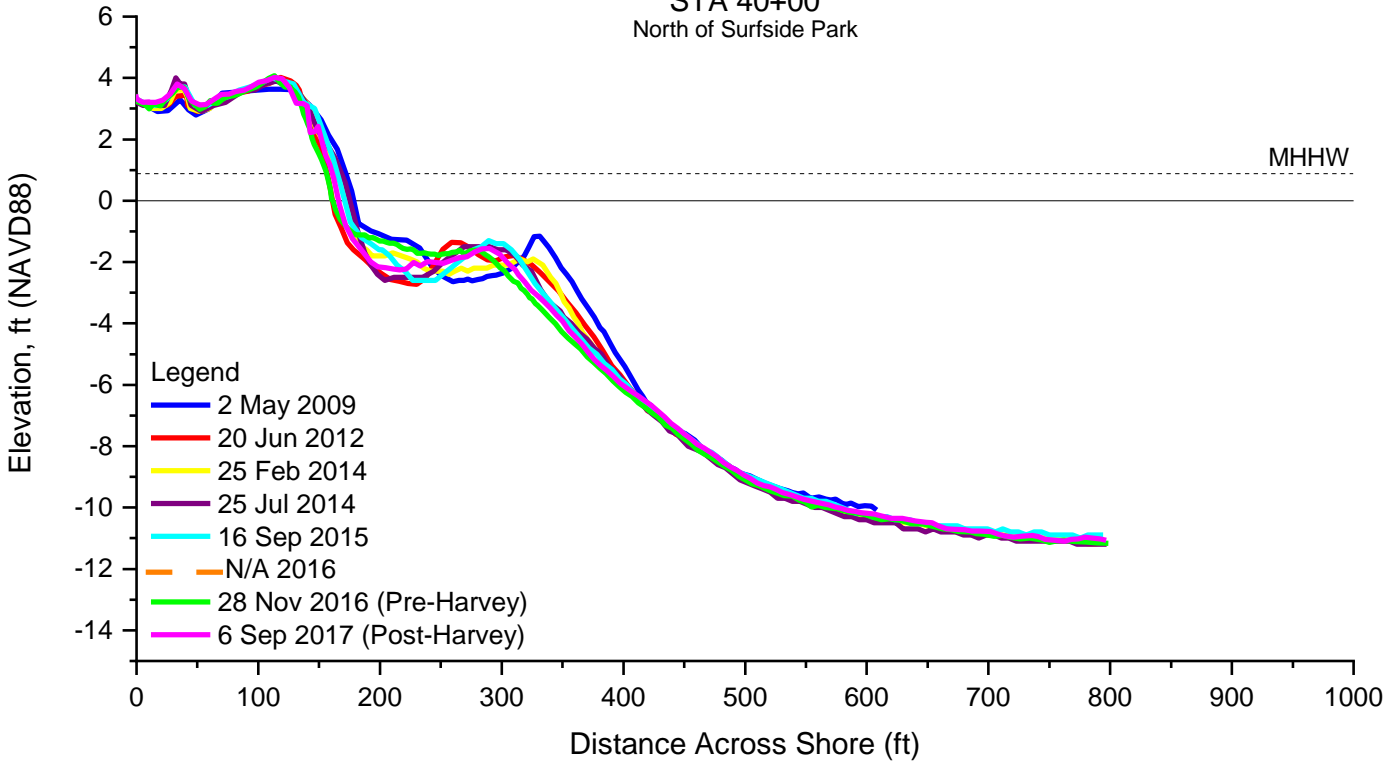

STA 40+00
North of Surfside Park

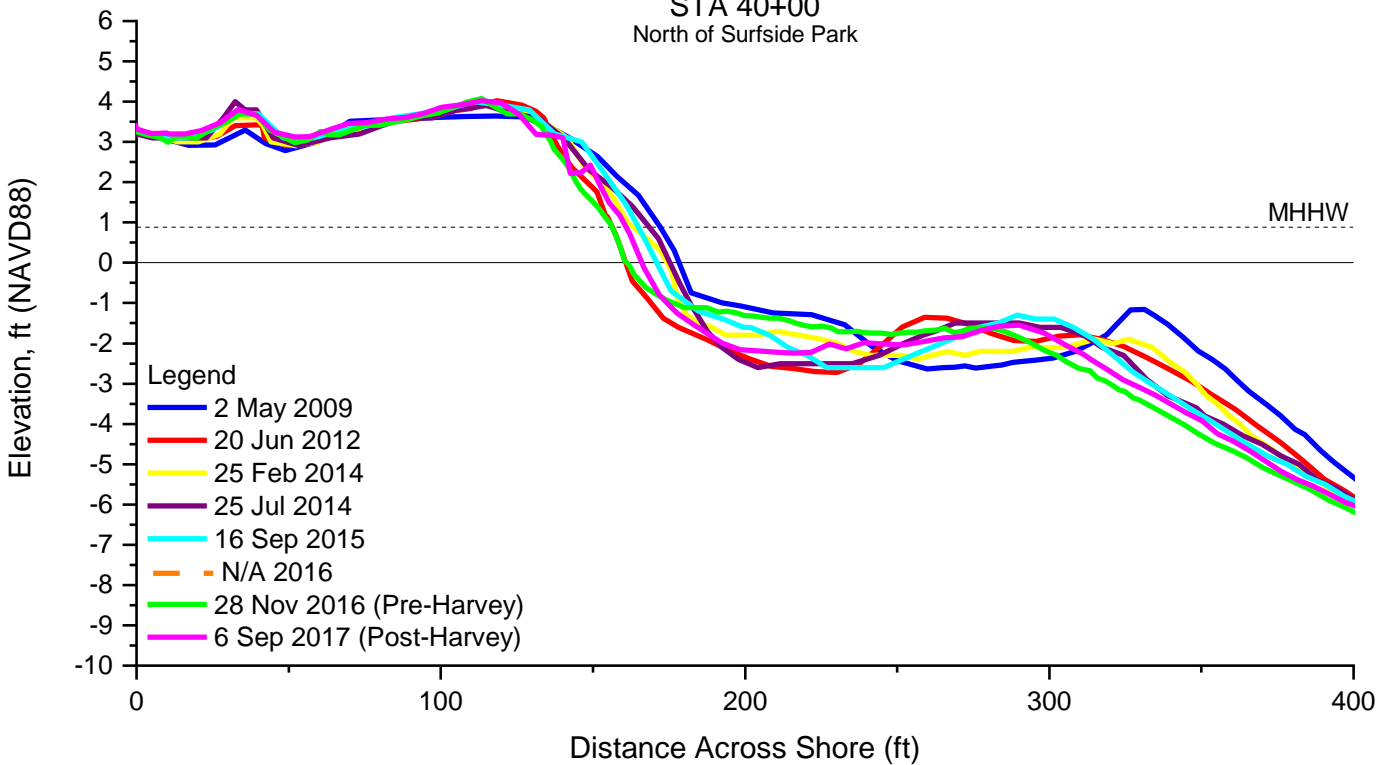

STA 42+00
North of Surfside Park

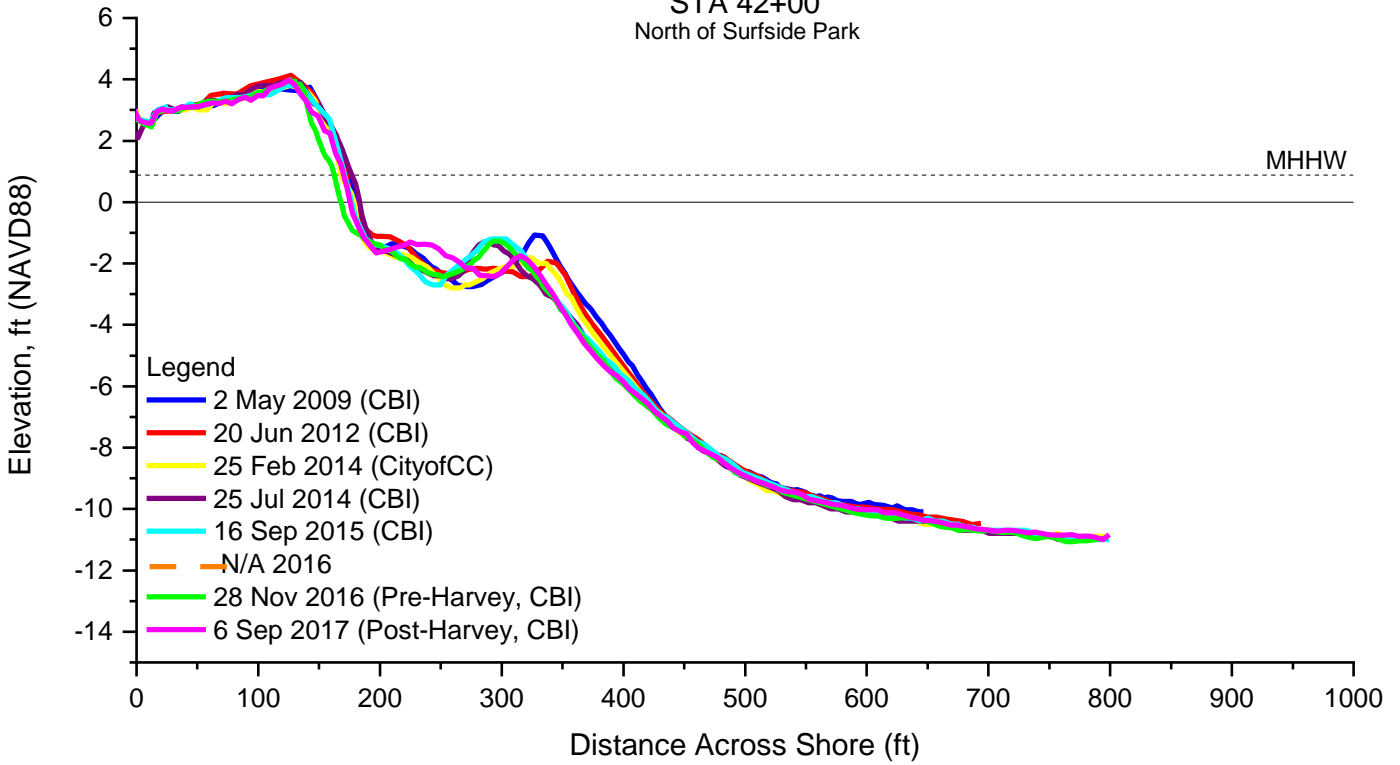

STA 42+00
North of Surfside Park

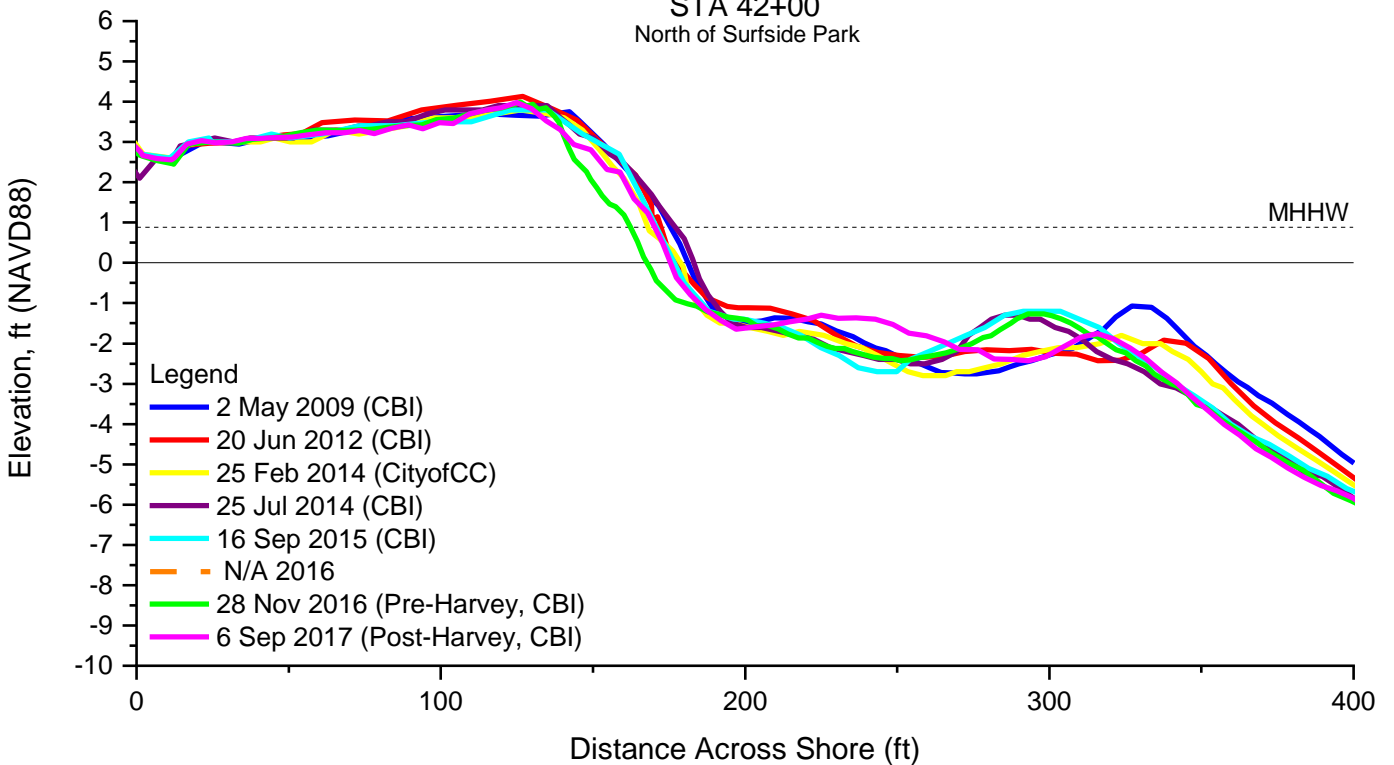

STA 44+00
Gulf Spray Park

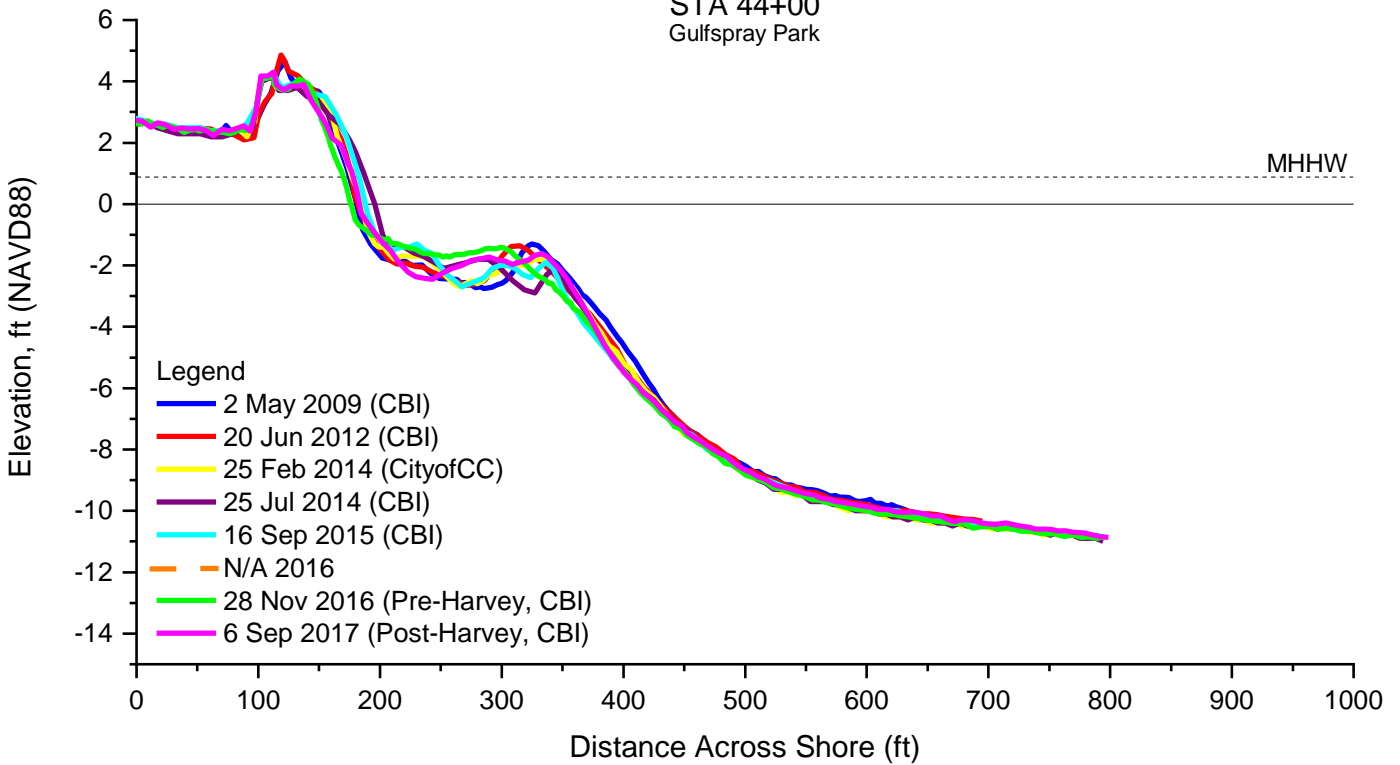

STA 44+00
Gulf Spray Park

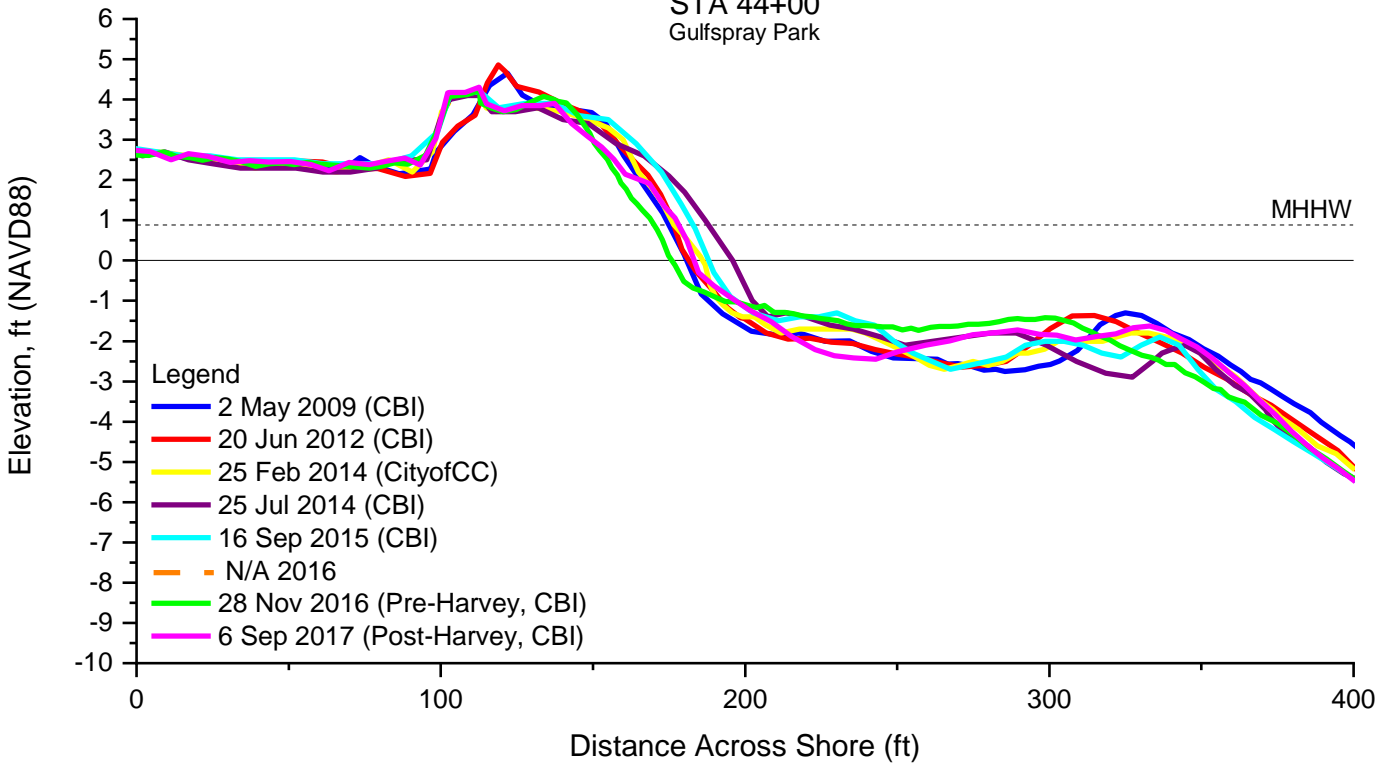

STA 46+00
Gulfspray Park

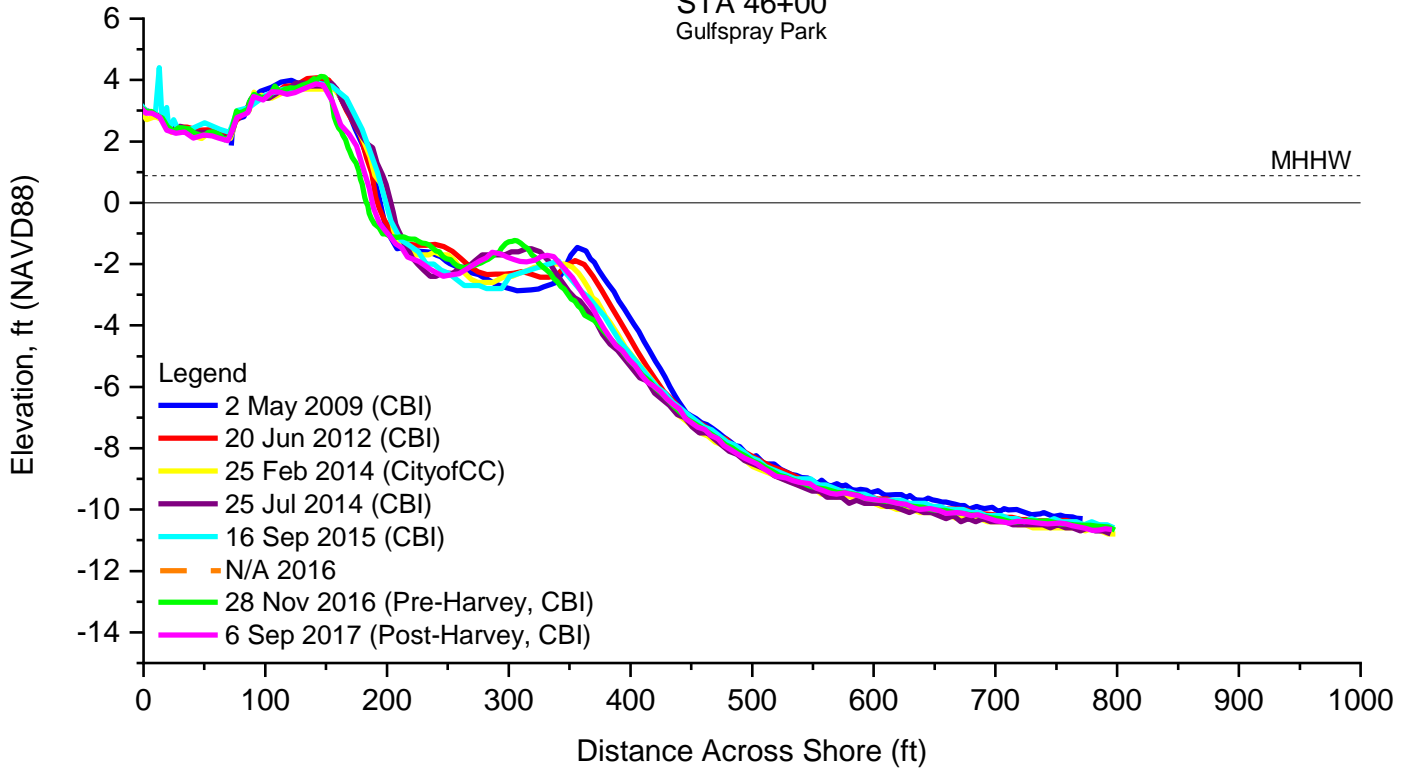

STA 46+00
Gulfspray Park

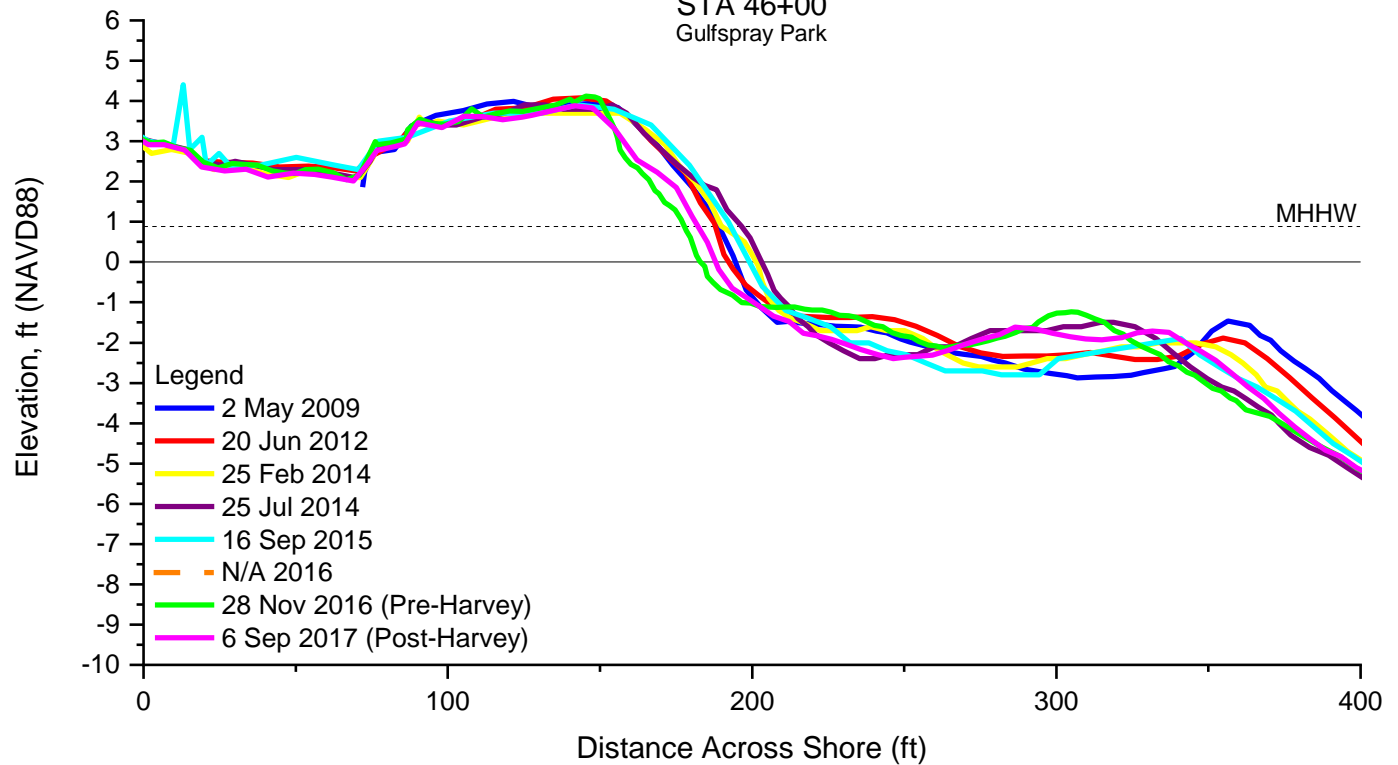

STA 48+00
Gulf Spray Park

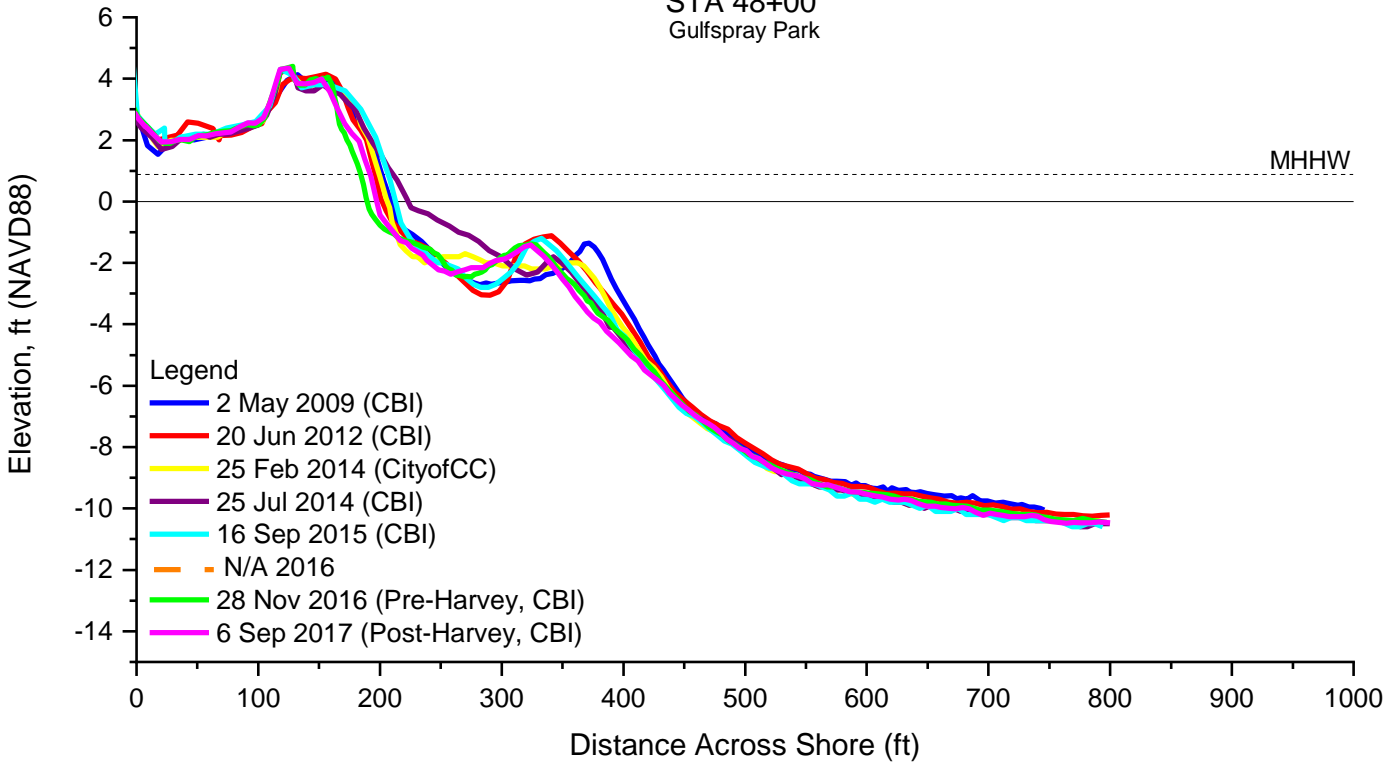

STA 48+00
Gulf Spray Park

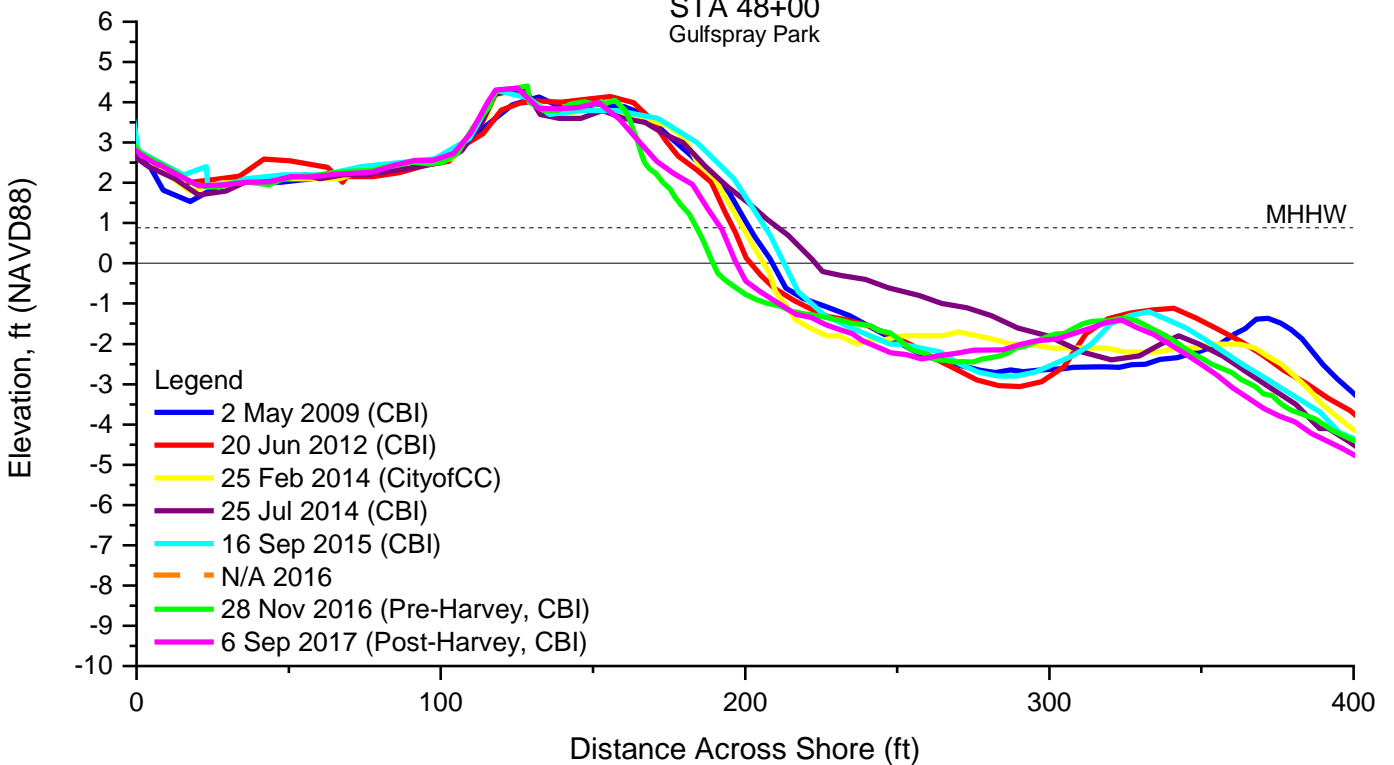

STA 50+00
North of Gulf Spray Park

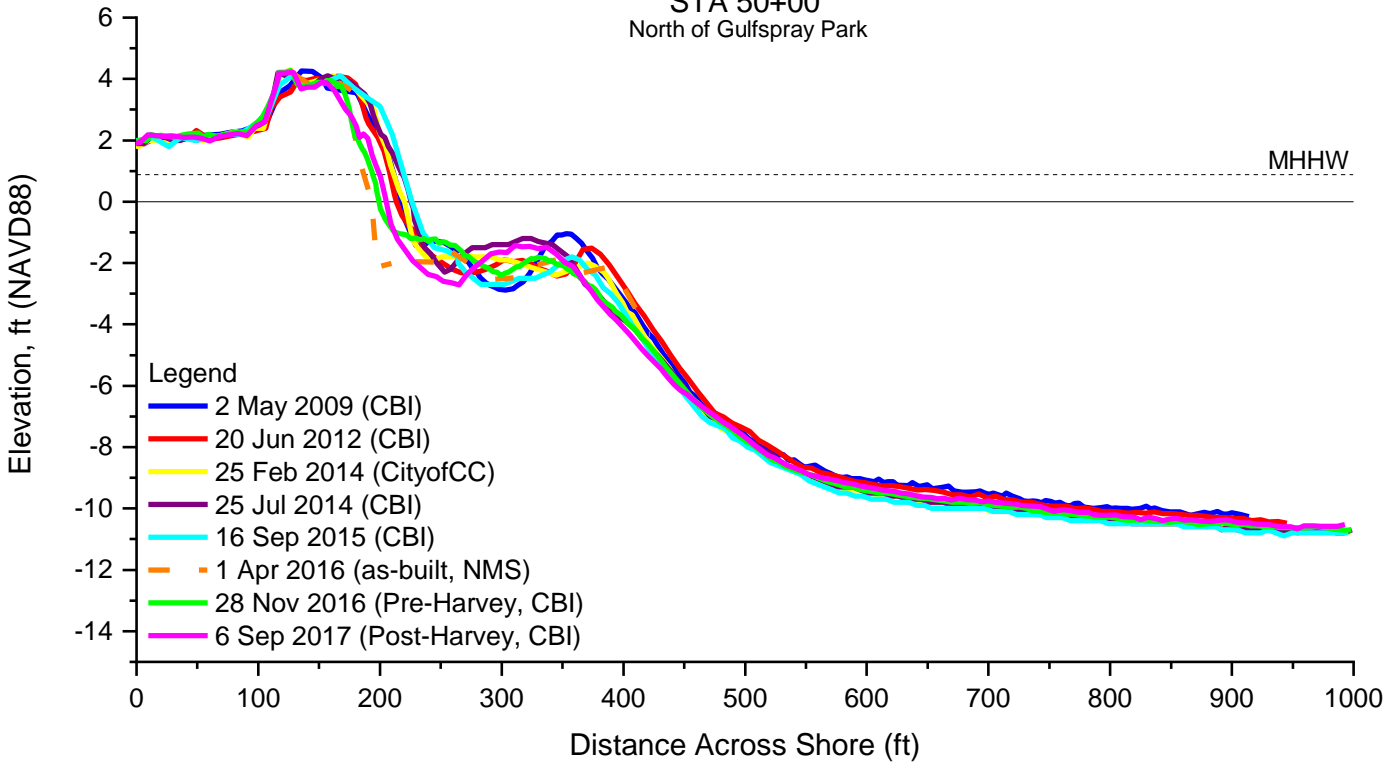

STA 50+00
North of Gulf Spray Park

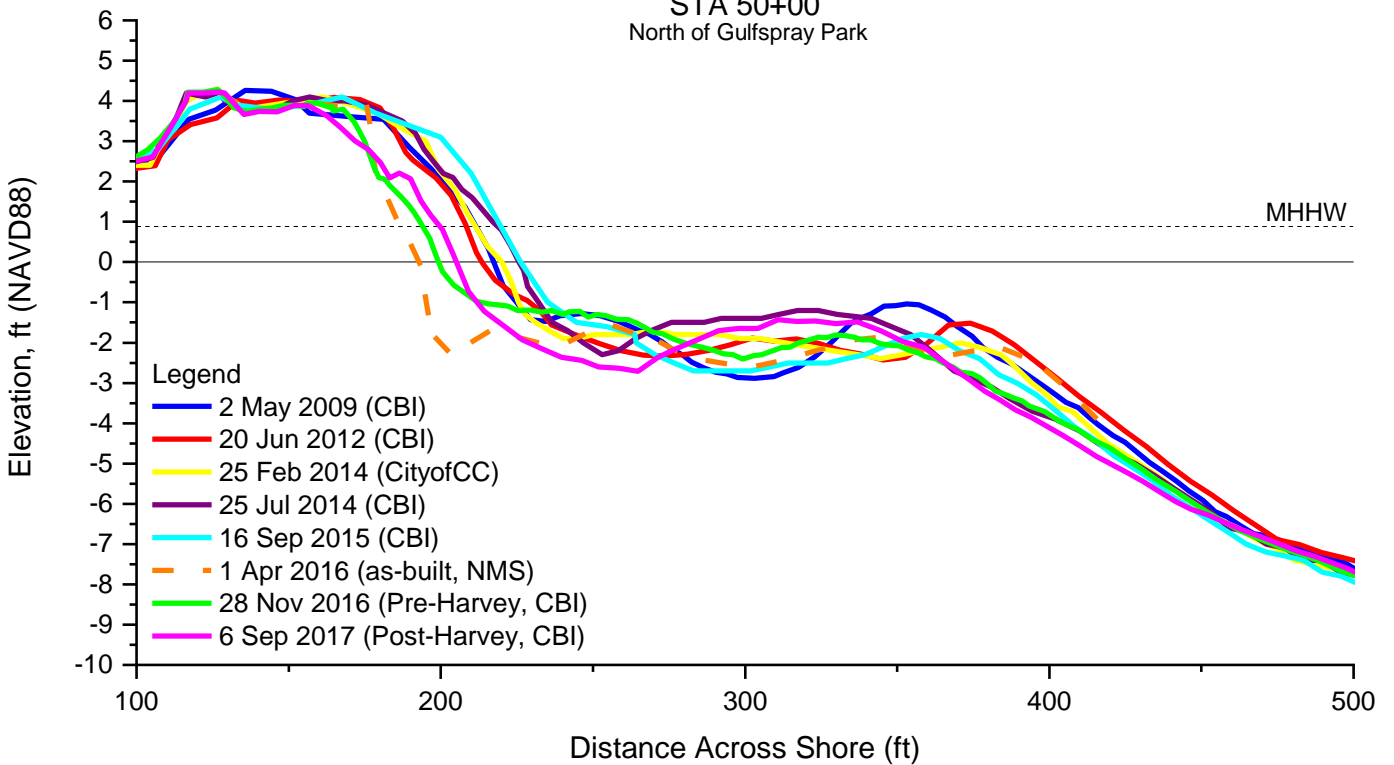

STA 52+00
North of Gulfspray Park

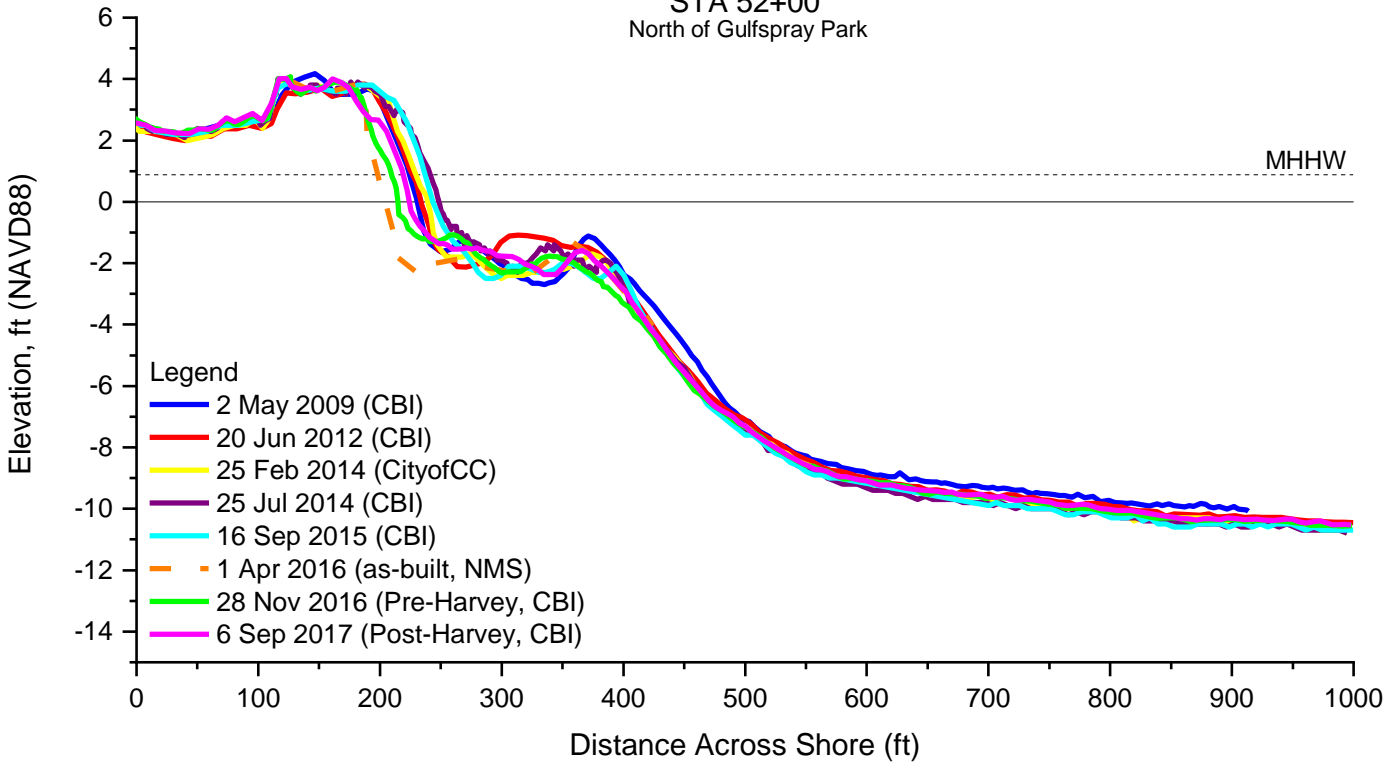

STA 52+00
North of Gulfspray Park

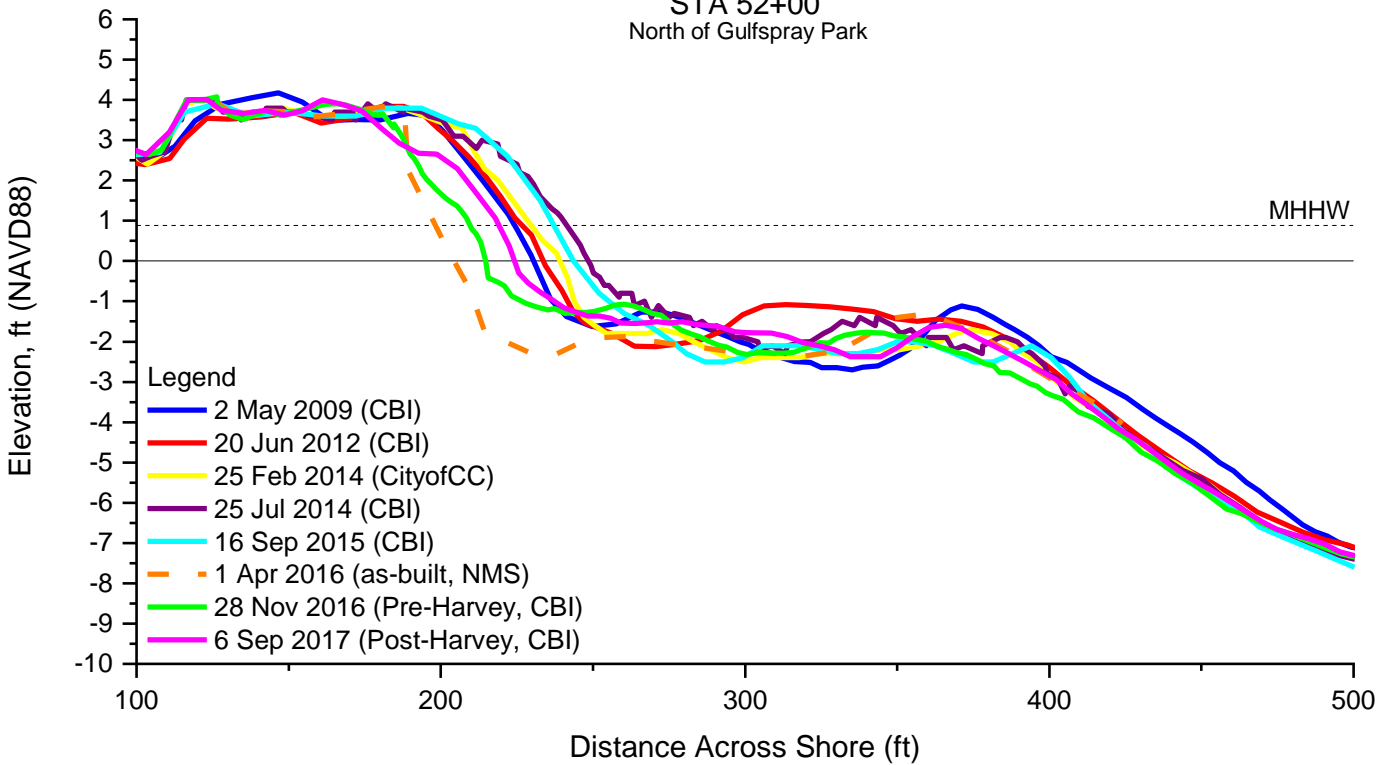

STA 54+00
North of Gulfspray Park

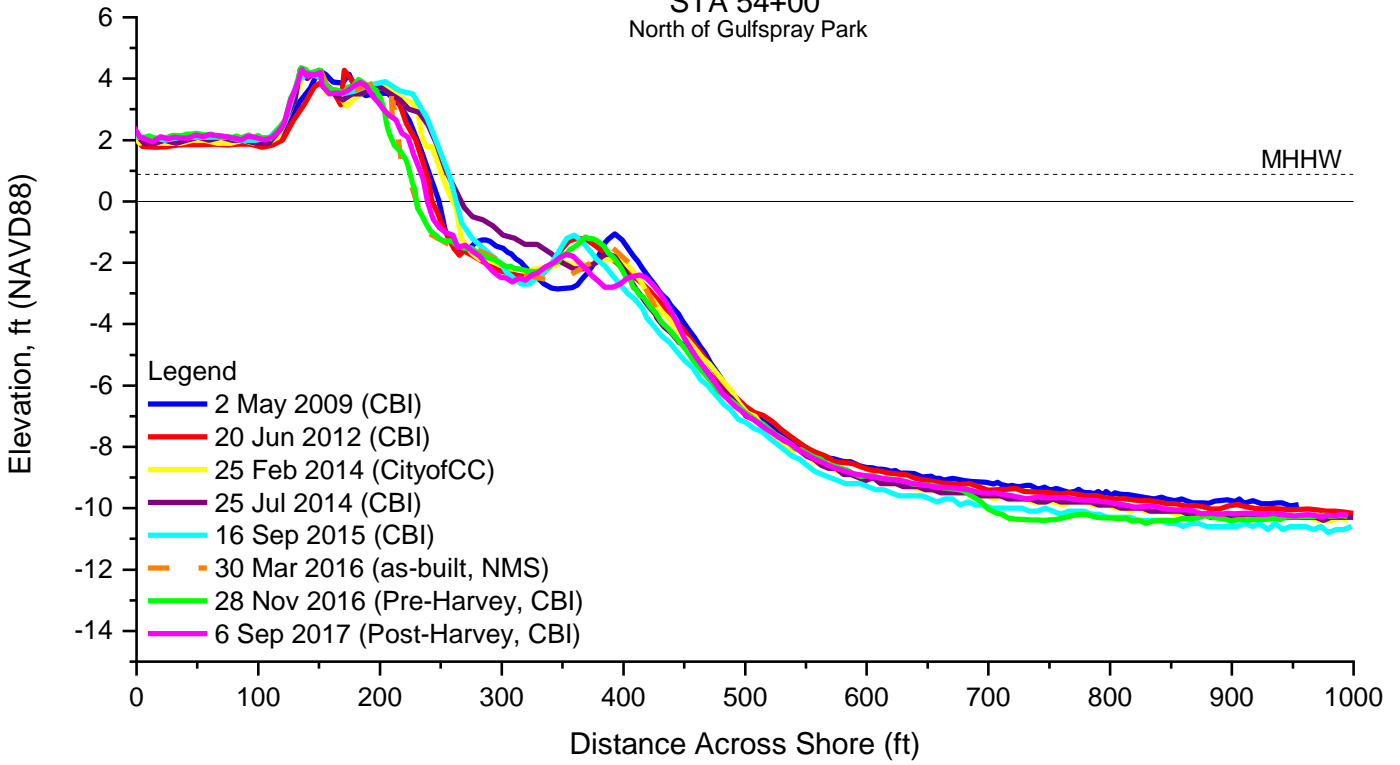

STA 54+00
North of Gulfspray Park

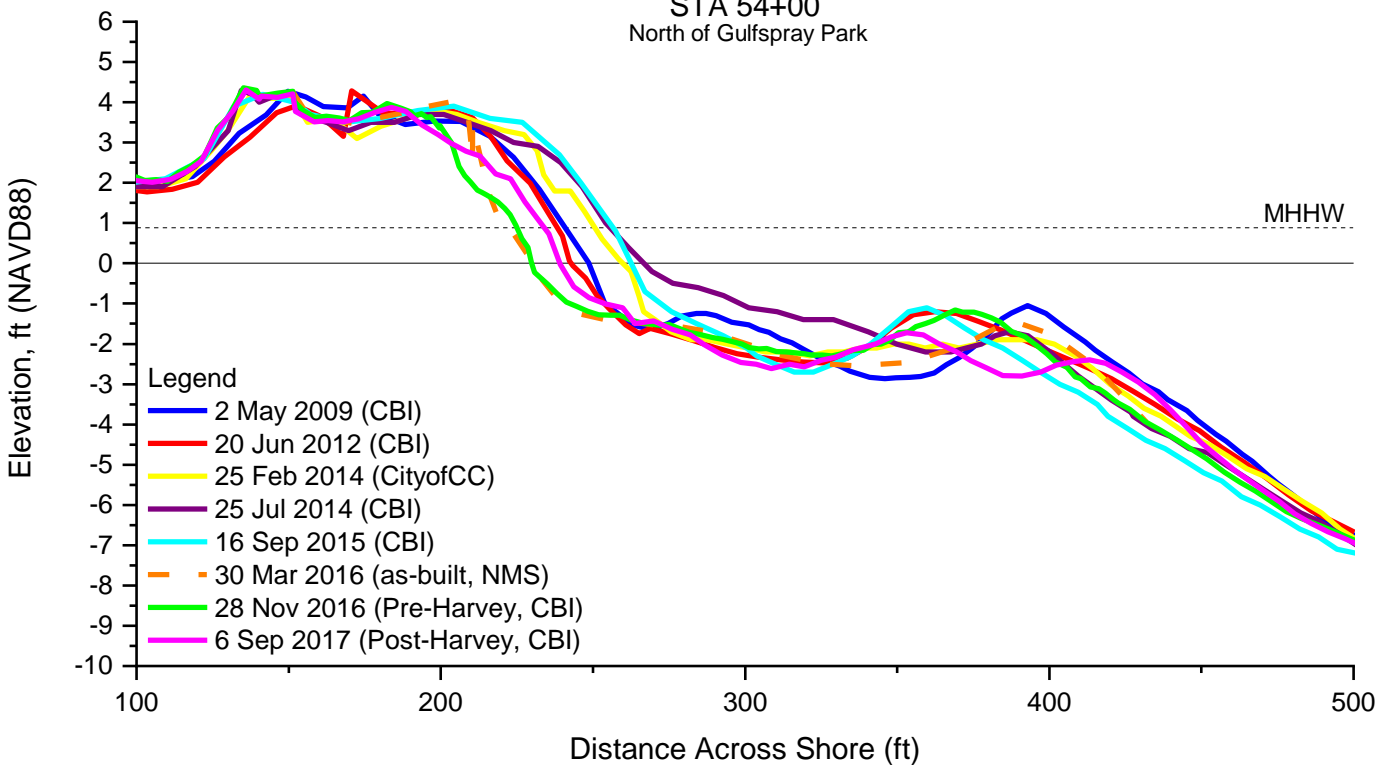

STA 56+00
North of Gulf Spray Park

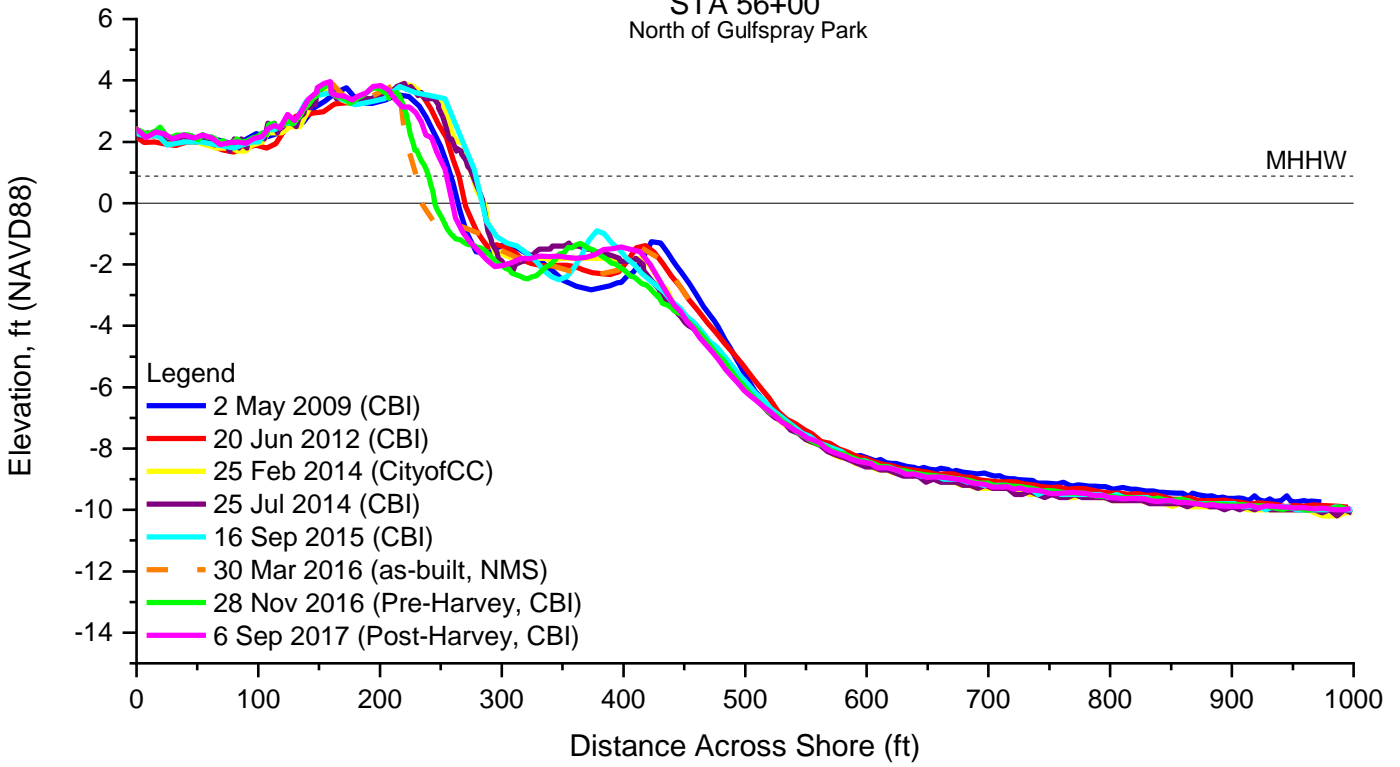

STA 56+00
North of Gulf Spray Park

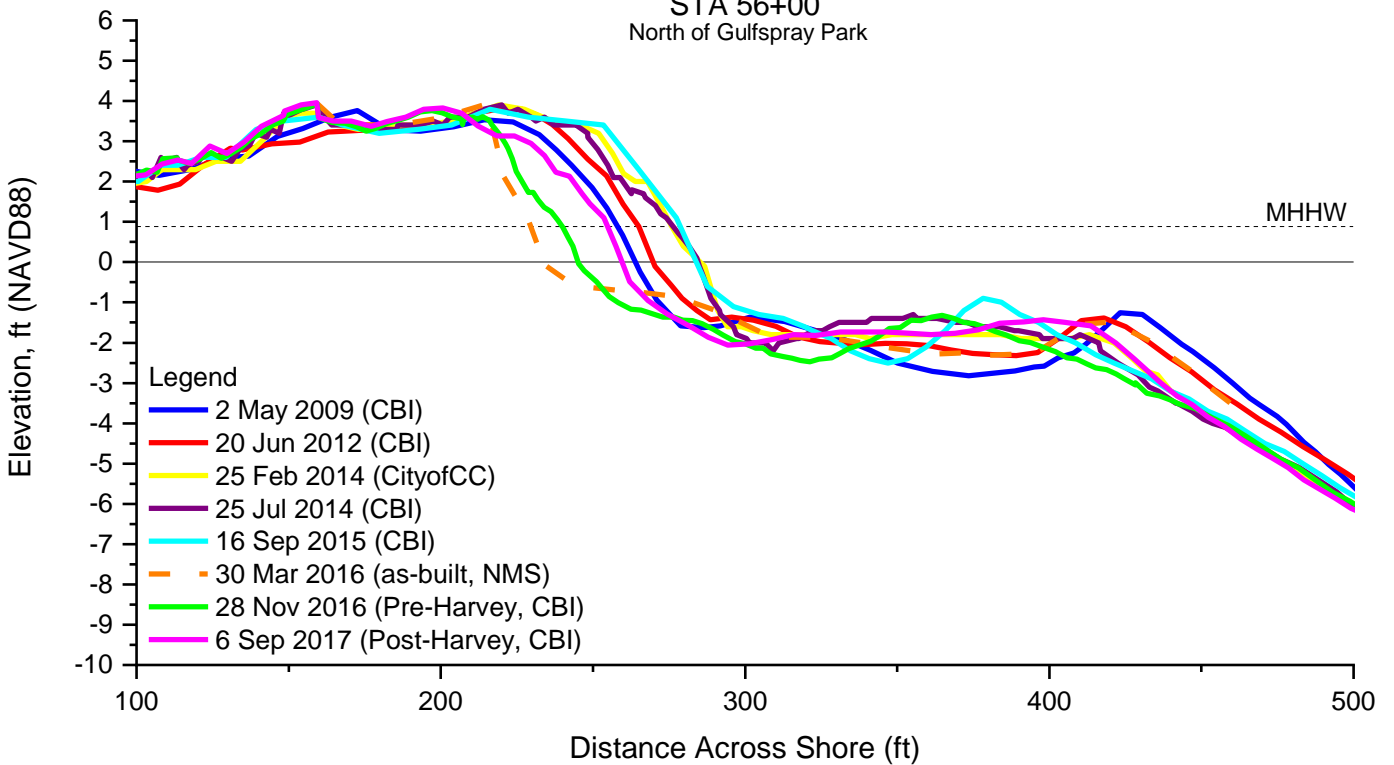

STA 58+00
South of Dolphin Park

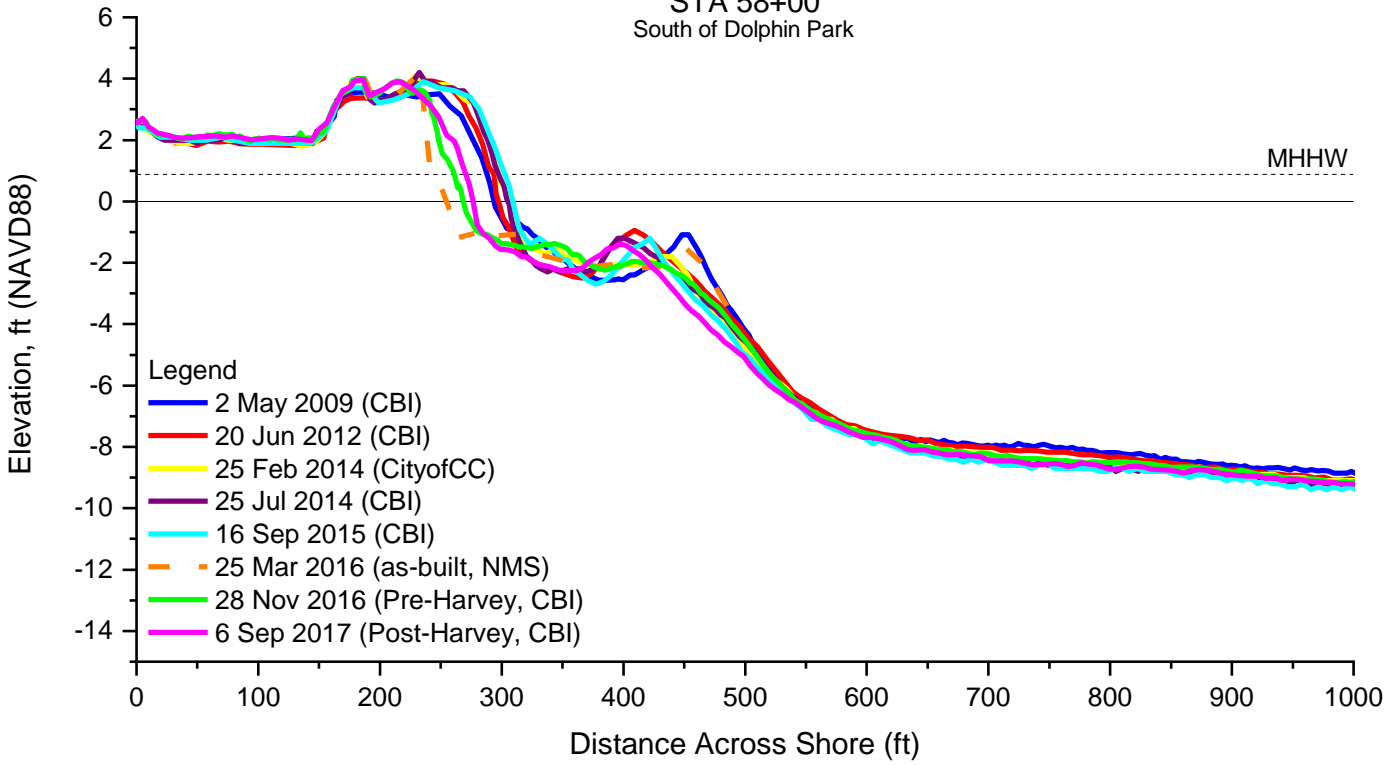

STA 58+00
South of Dolphin Park

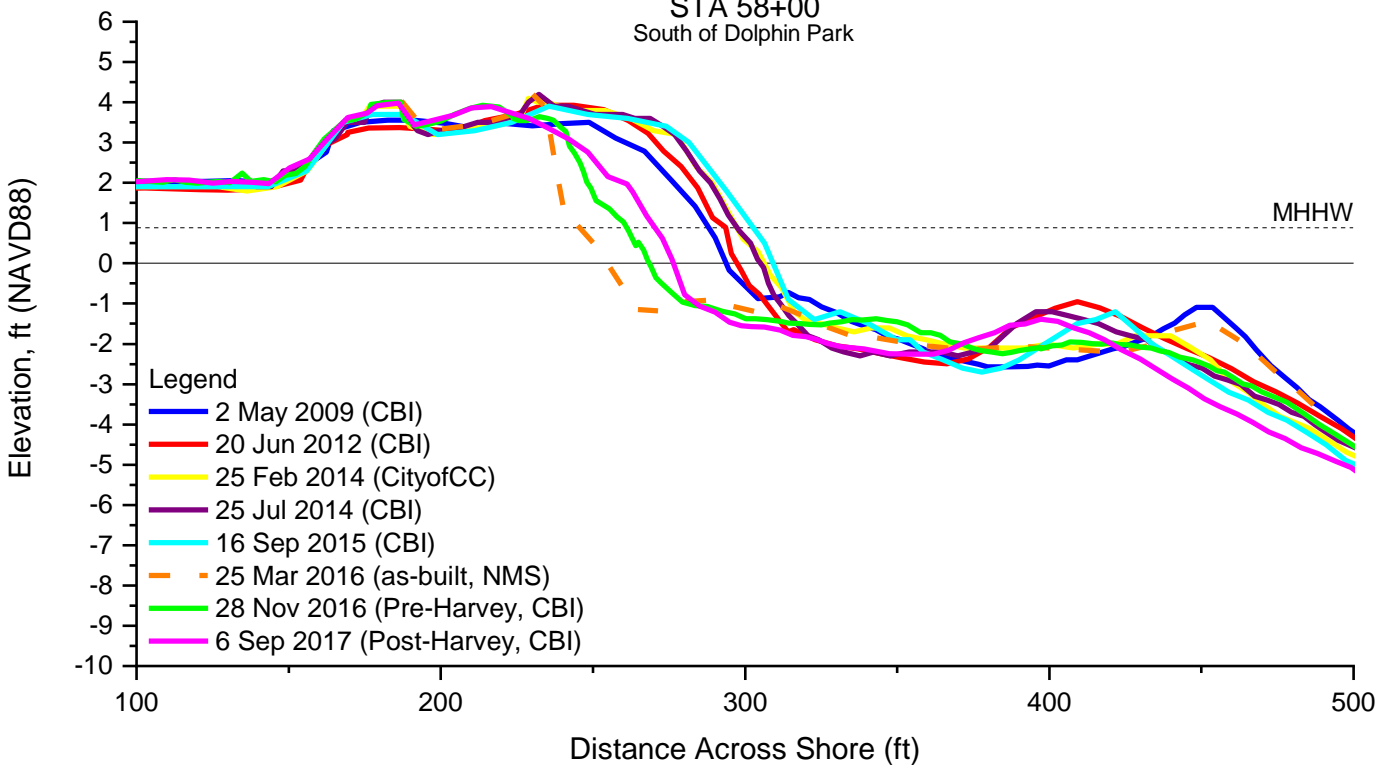

STA 60+00
South of Dolphin Park

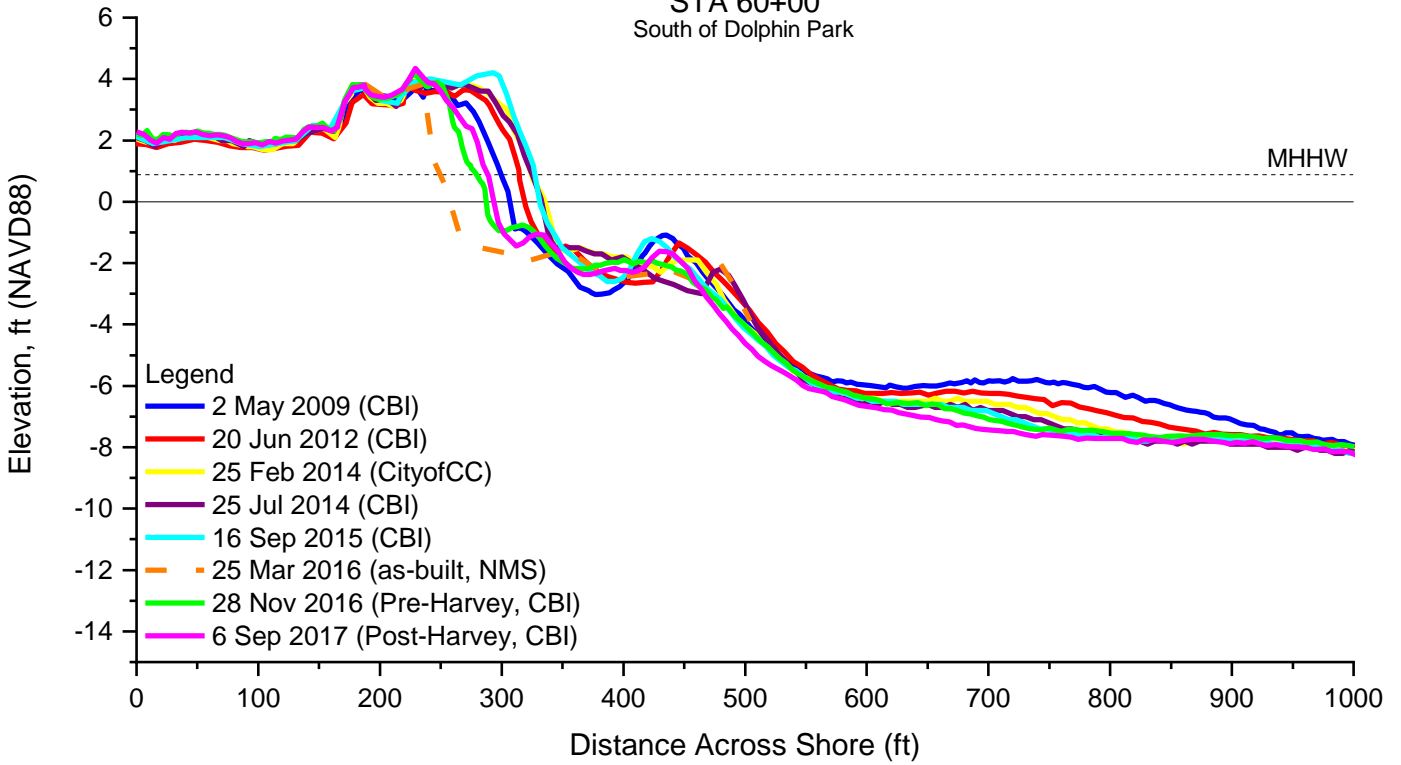

STA 60+00
South of Dolphin Park

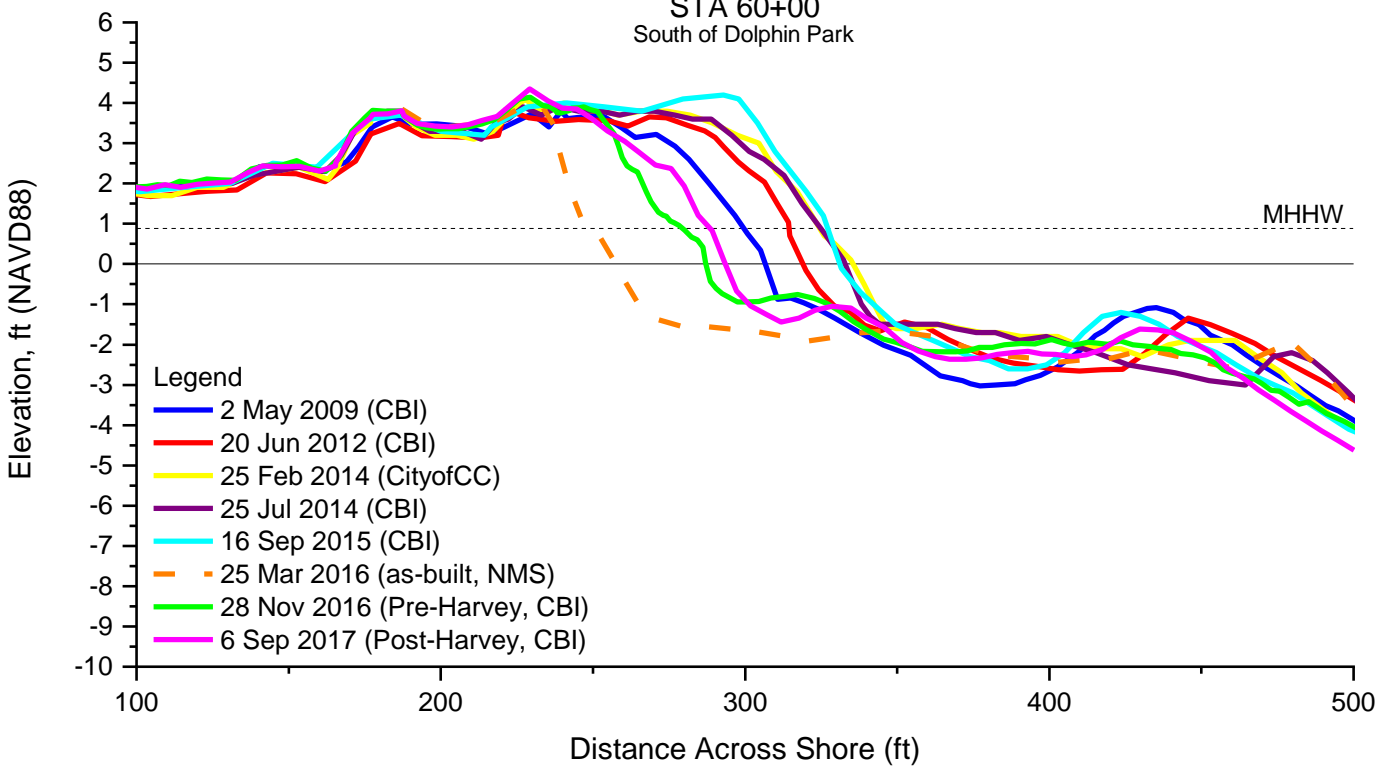

STA 62+00
Dolphin Park

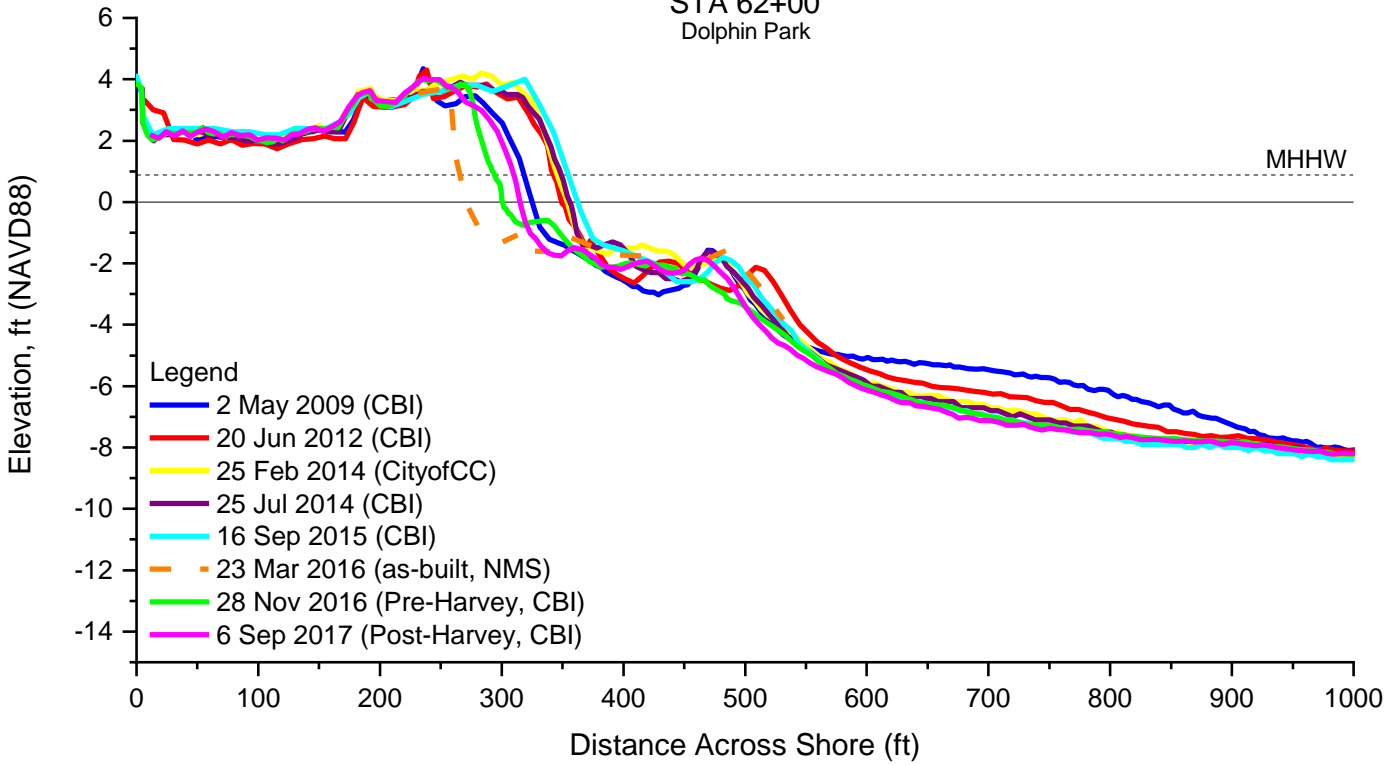

STA 62+00
Dolphin Park

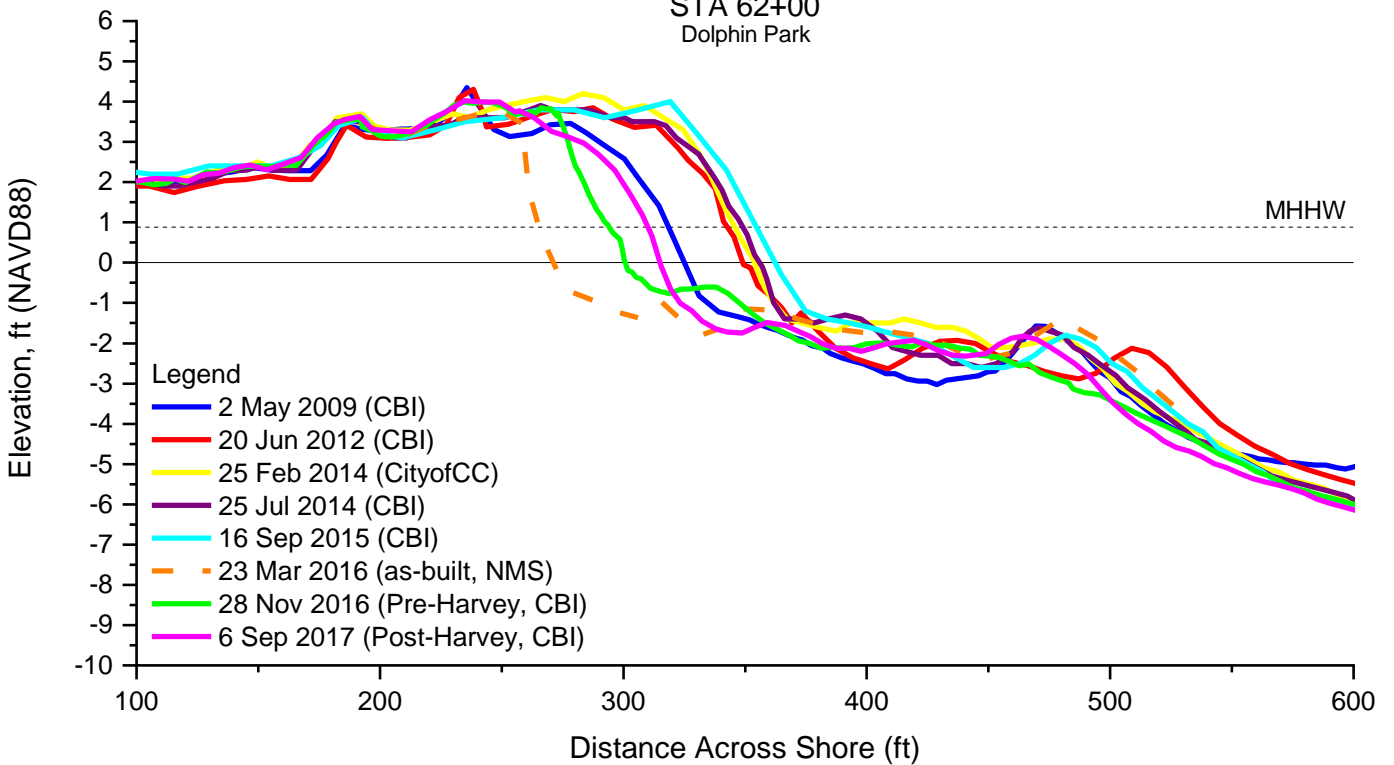

STA 64+00
Dolphin Park

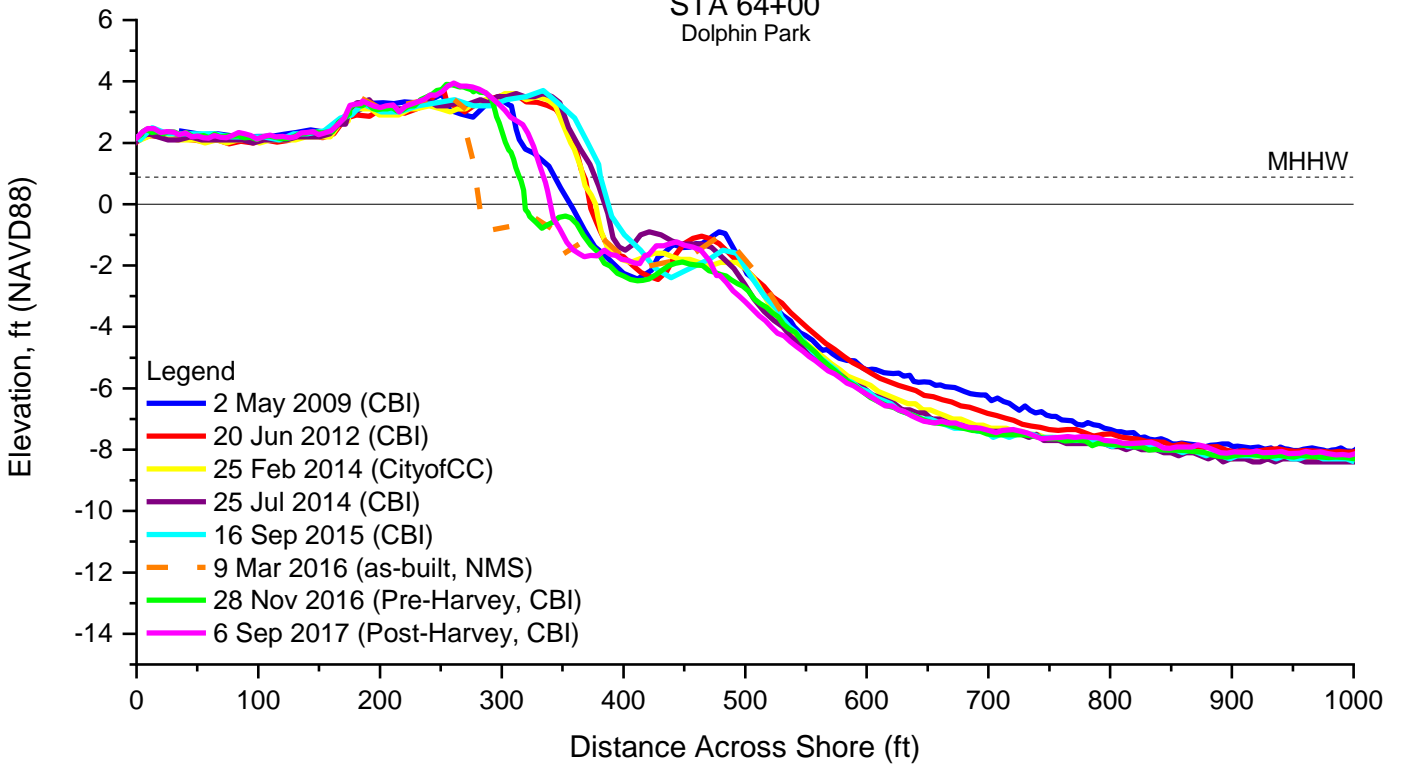

STA 64+00
Dolphin Park

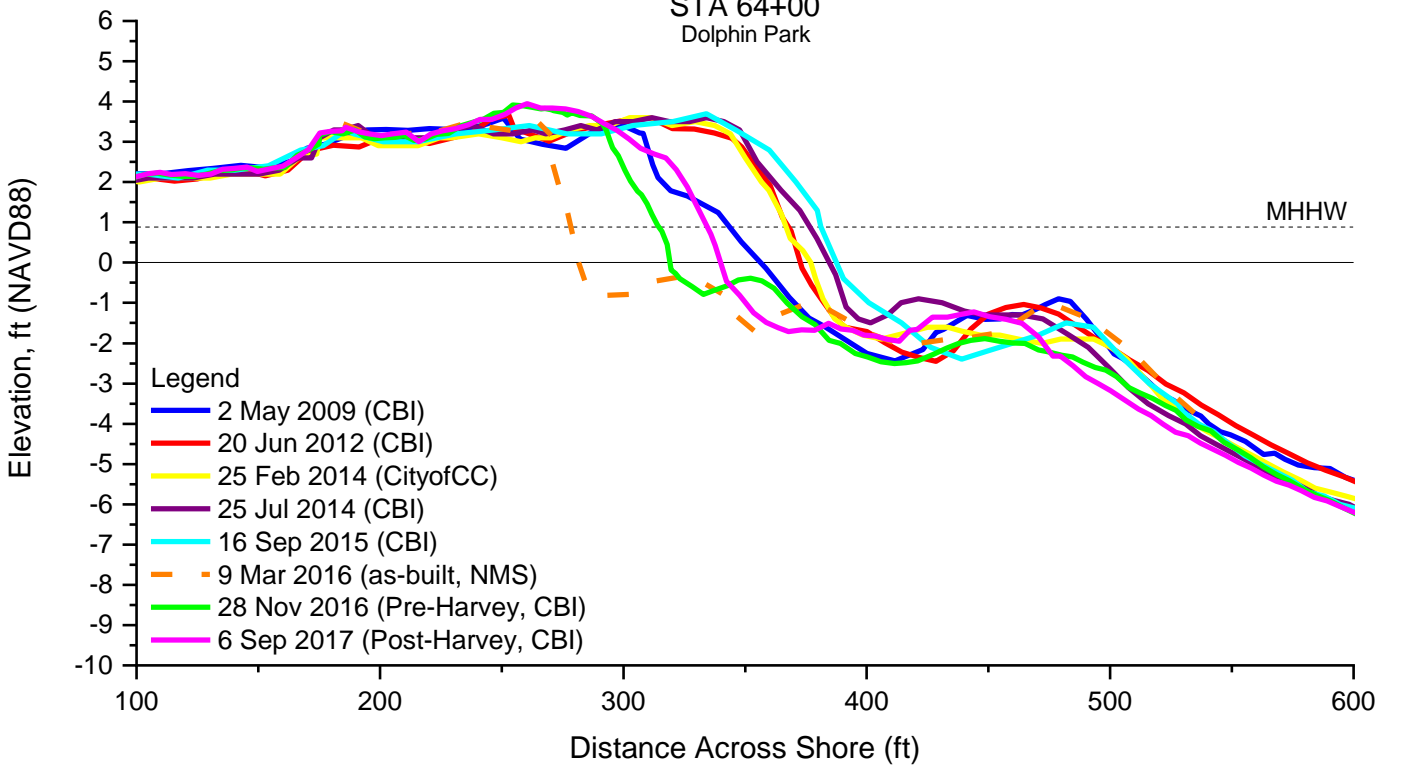

STA 66+00
Dolphin Park

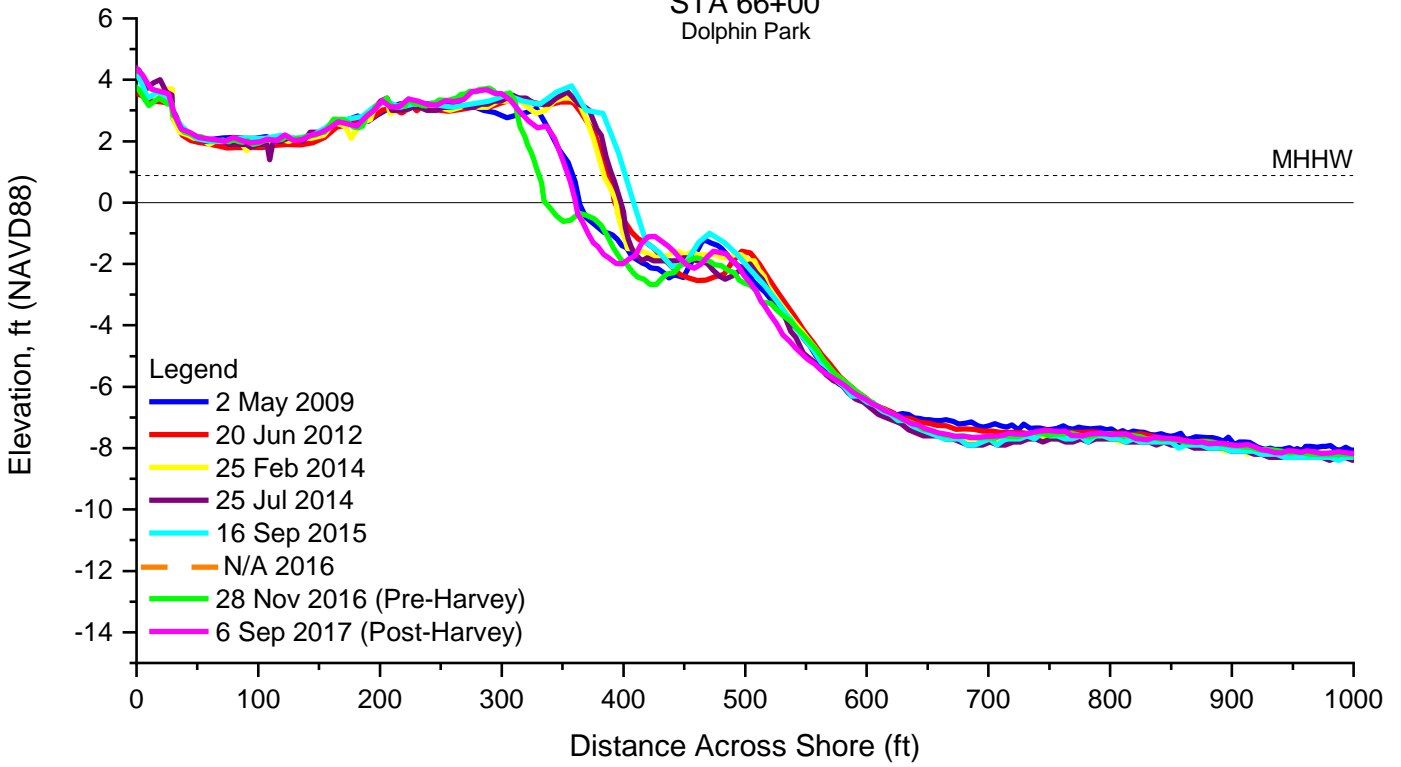

STA 66+00
Dolphin Park

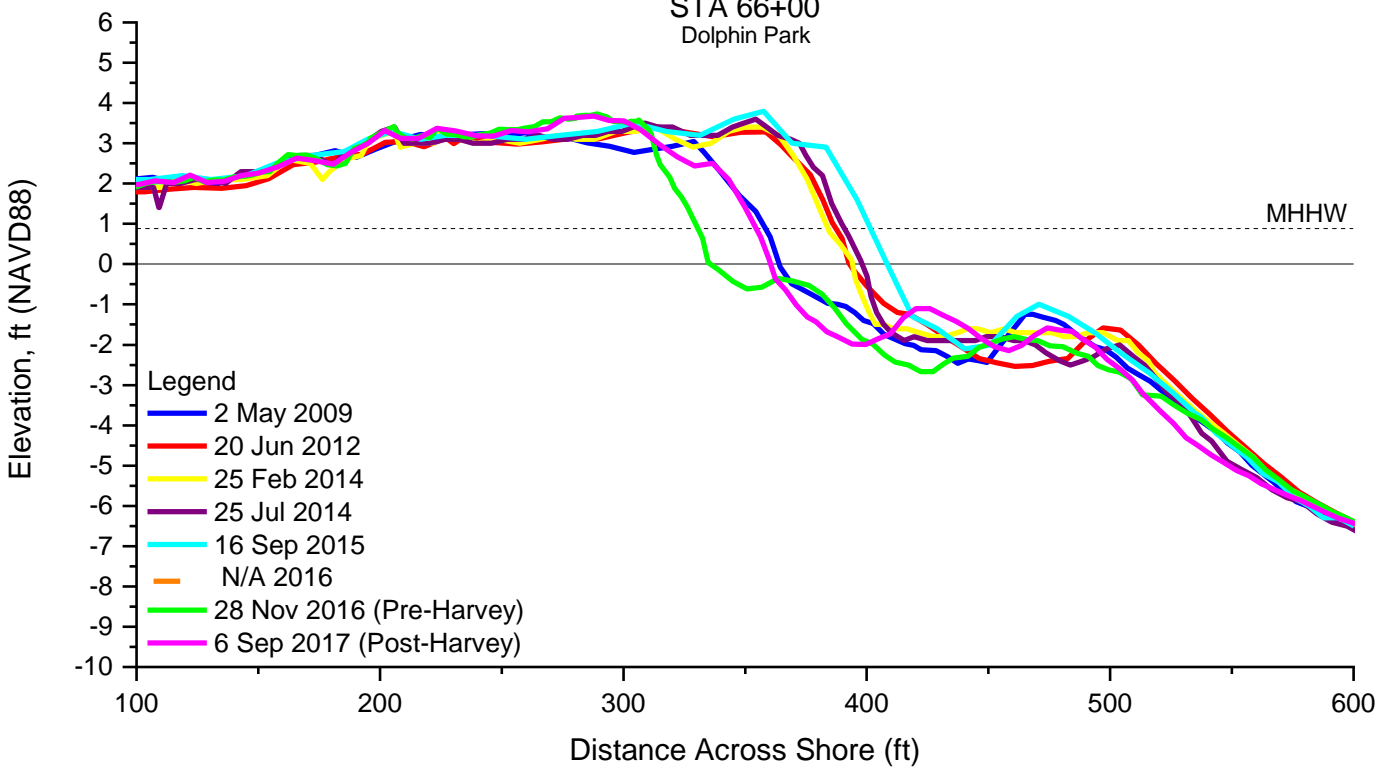

STA 68+00
Dolphin Park

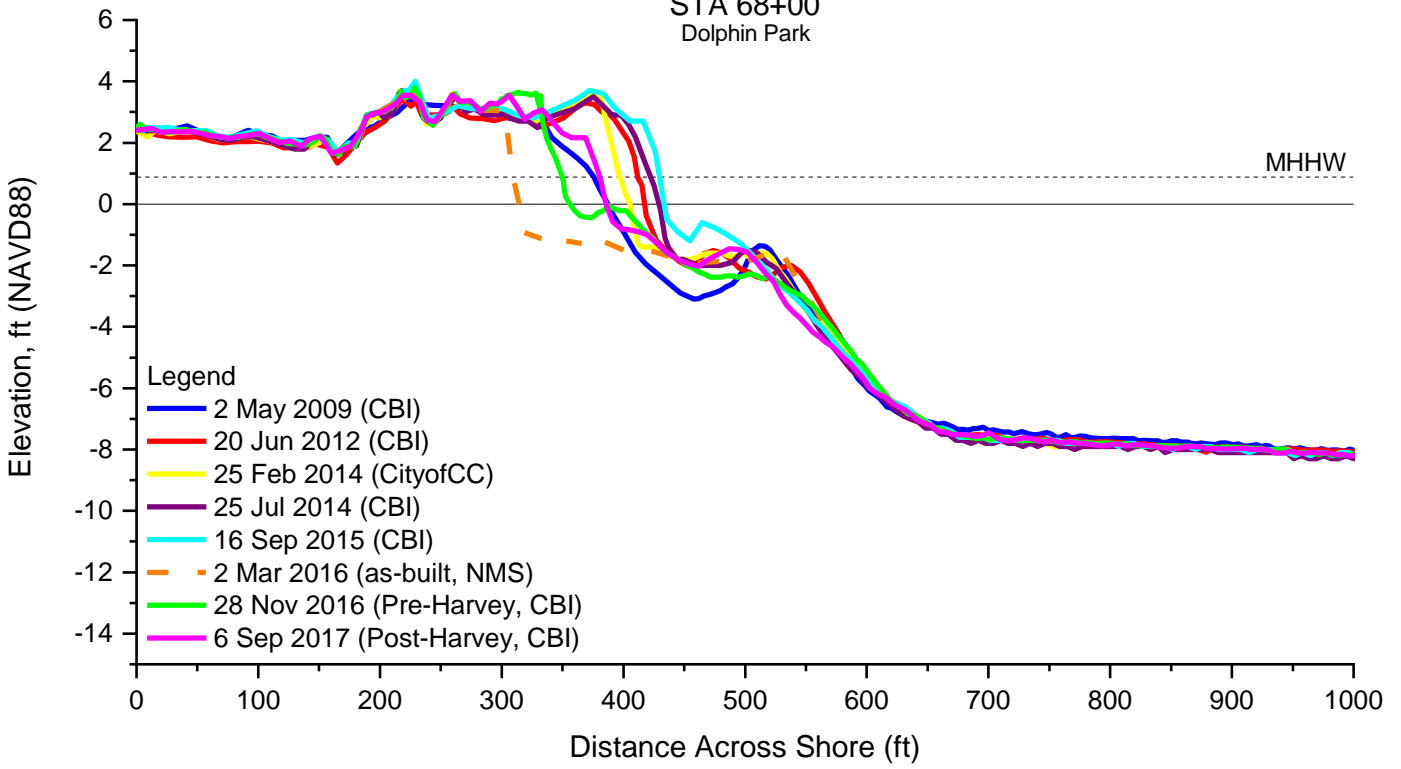

STA 68+00
Dolphin Park

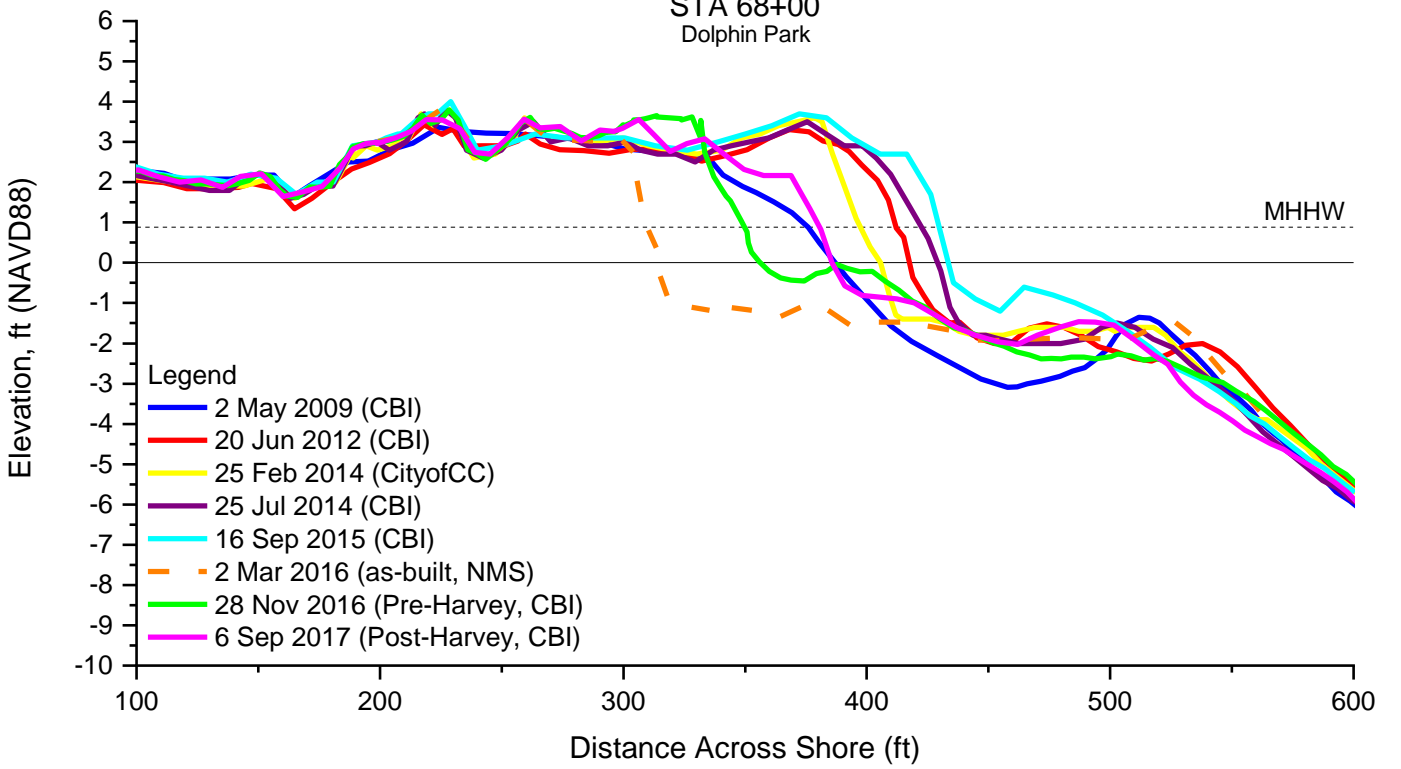

STA 70+00
Dolphin Park

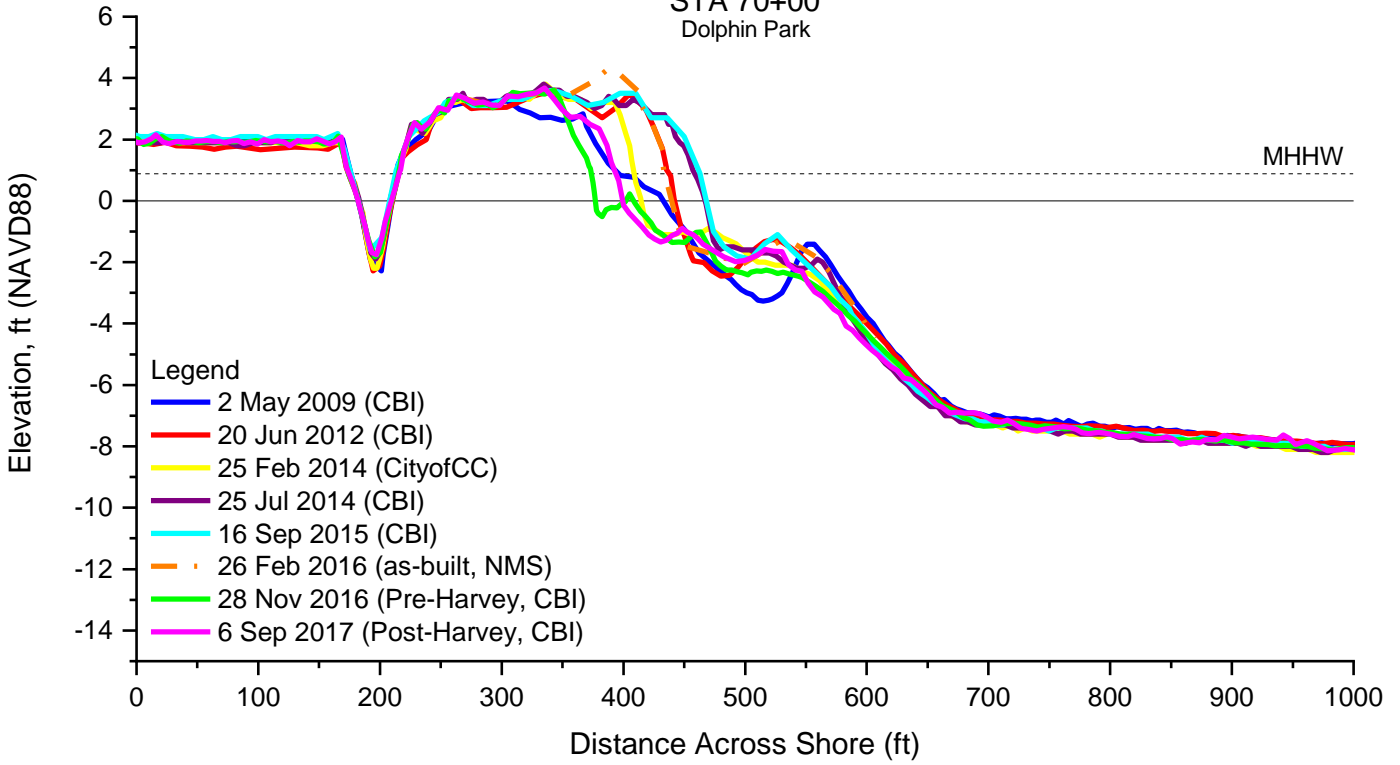

STA 70+00
Dolphin Park

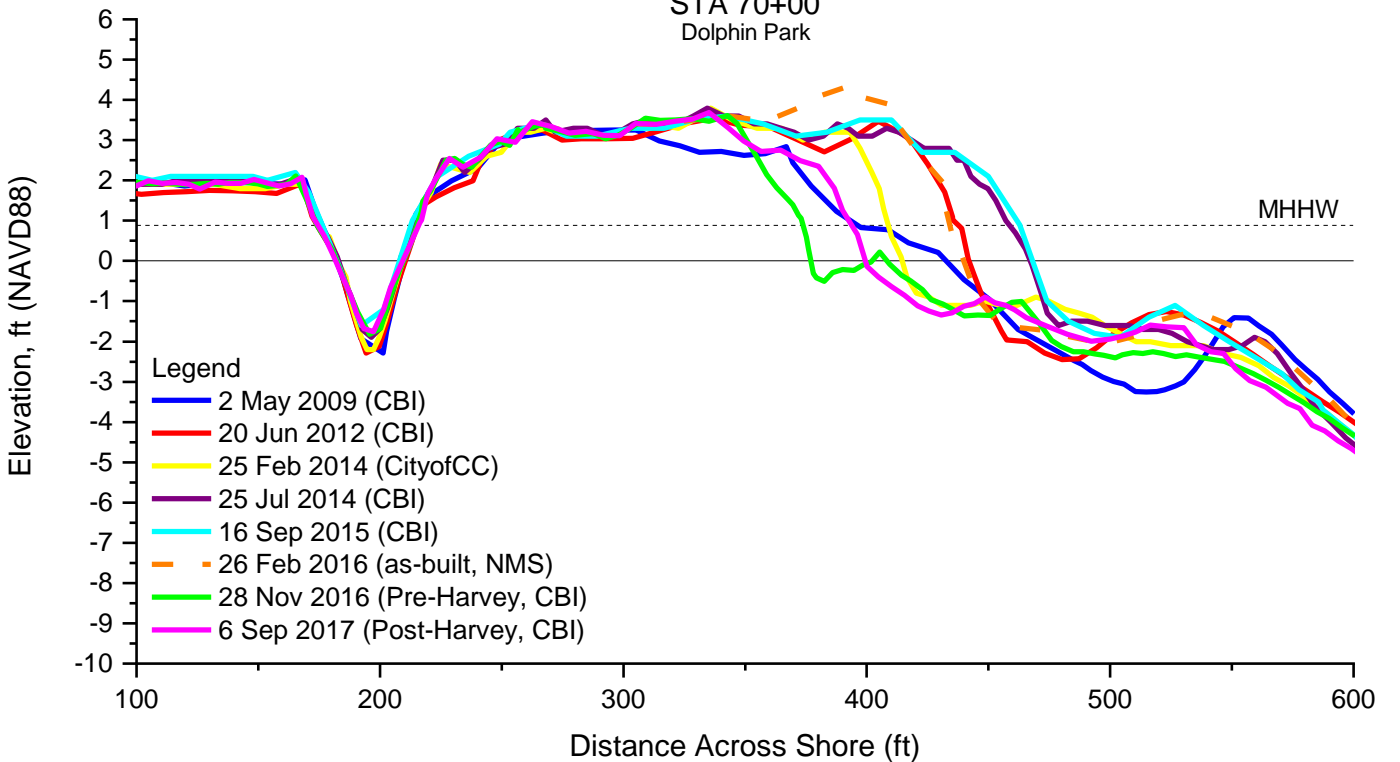

CEPRA Beach Monitoring Program:
Rockport Beach: Beach Profile Surveys
2007, 2009, 2012, 2014-2017
Scale Full (25:1)
Scale Focused (19:1)

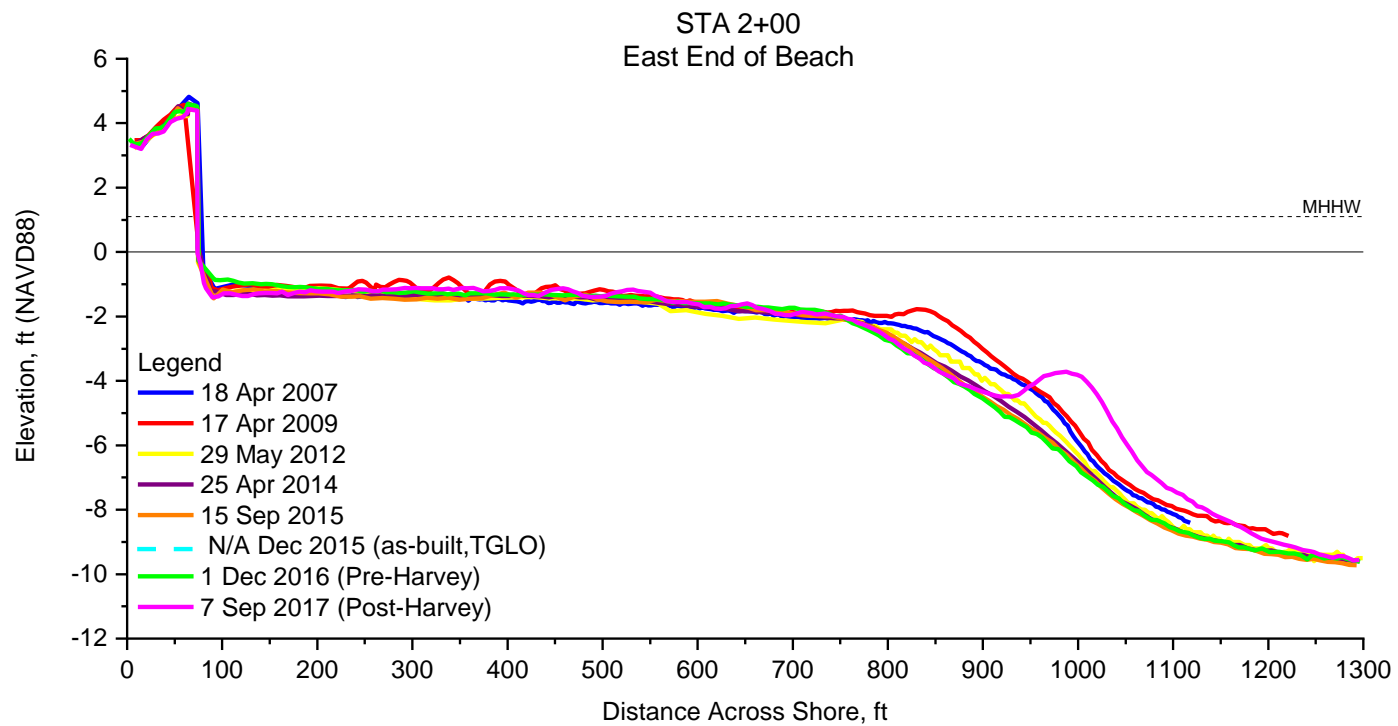
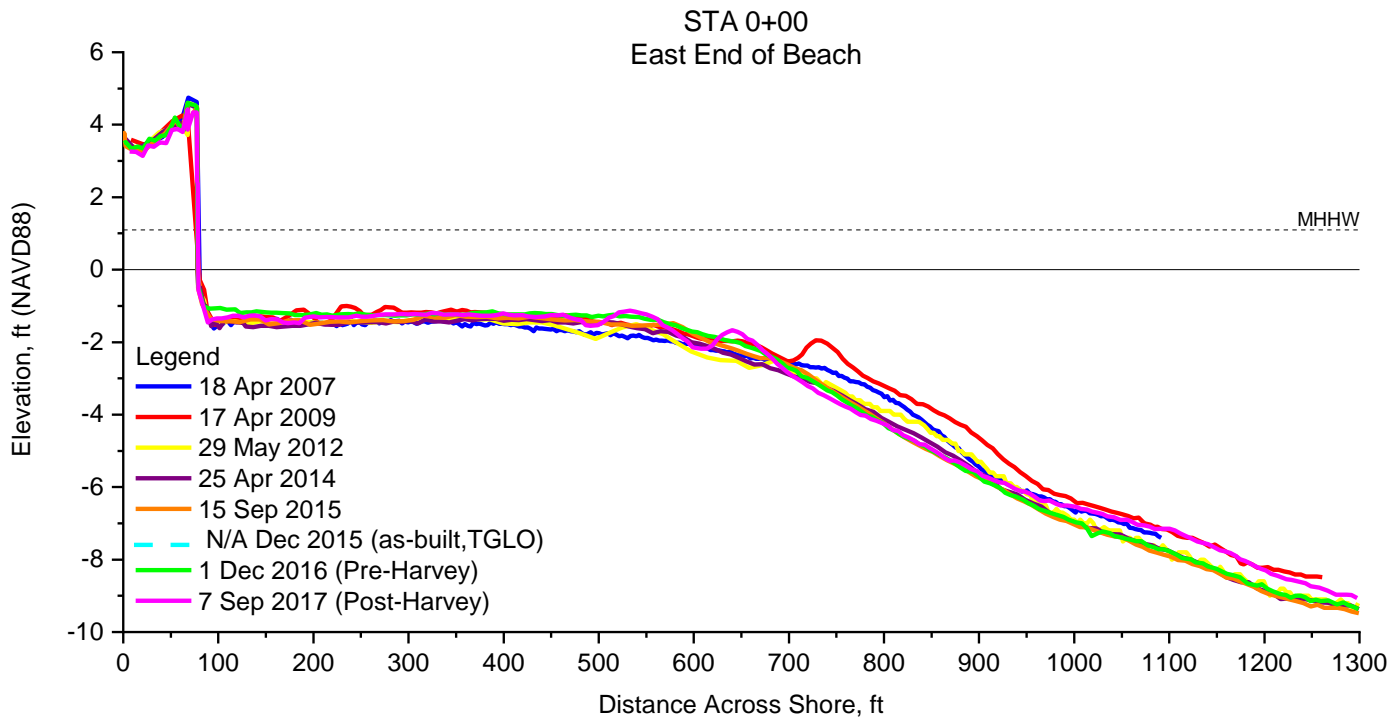

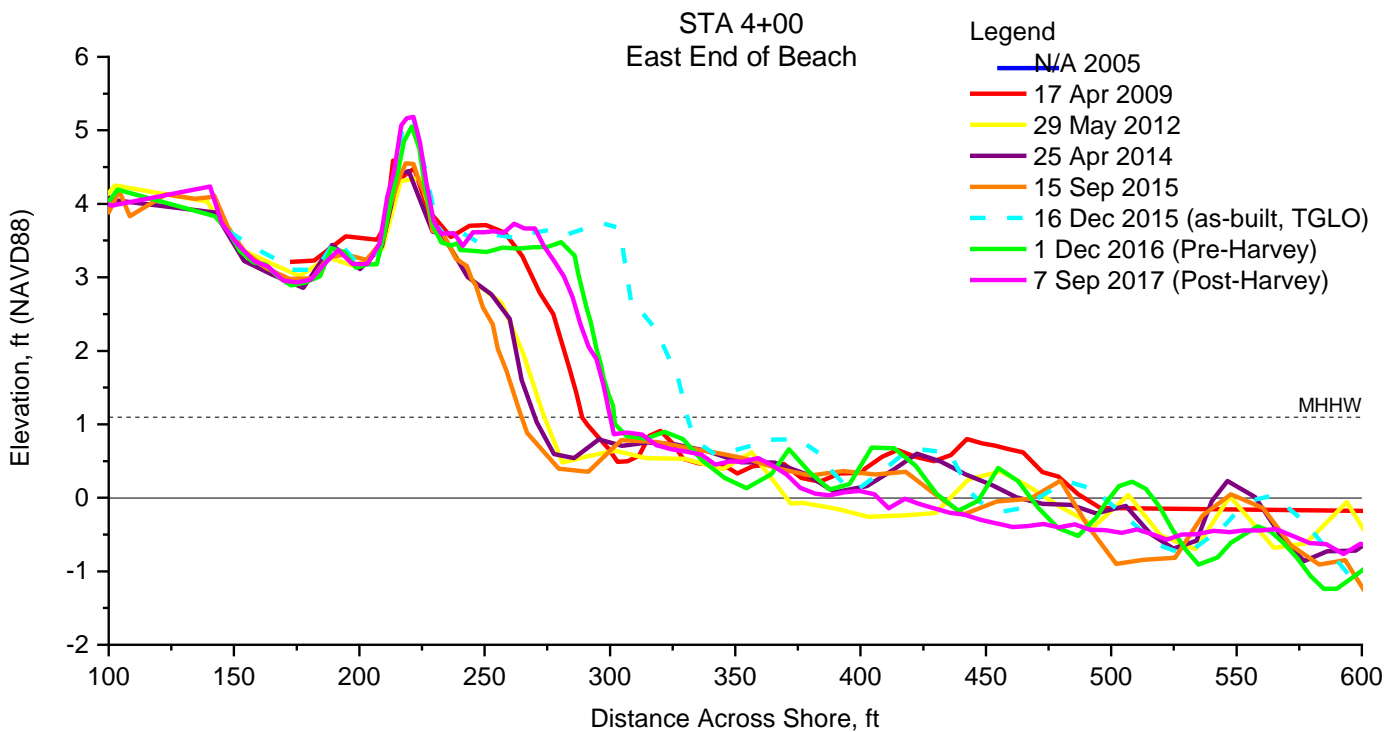
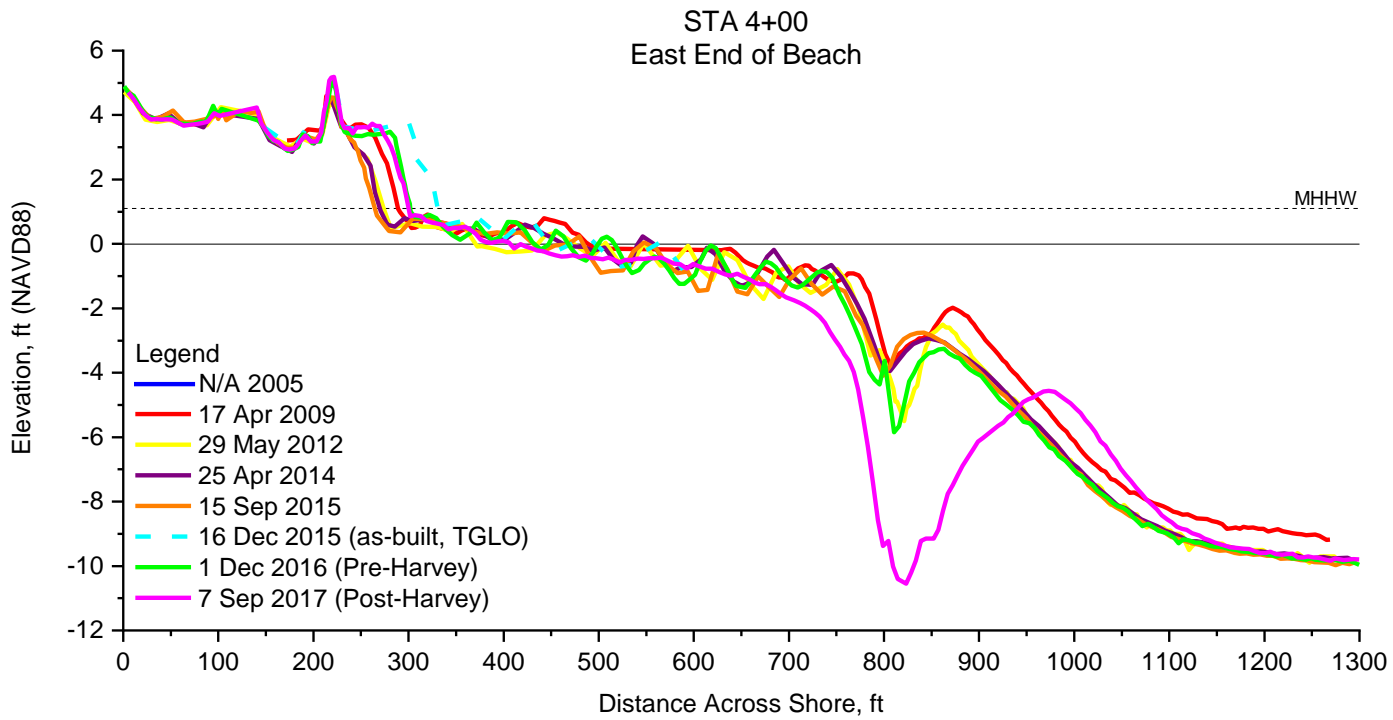

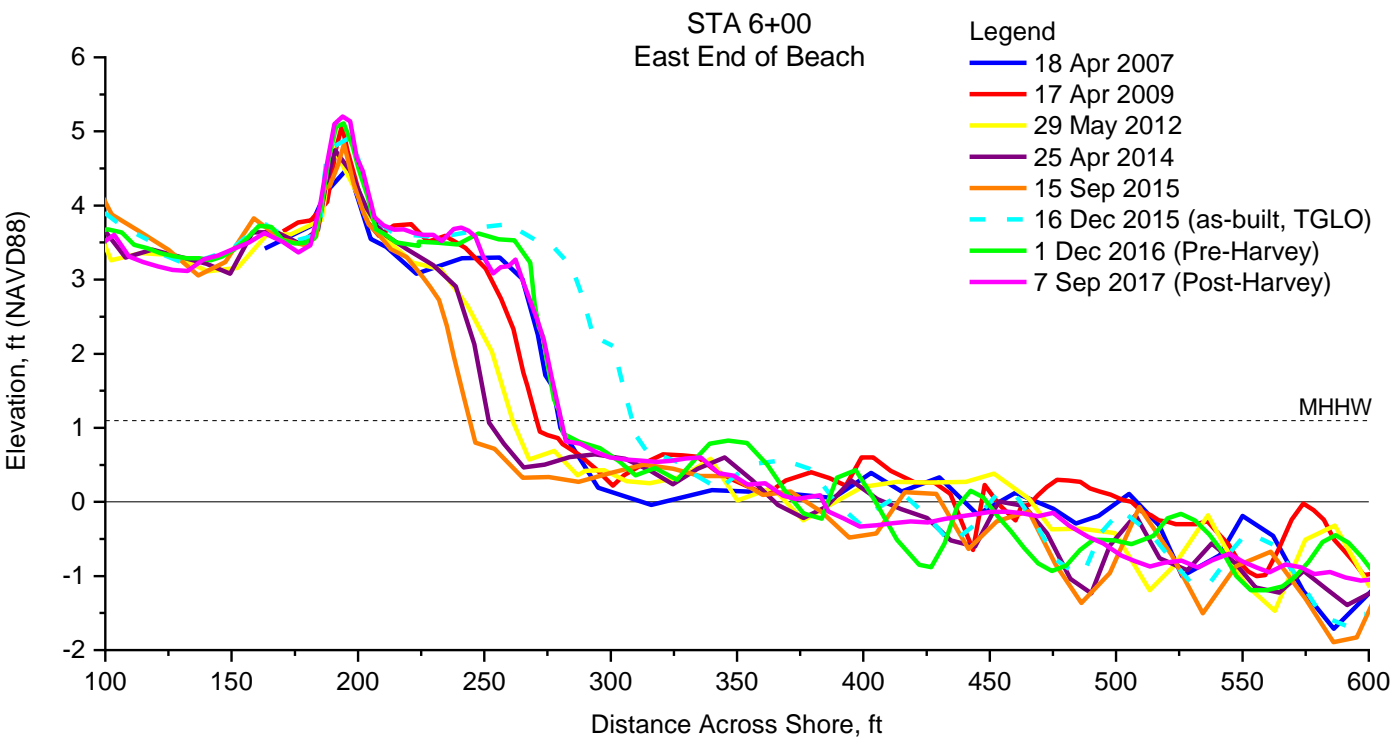
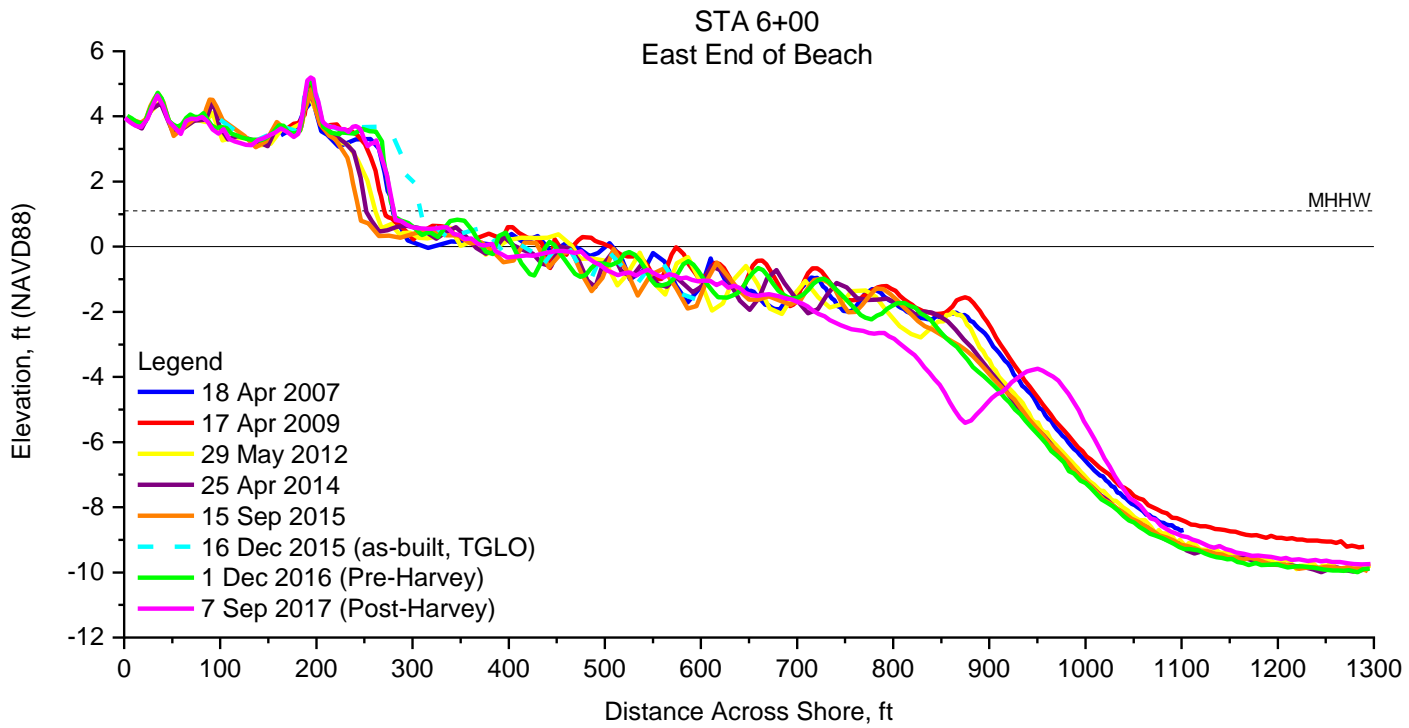

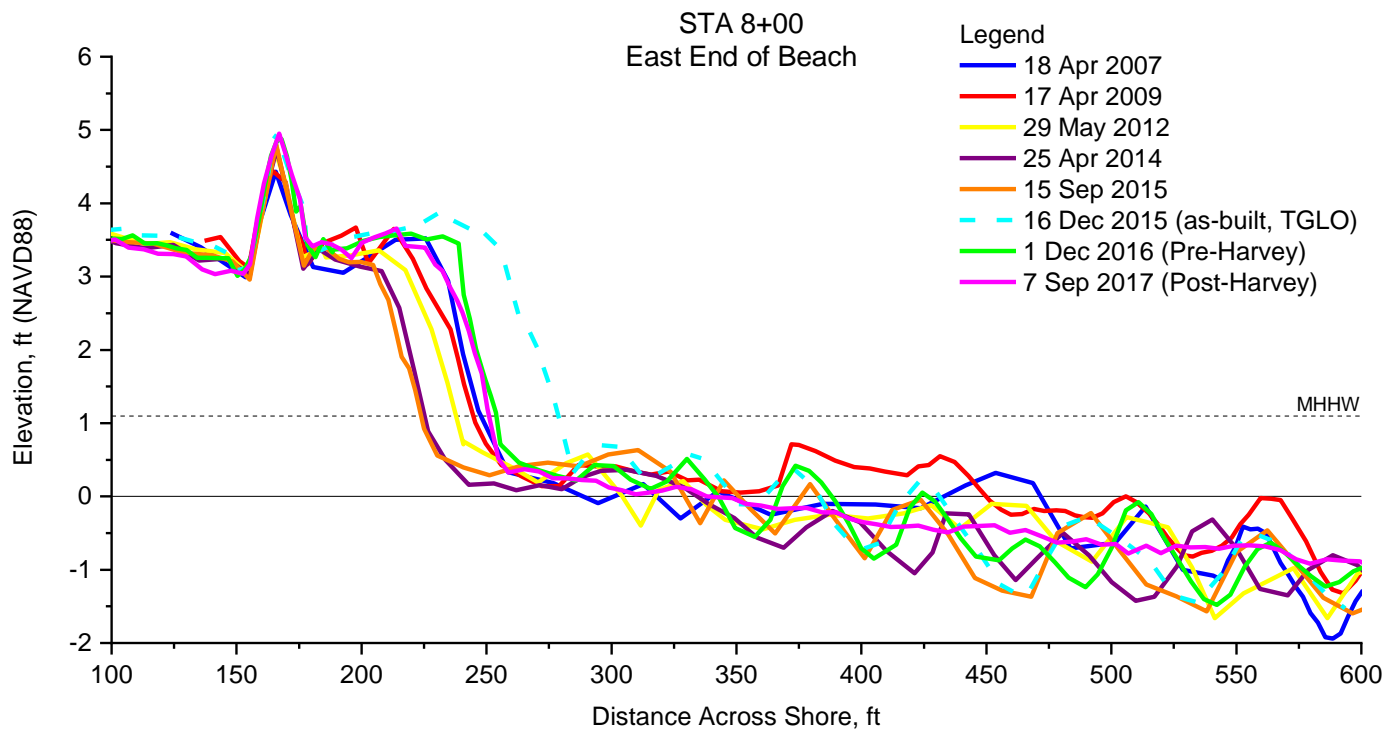
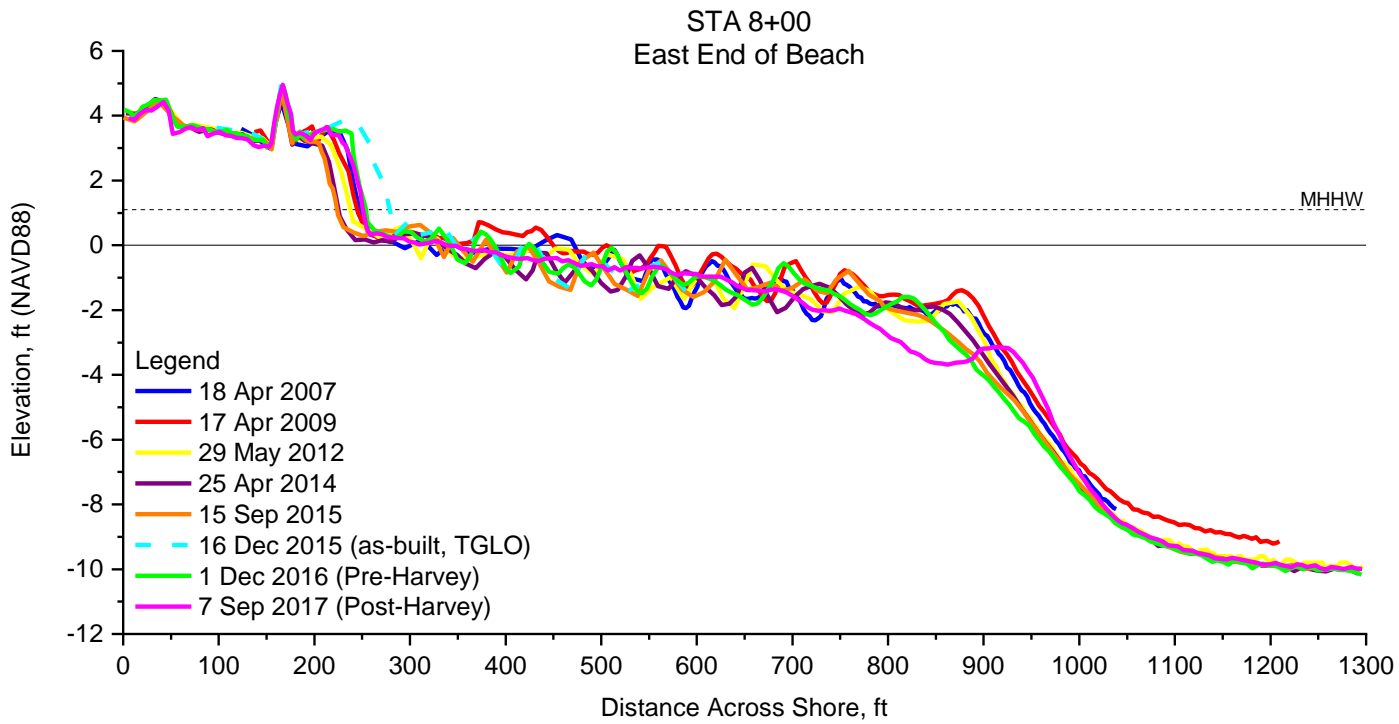

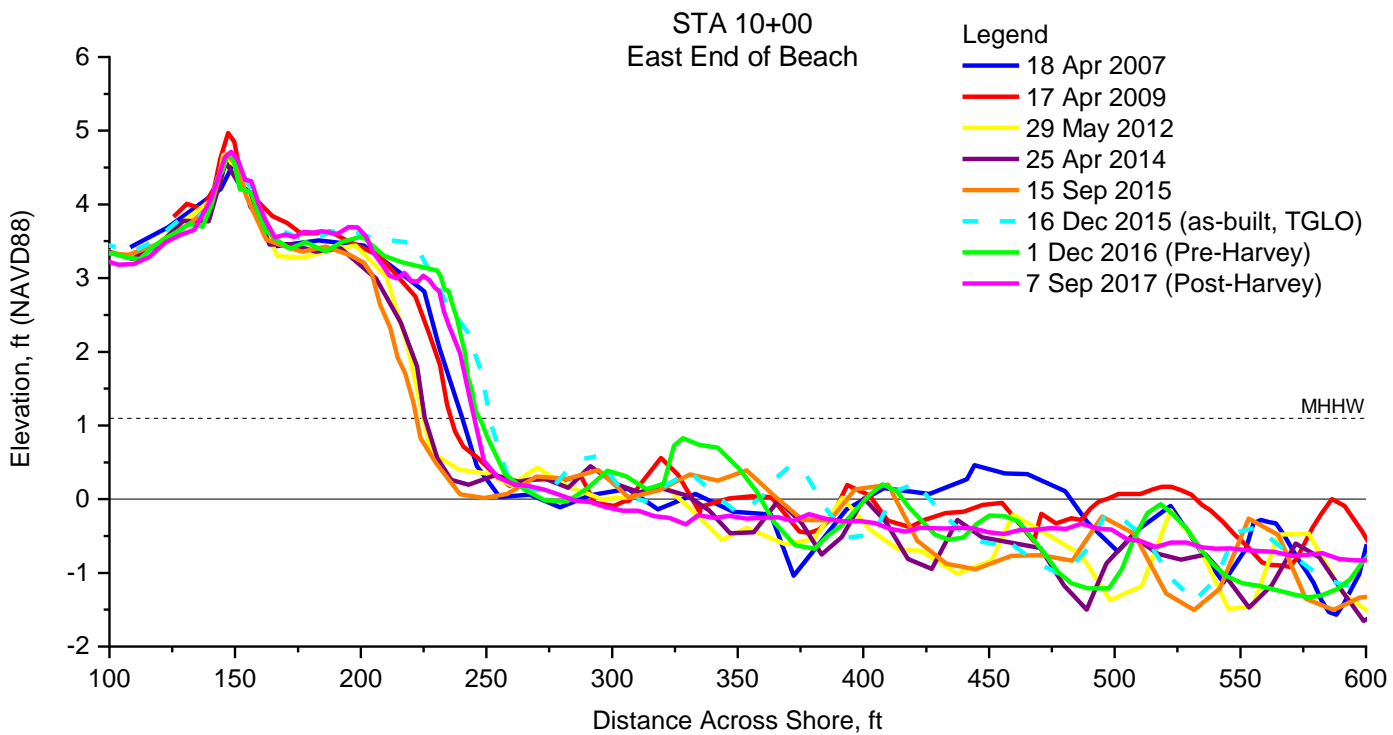
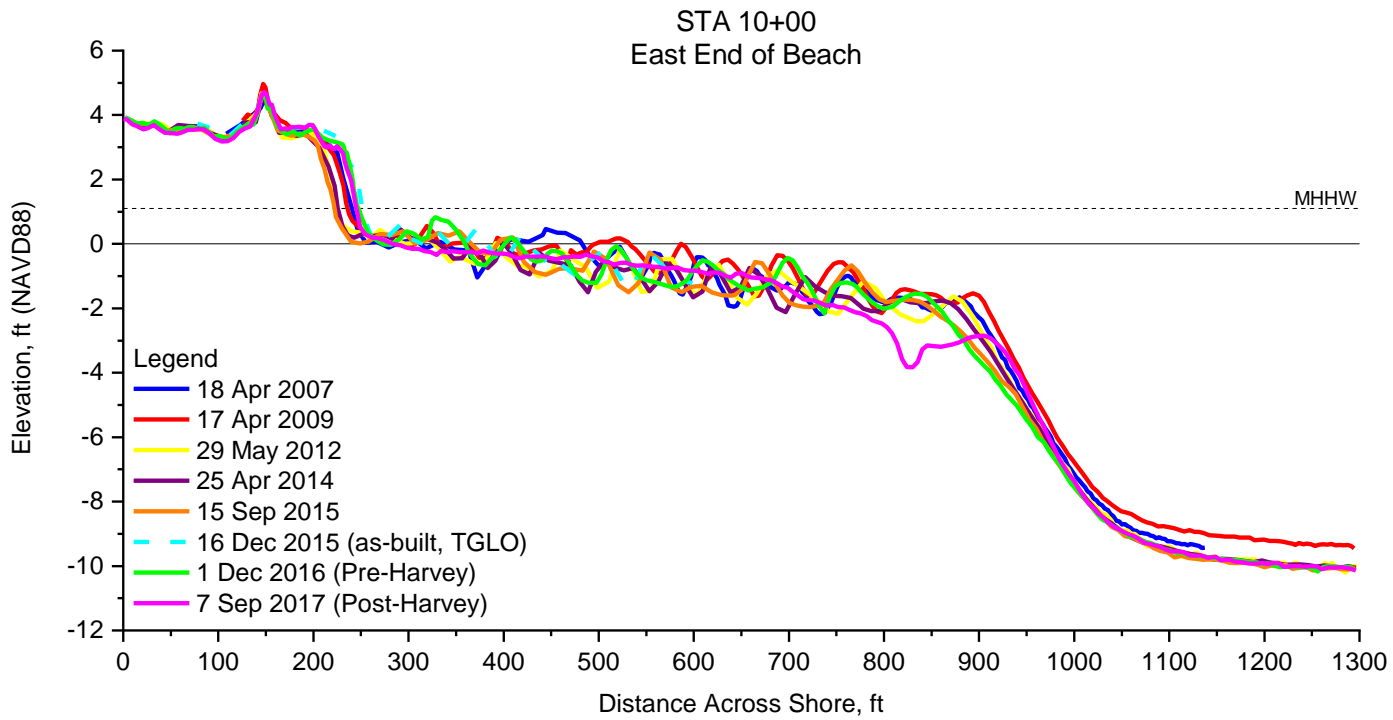

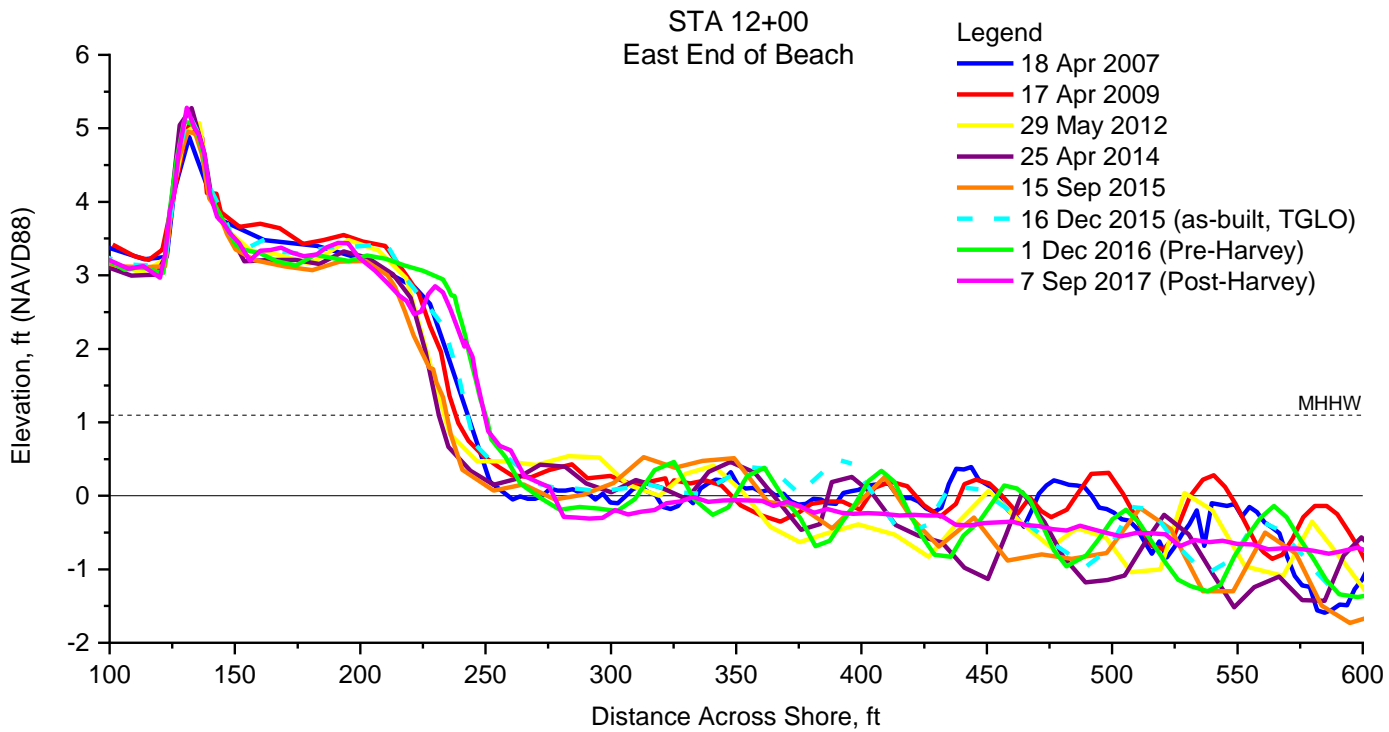
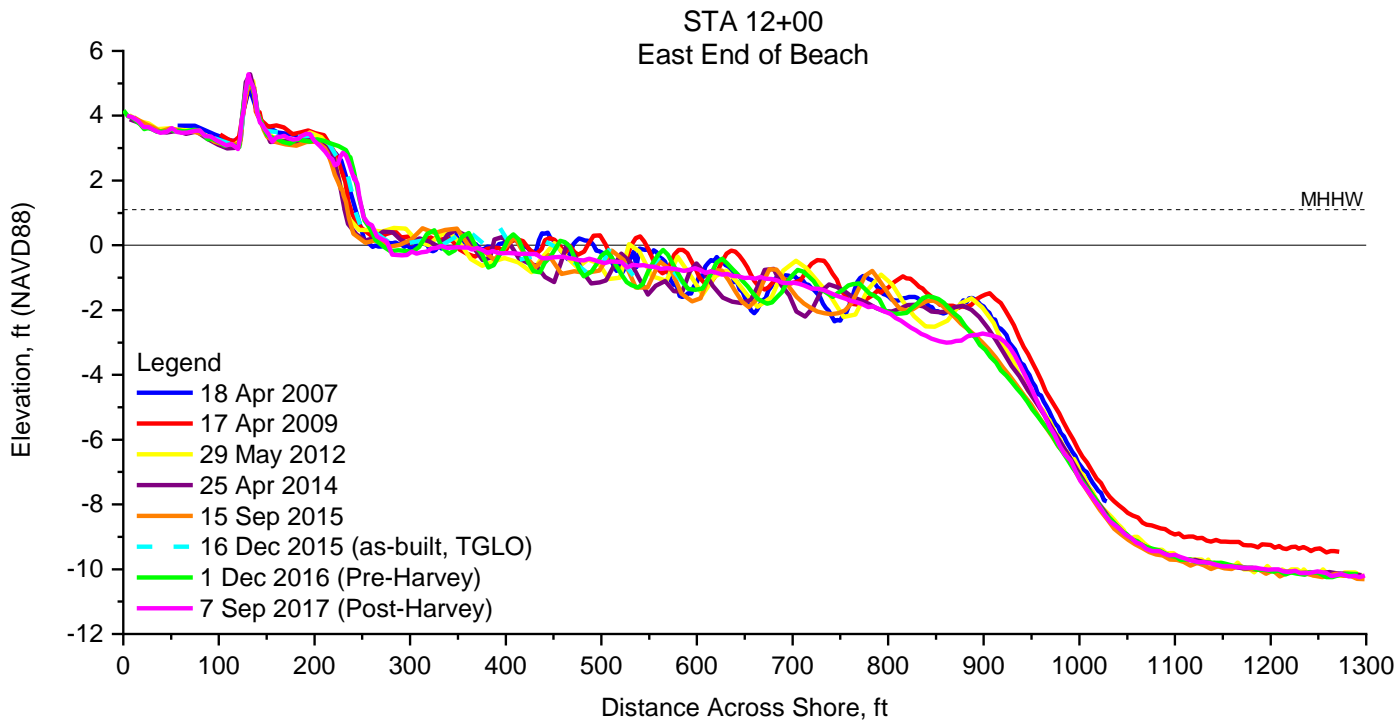

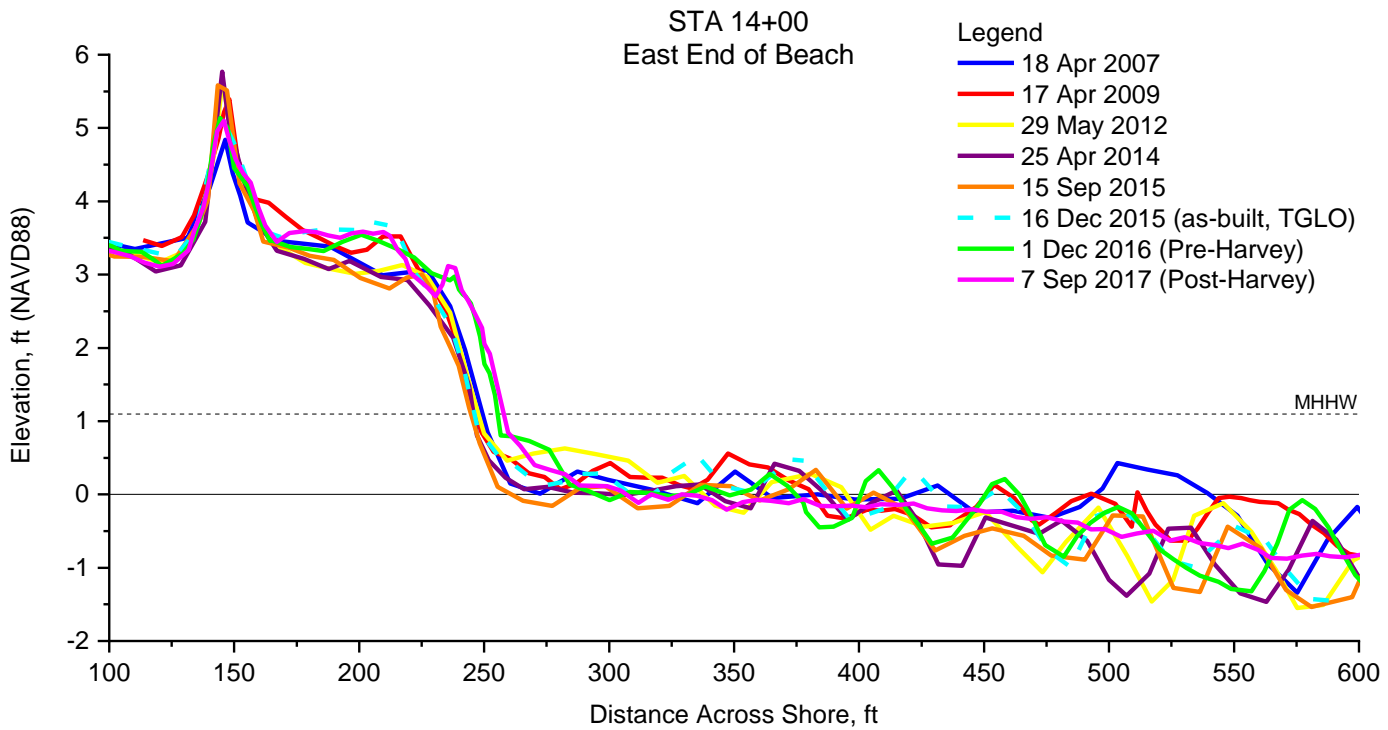
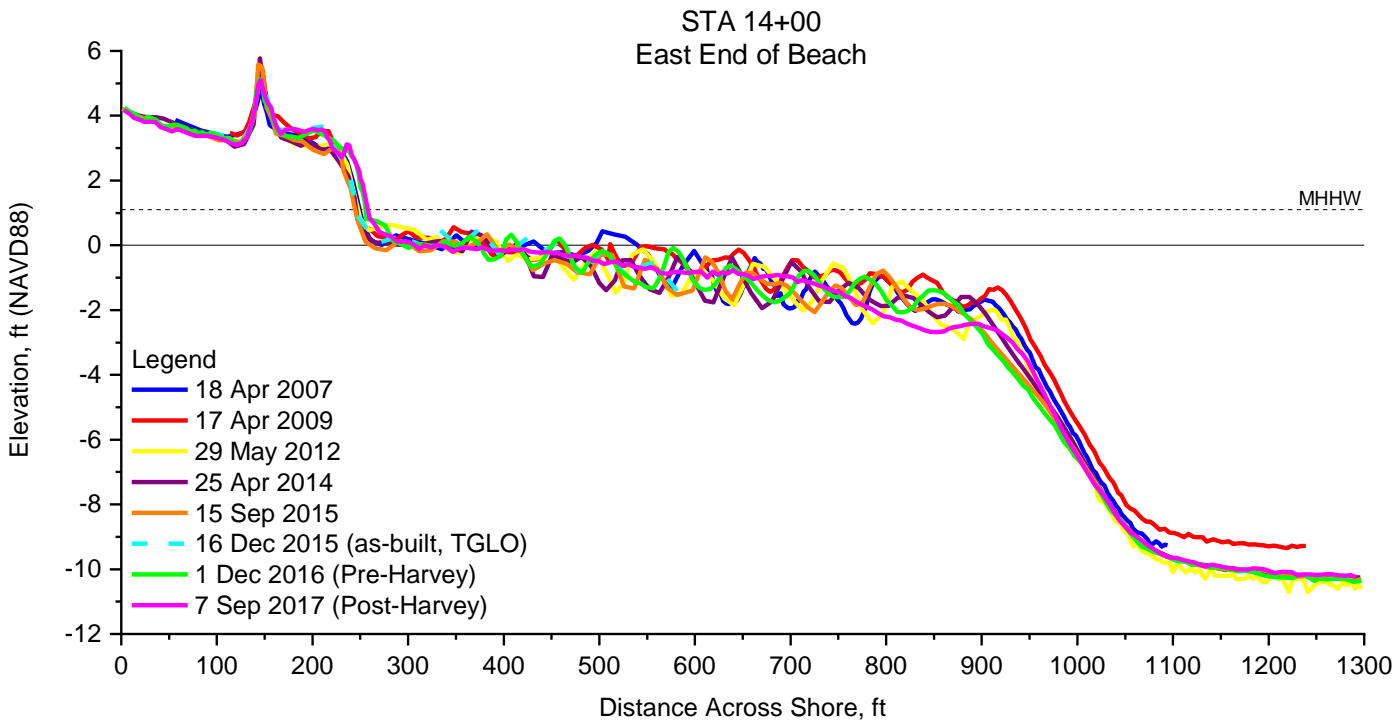

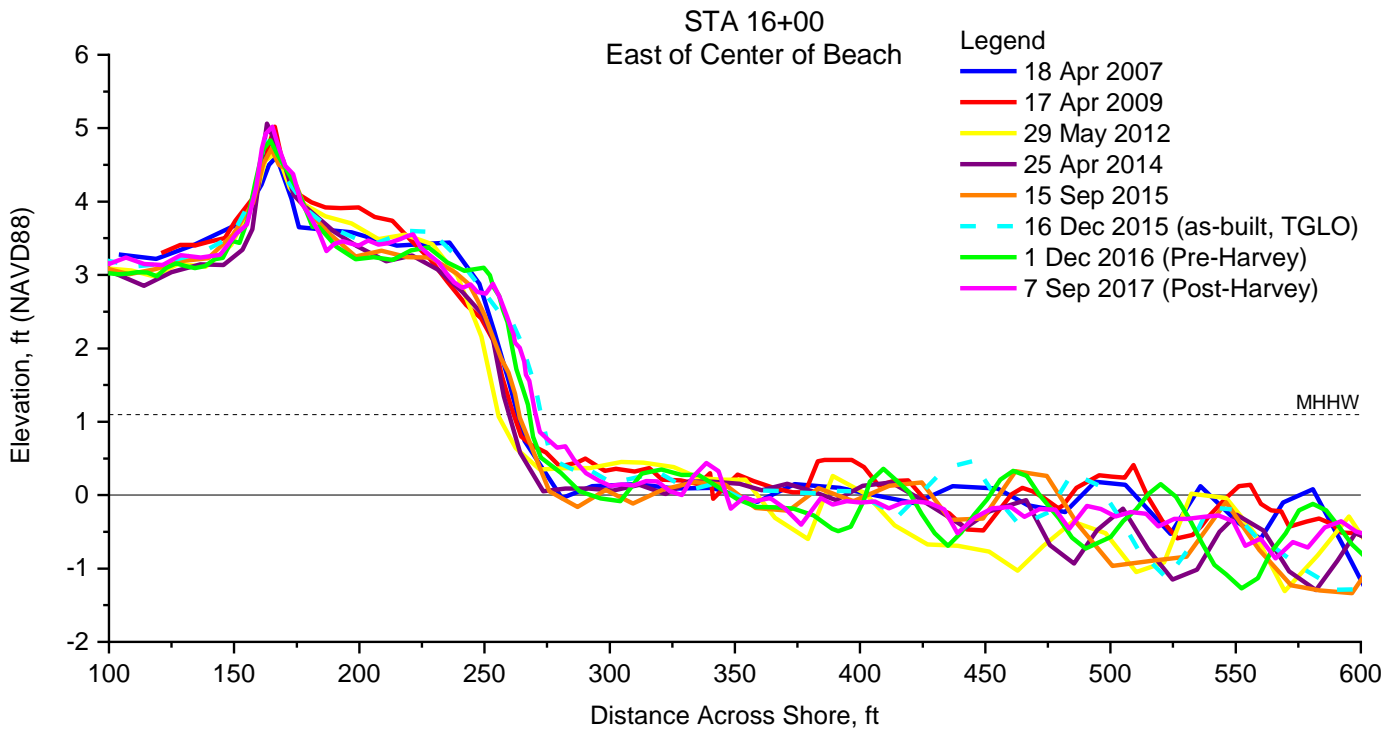
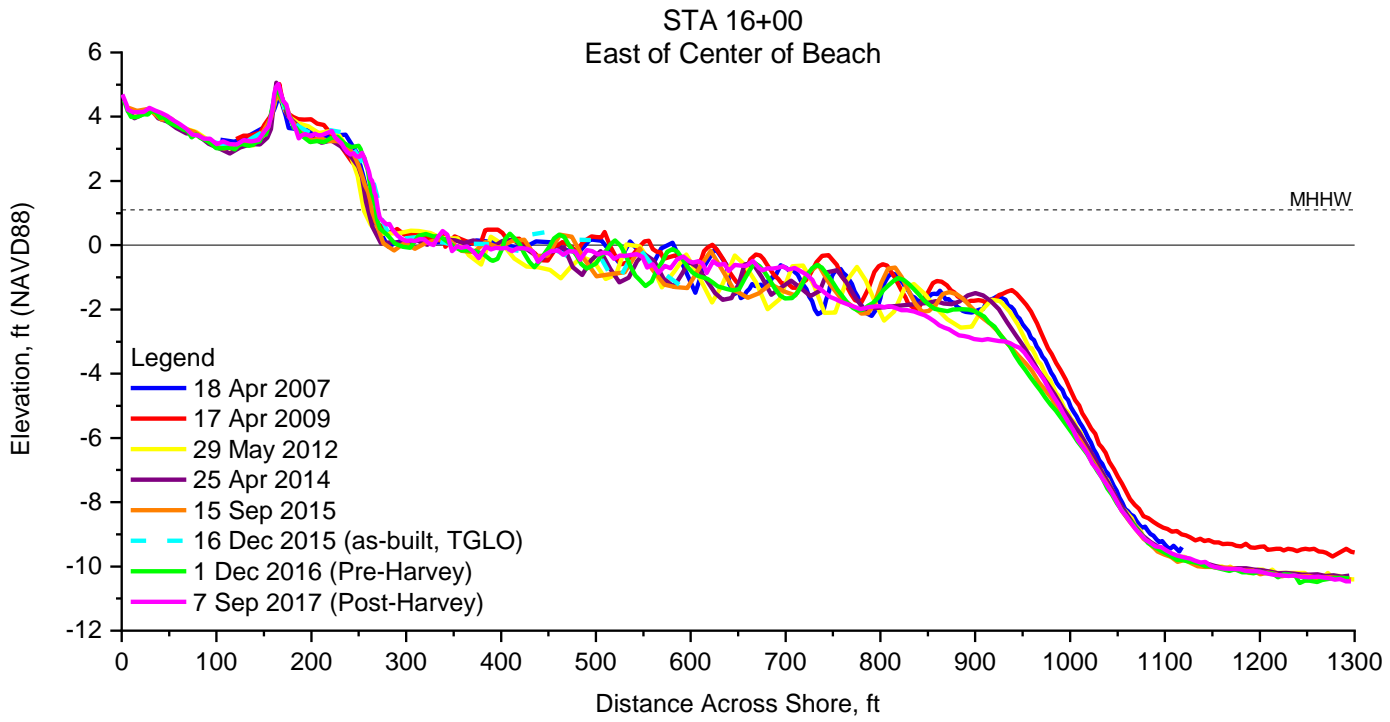

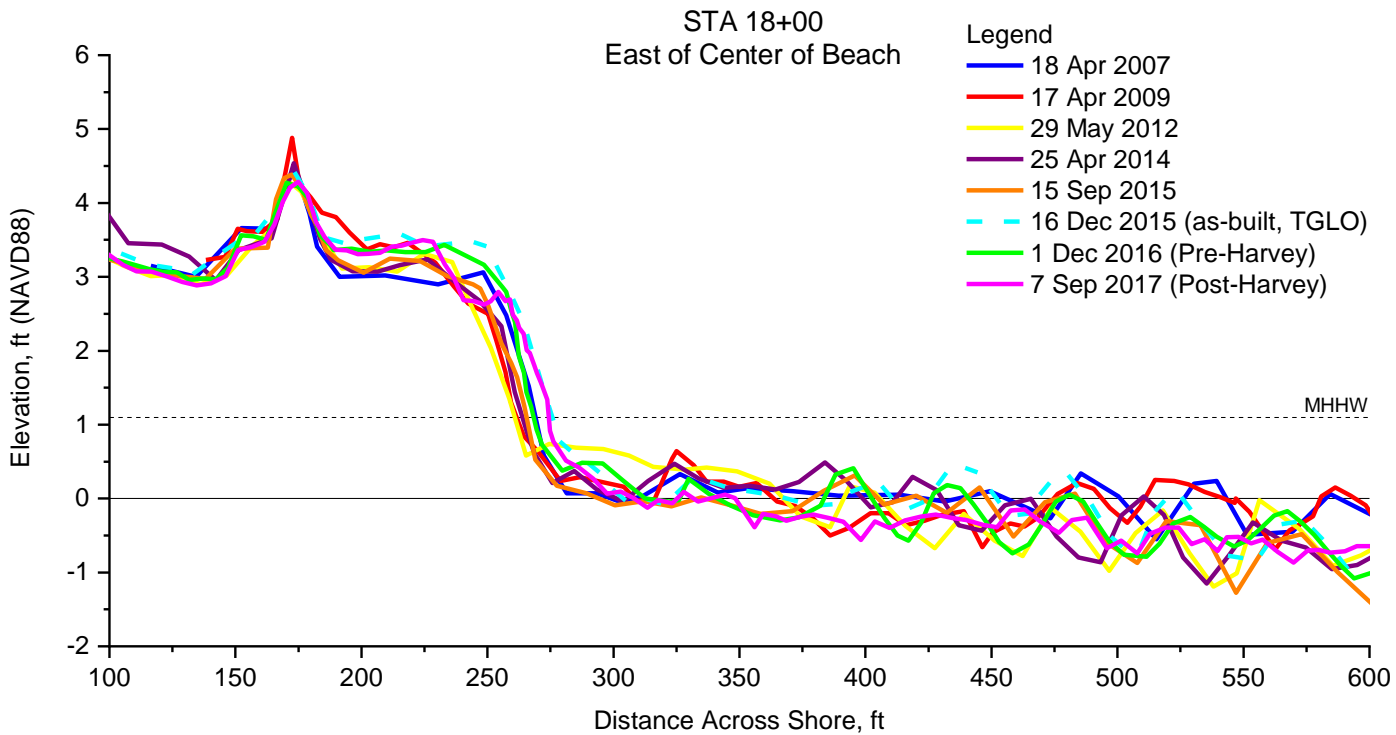
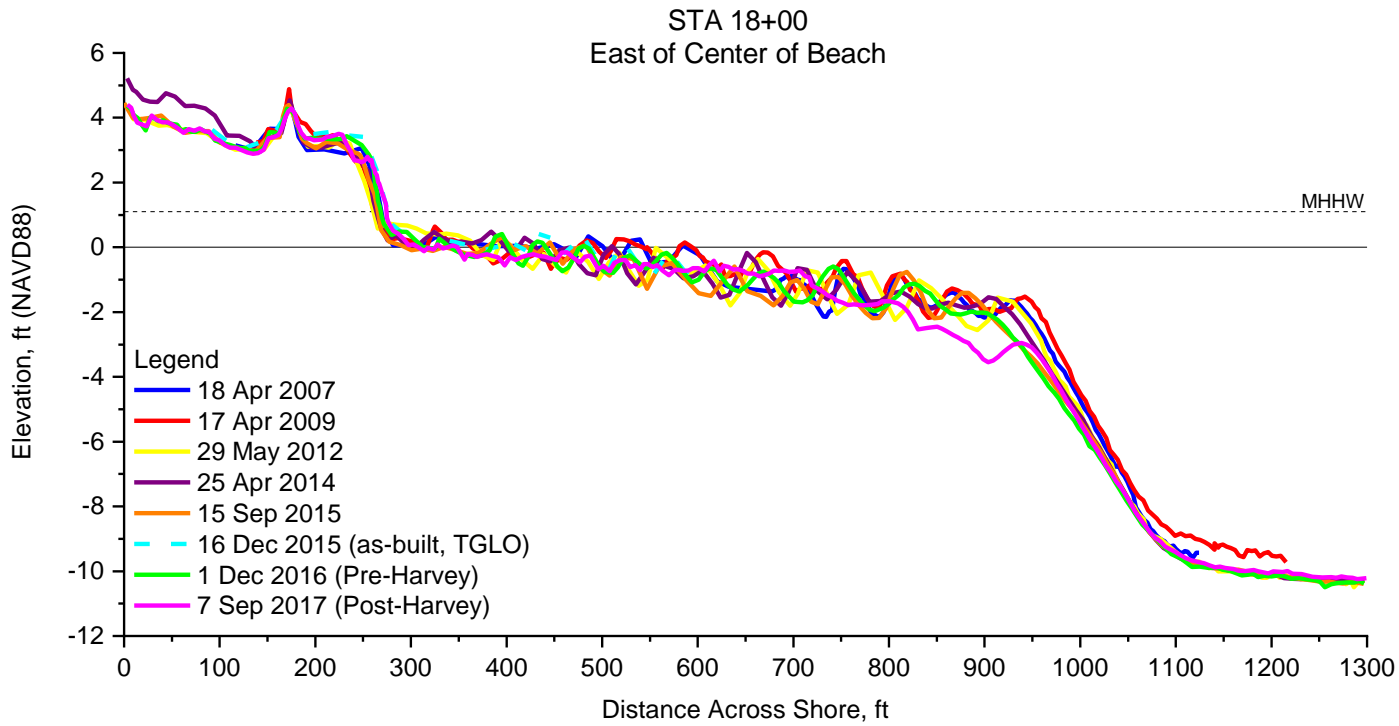

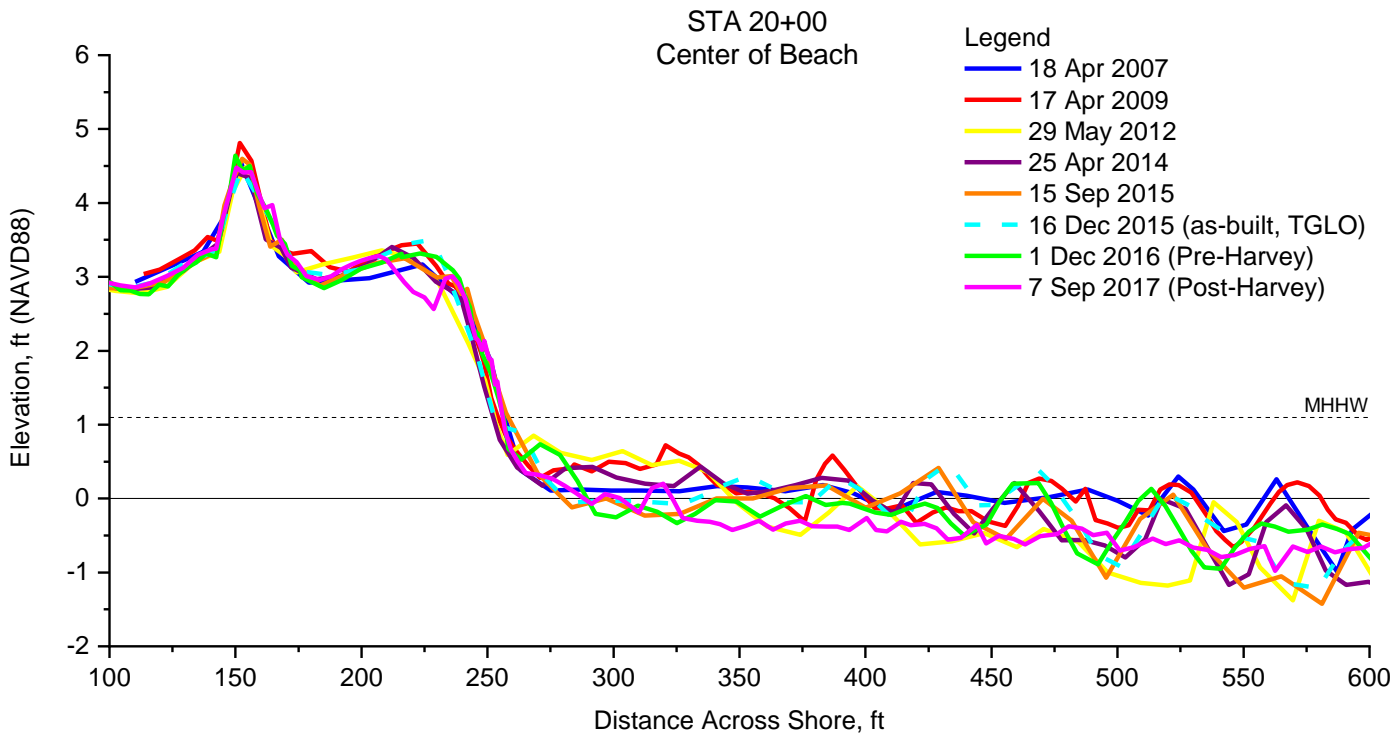
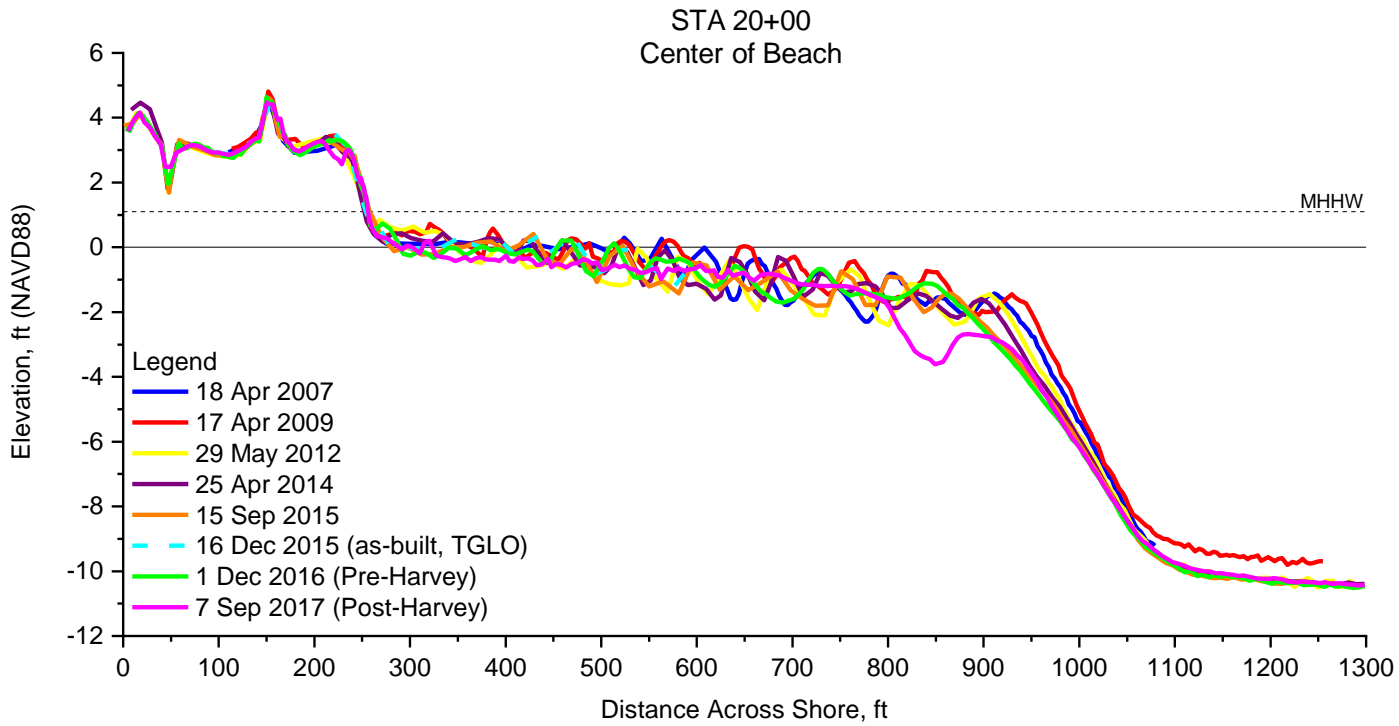

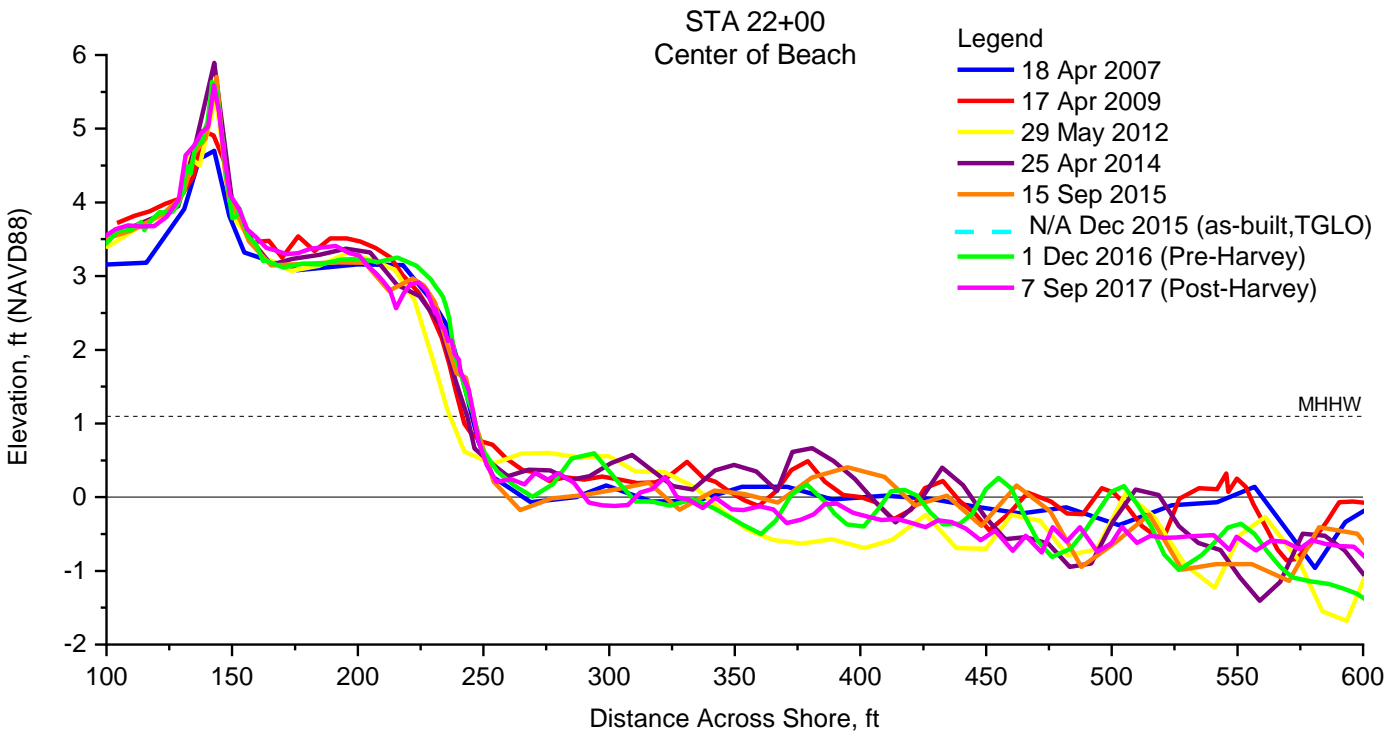
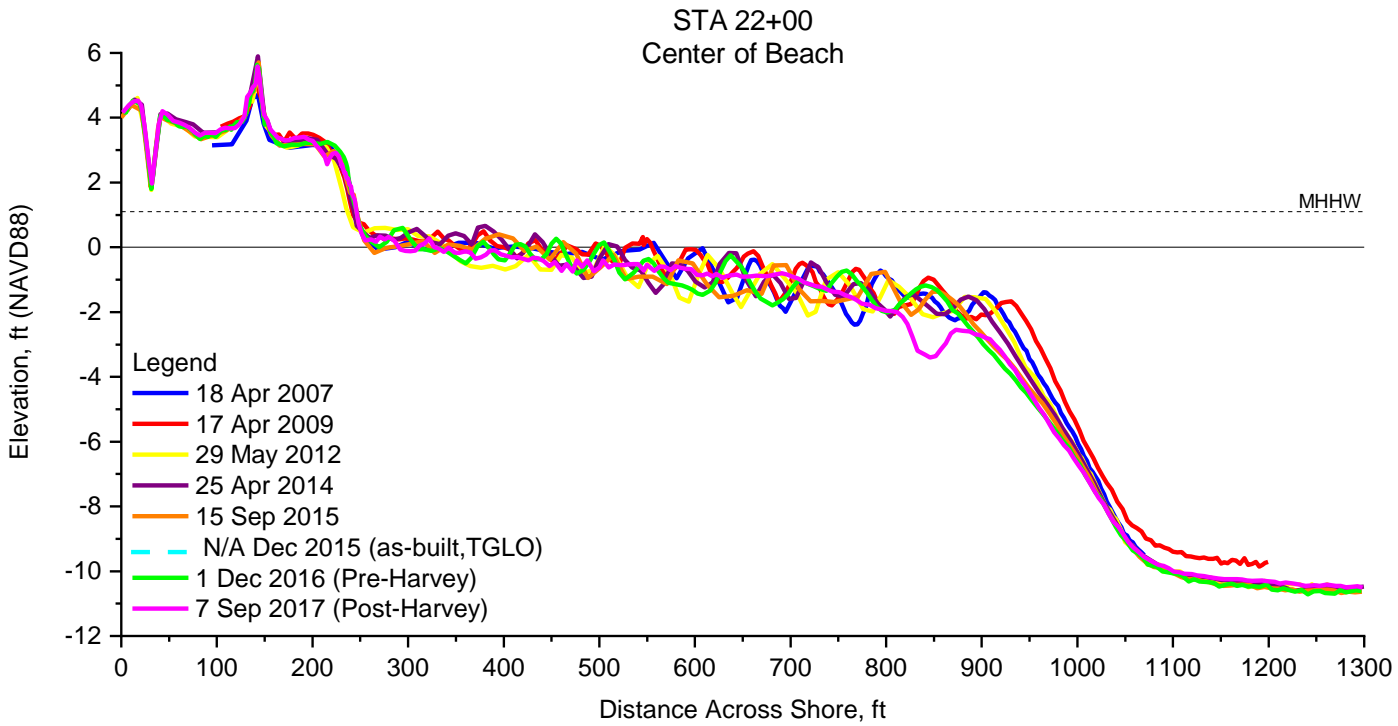

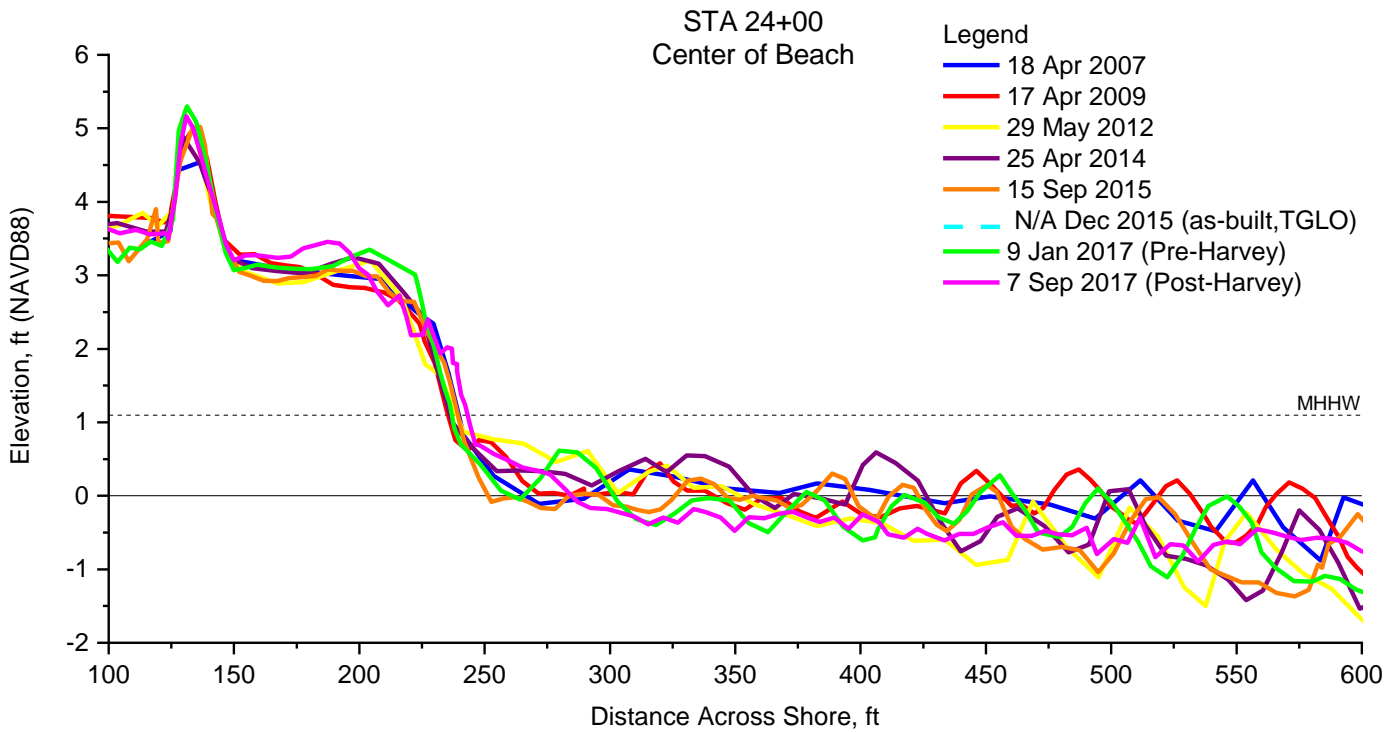
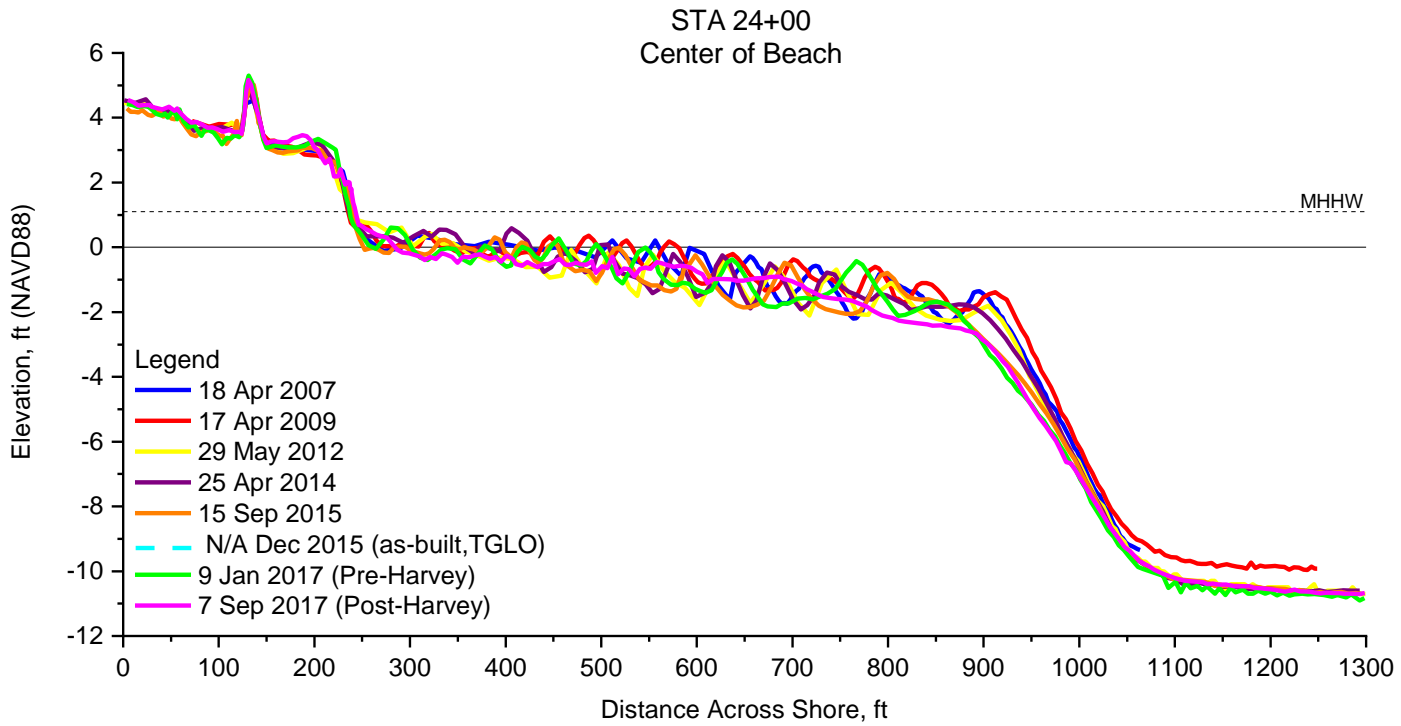

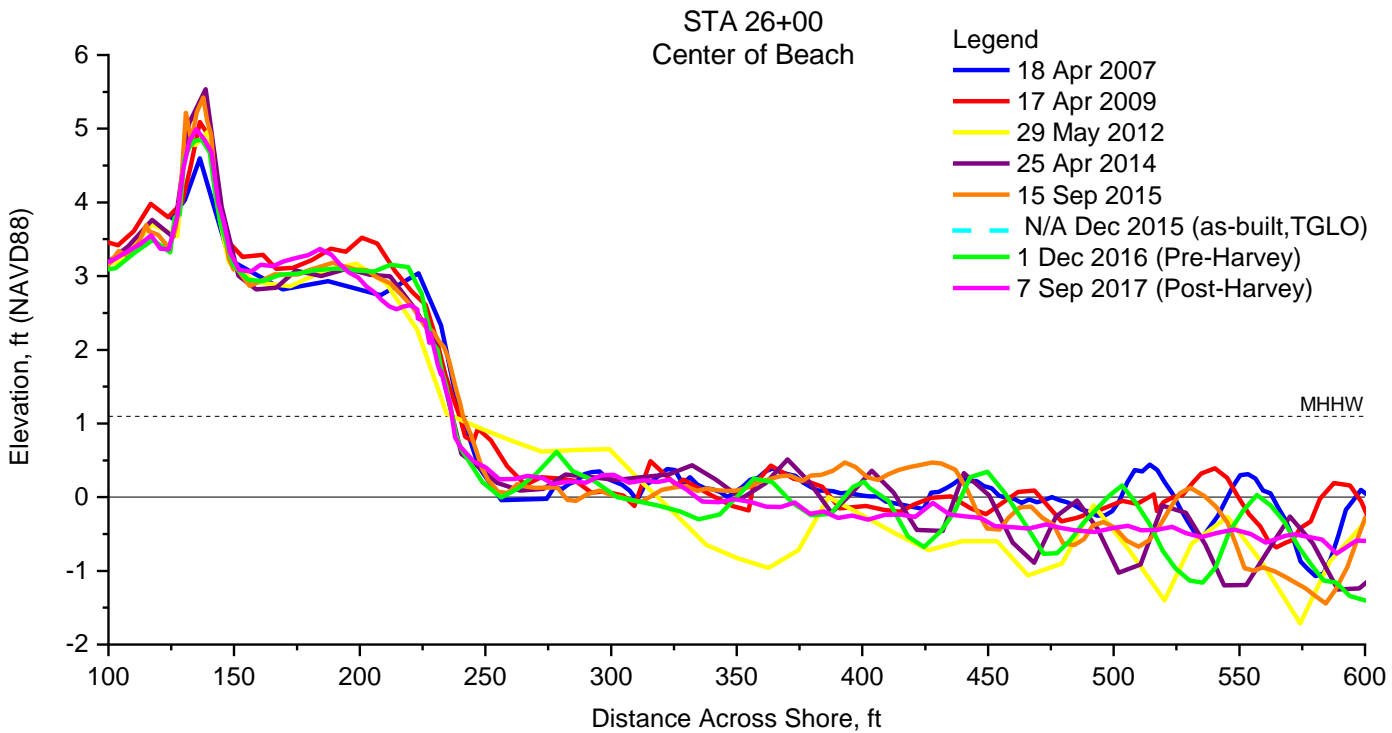
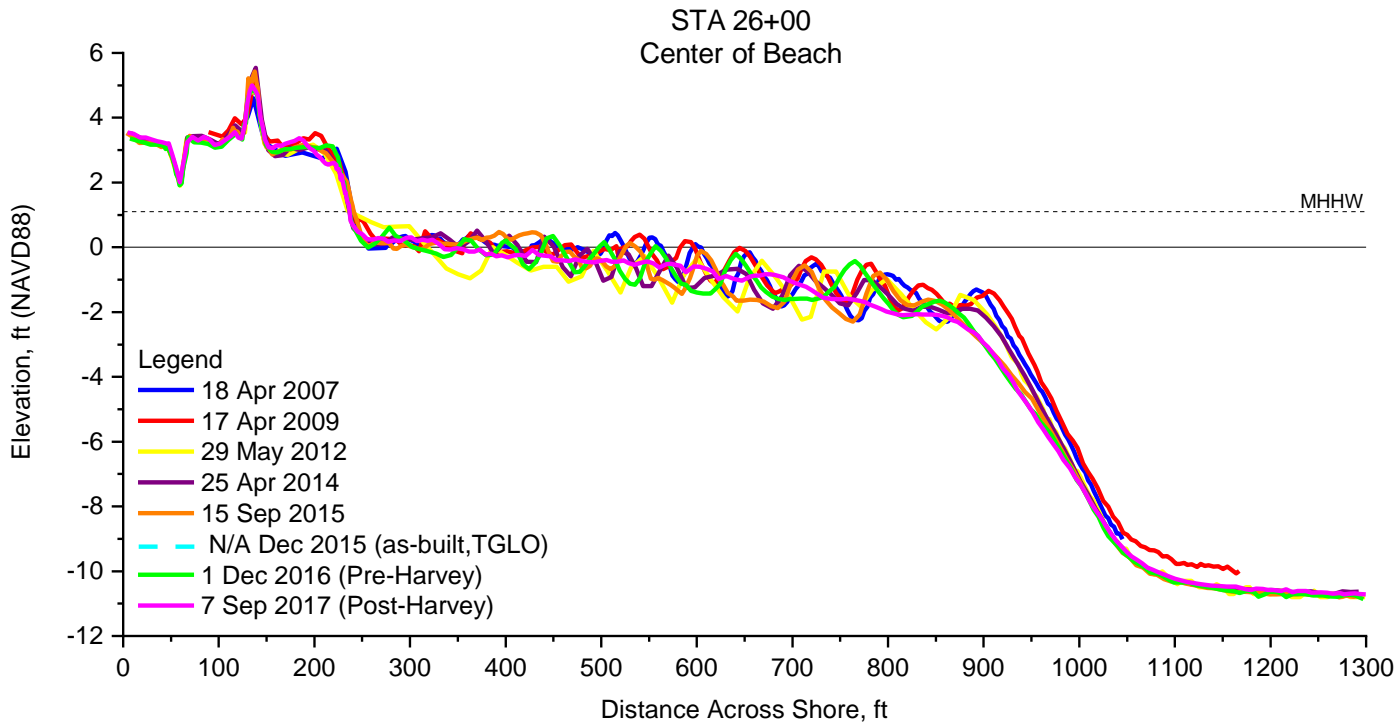

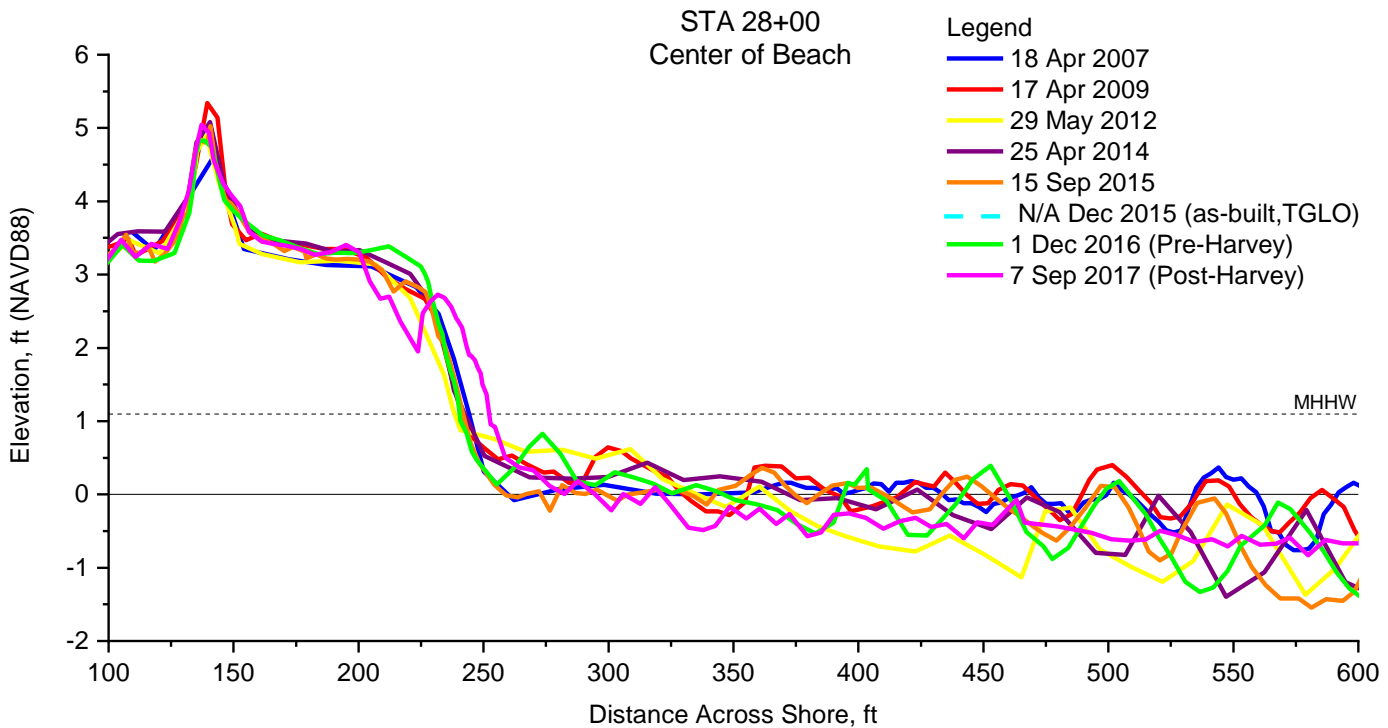
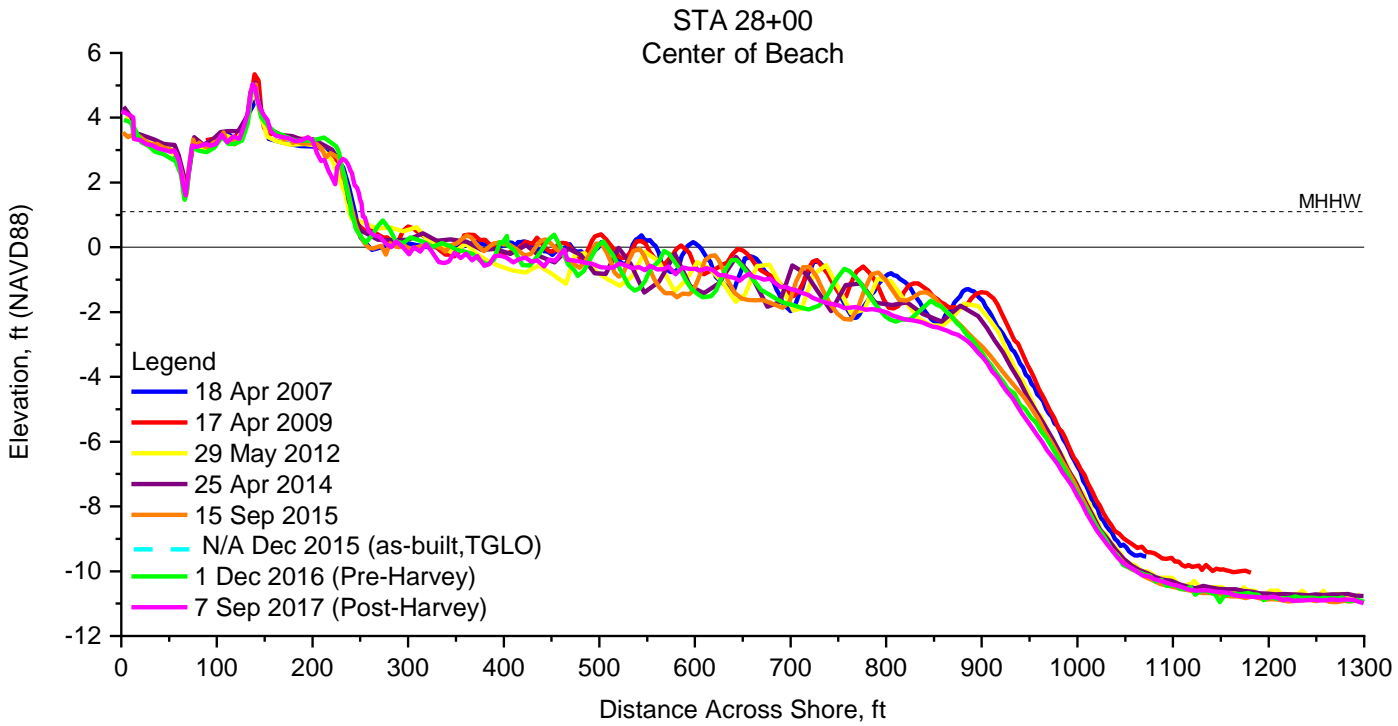

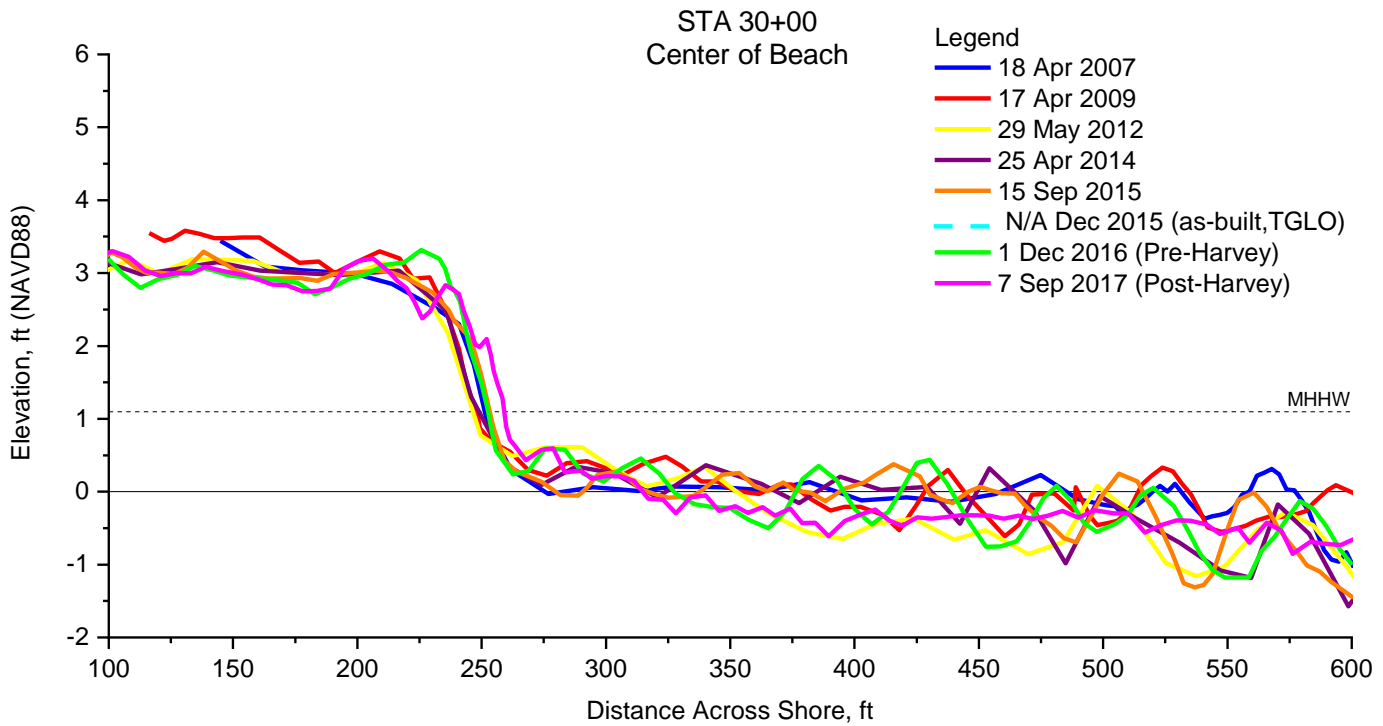
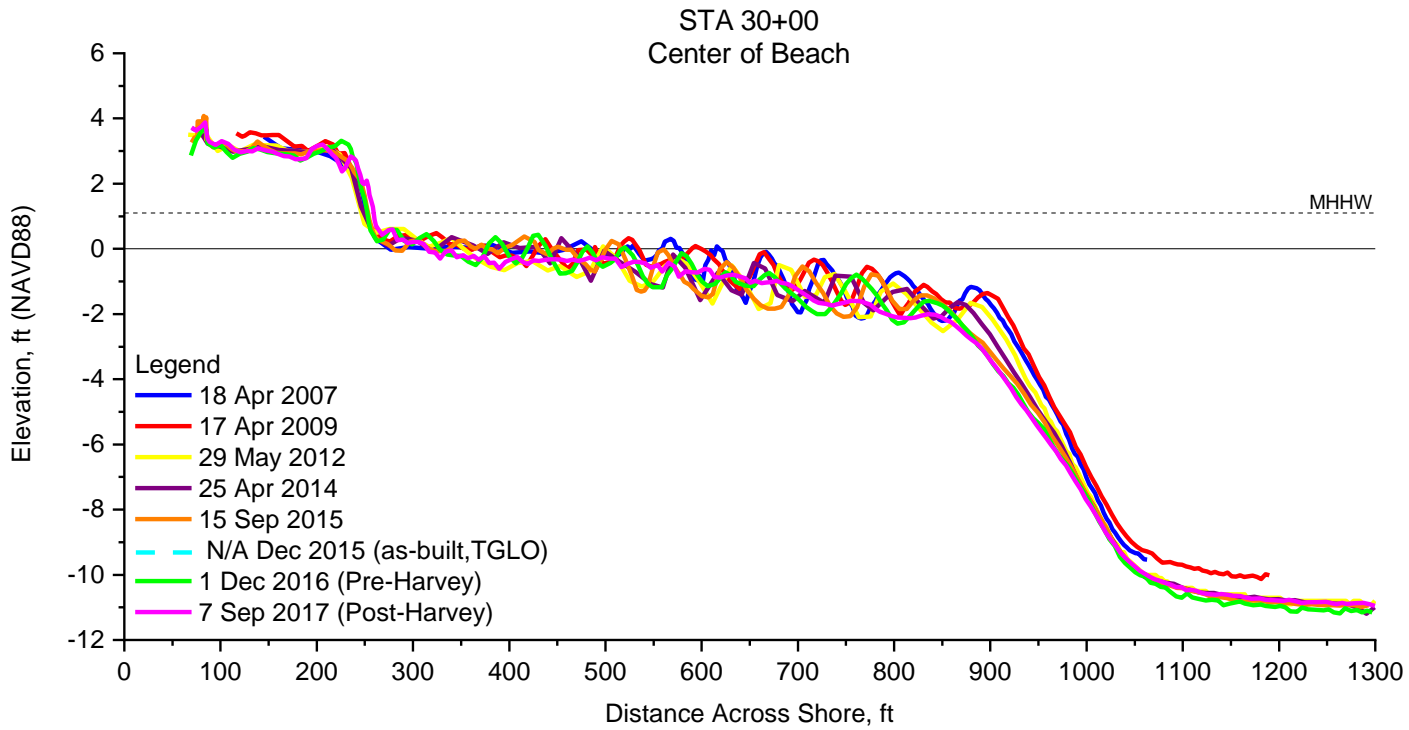

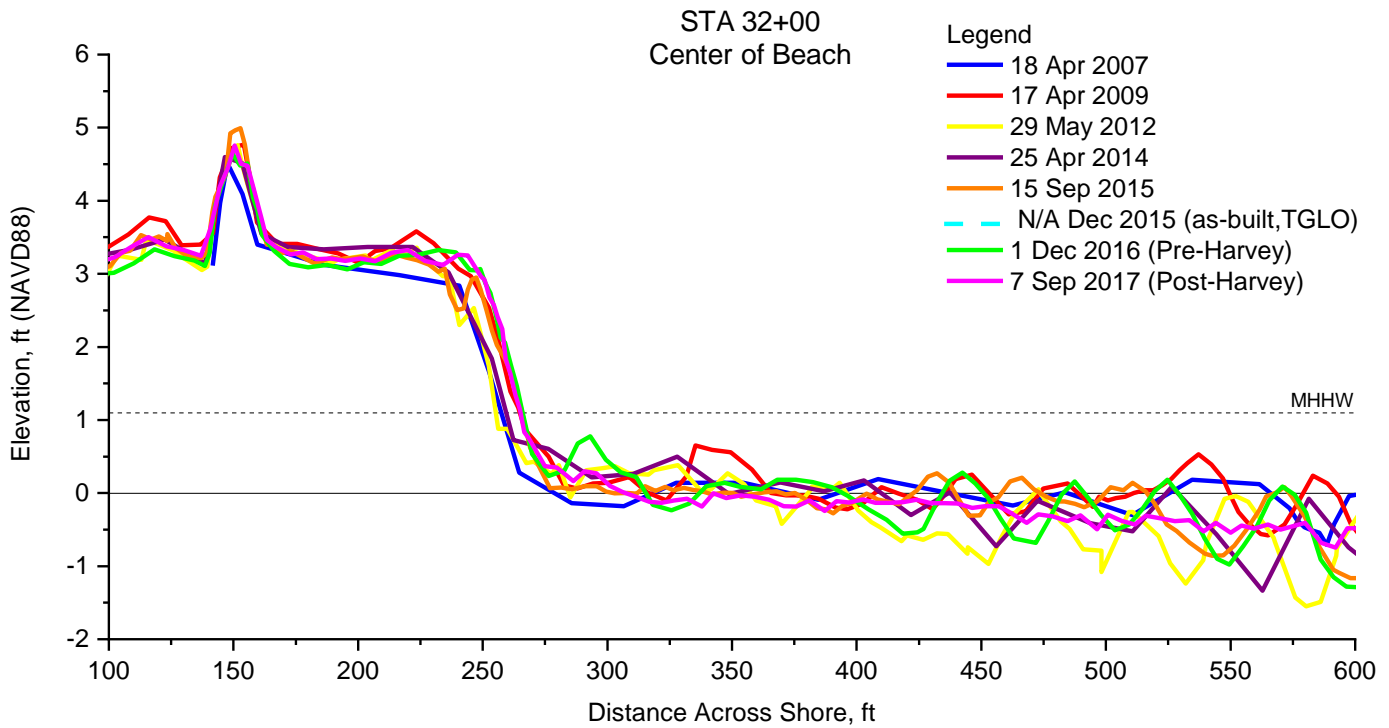
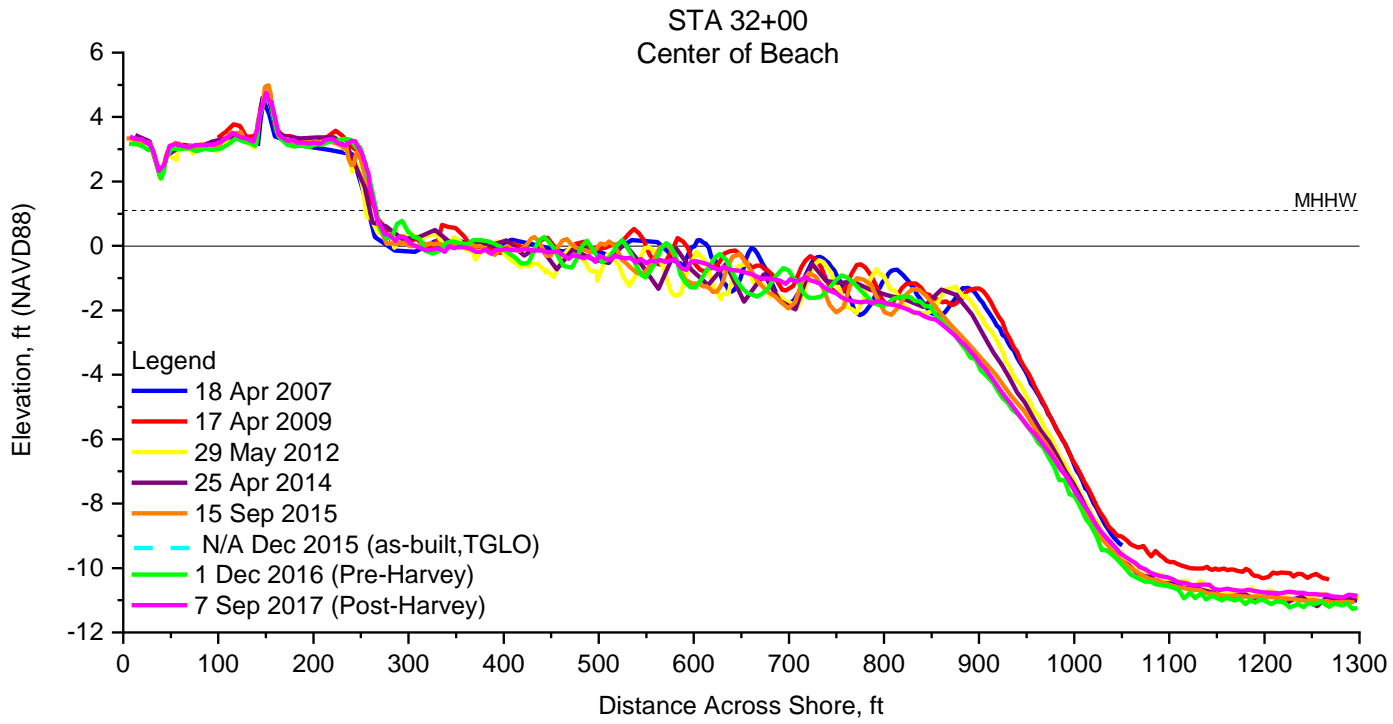

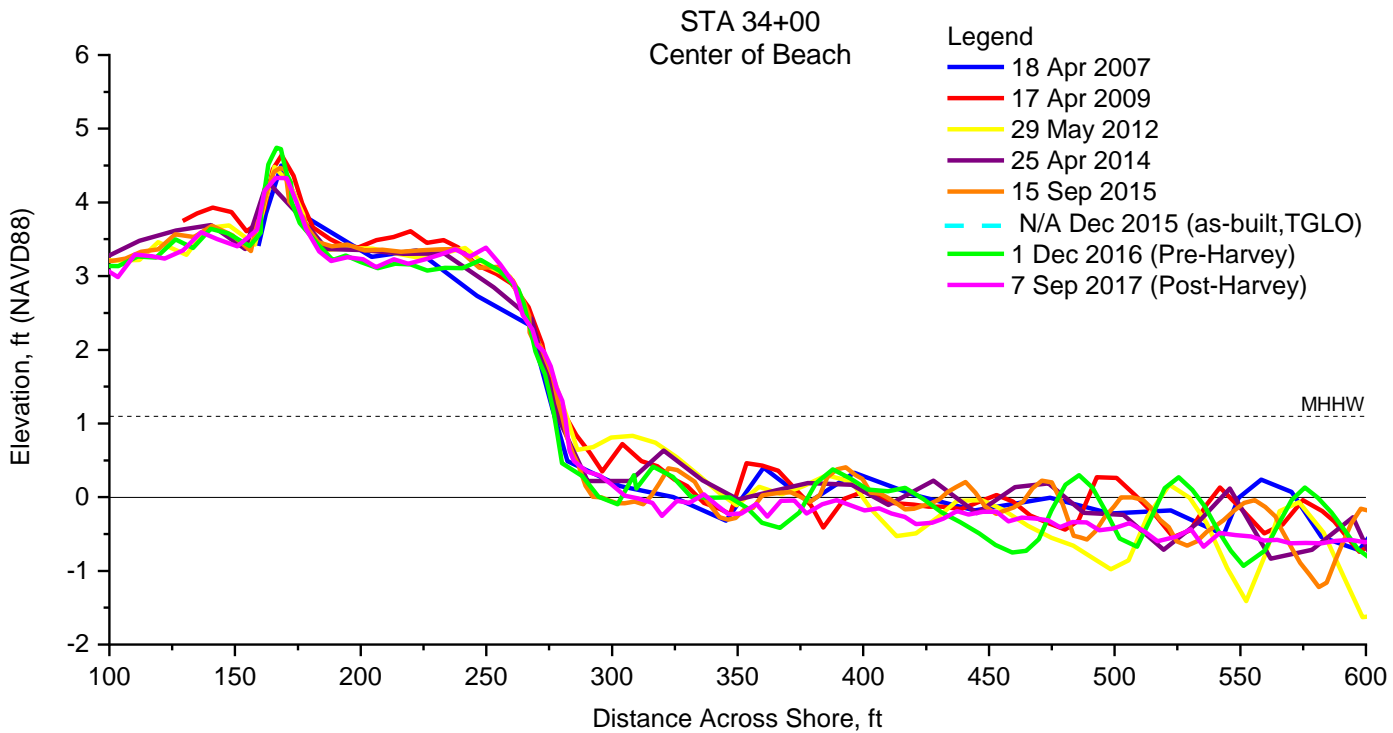
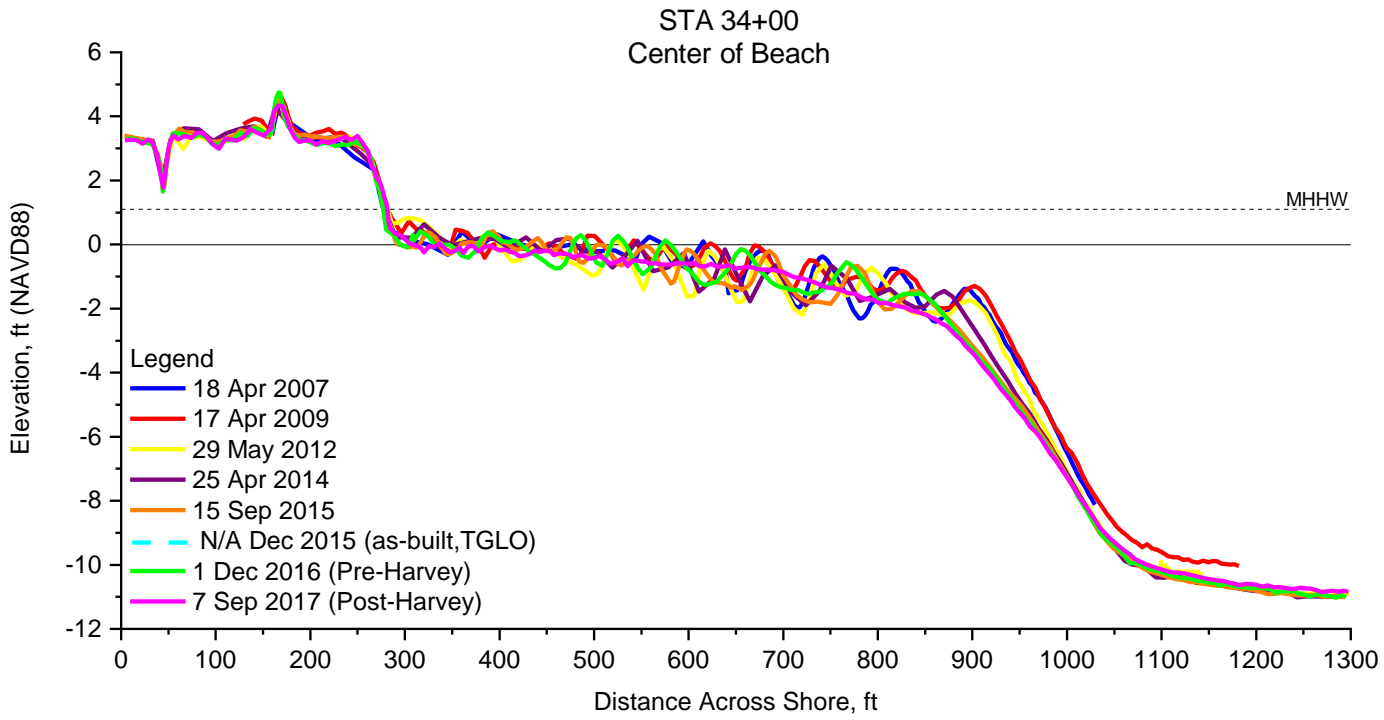

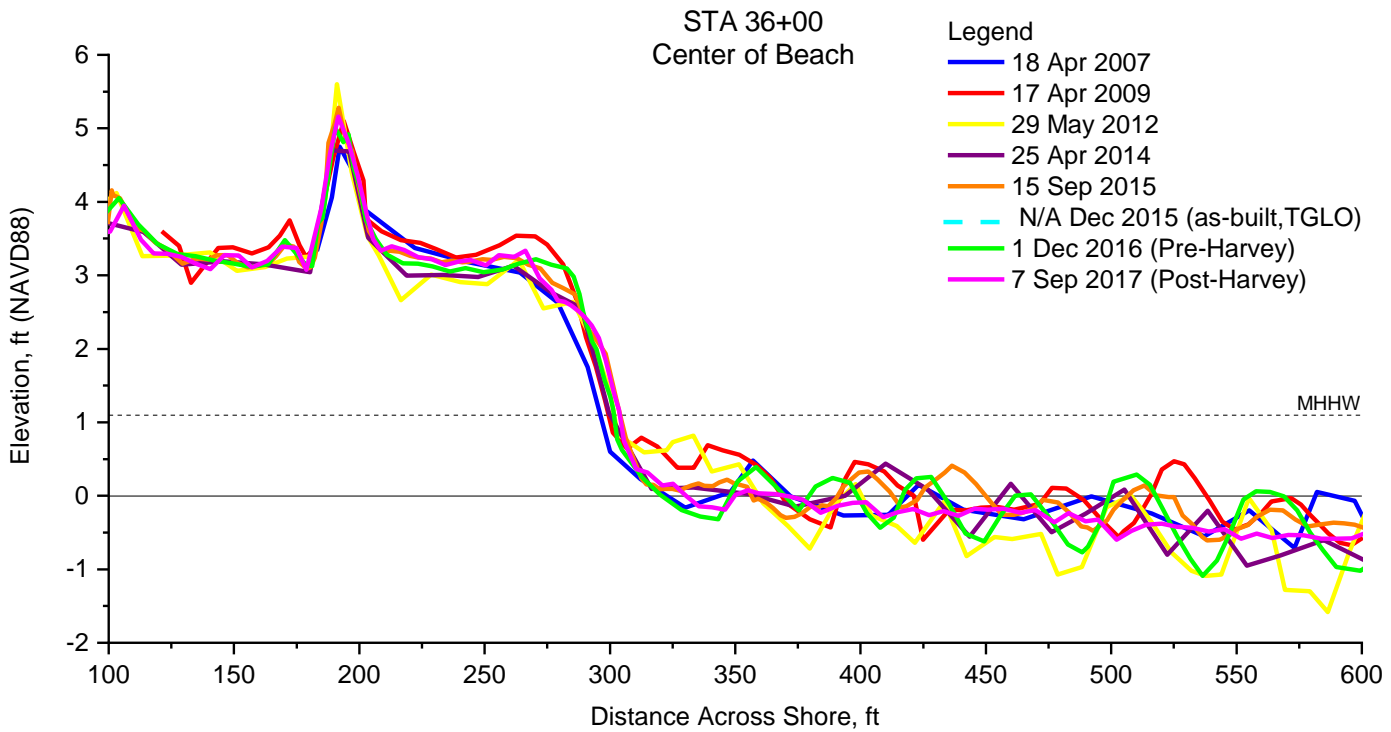
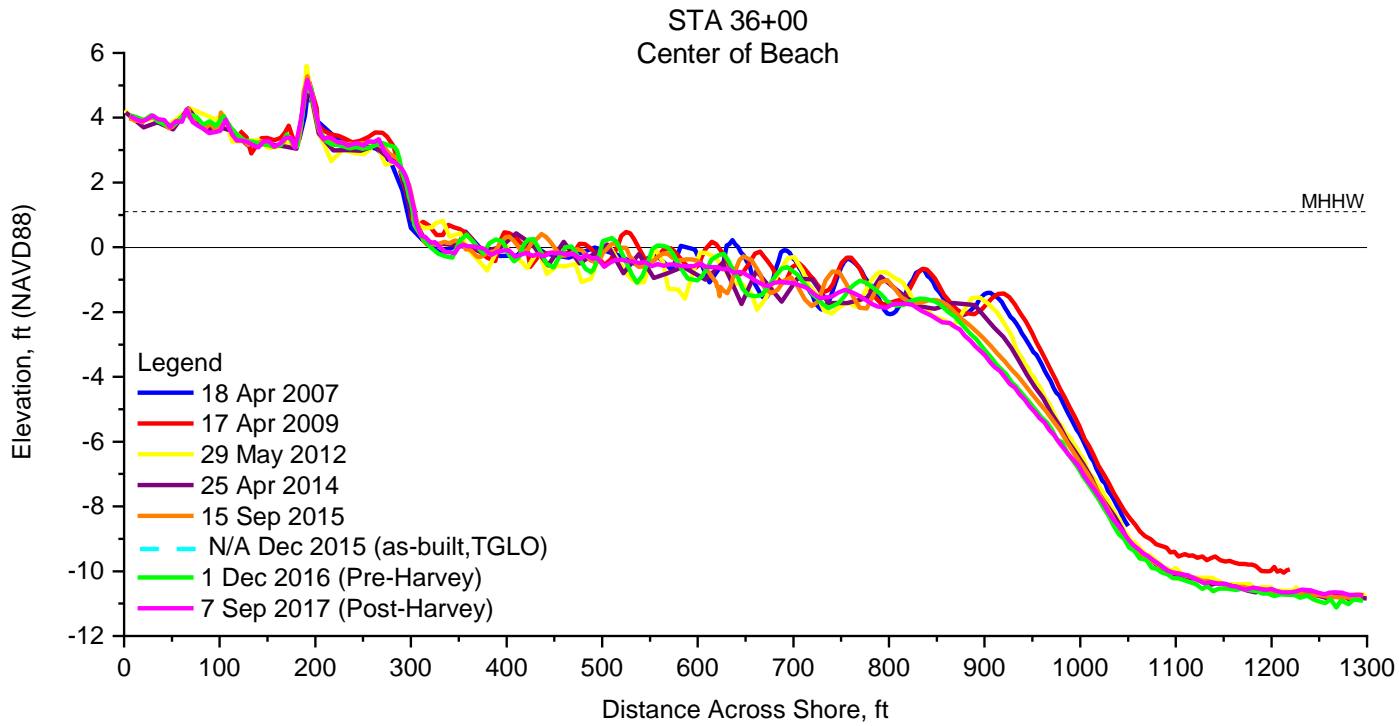

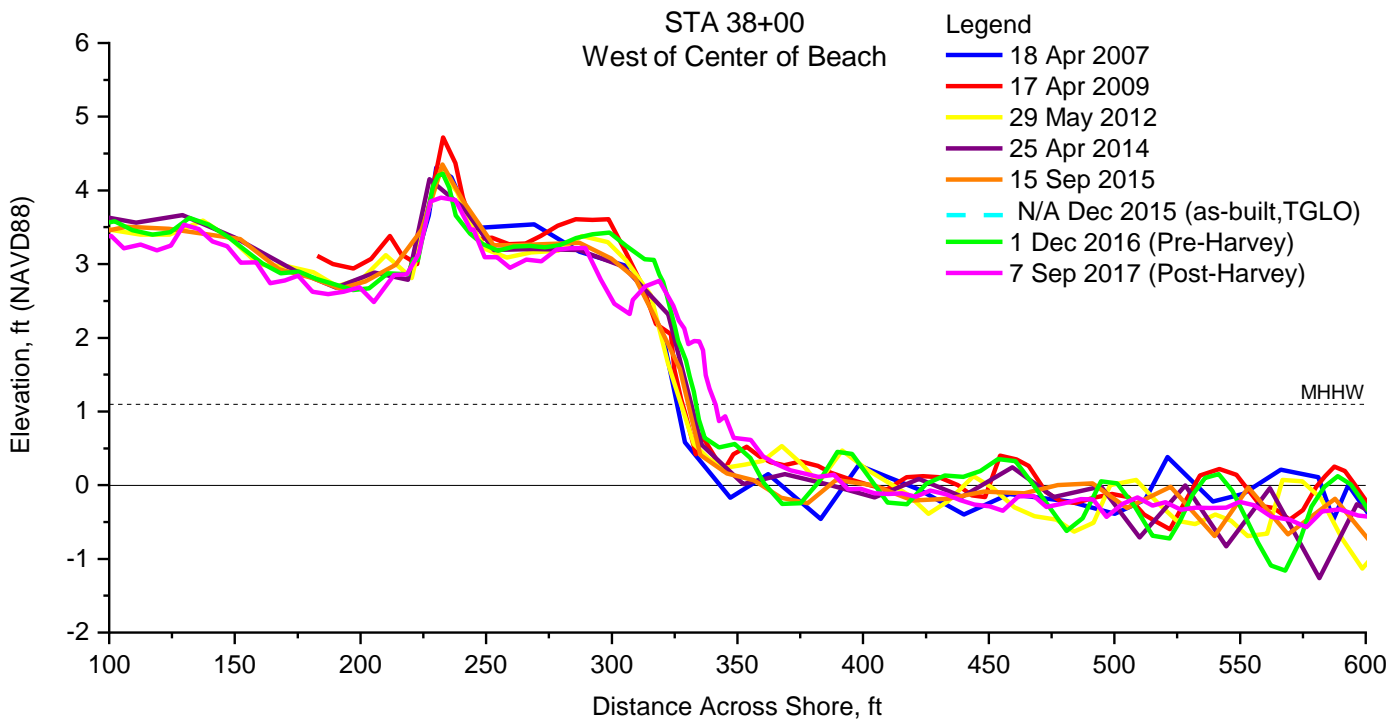
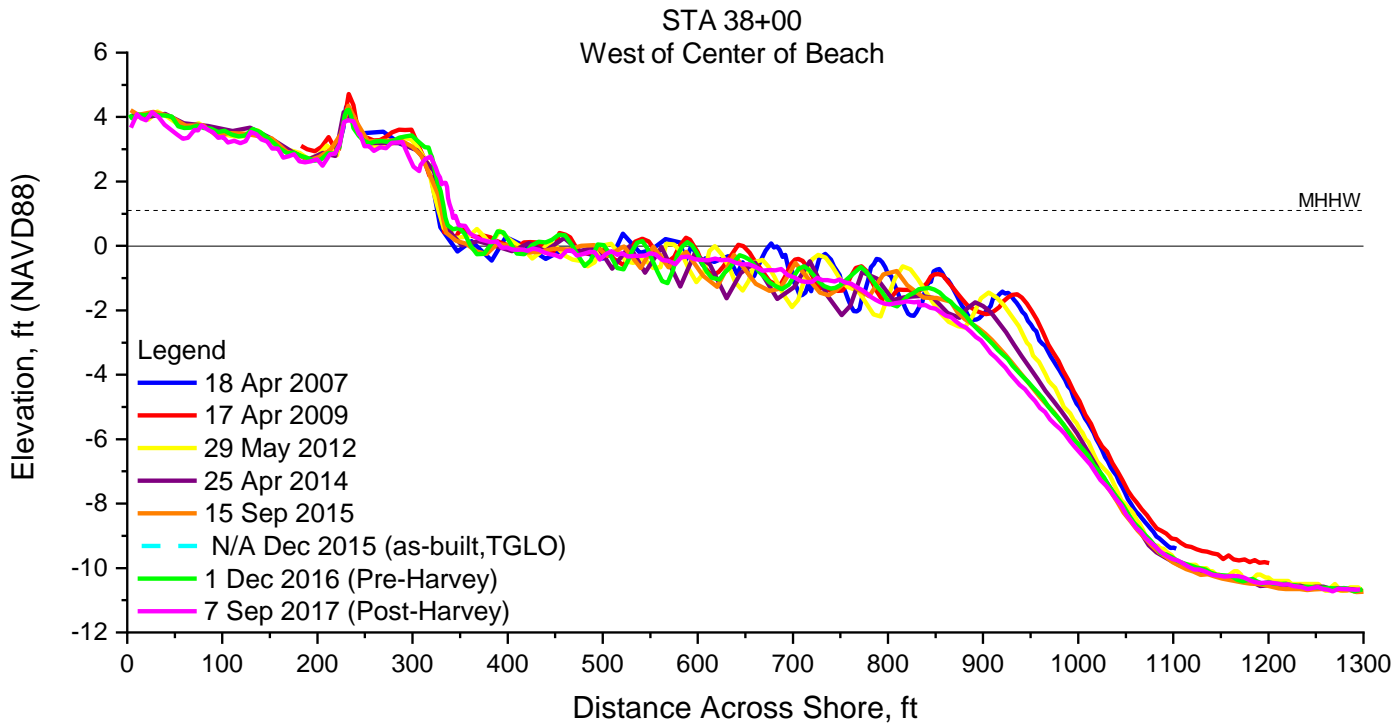

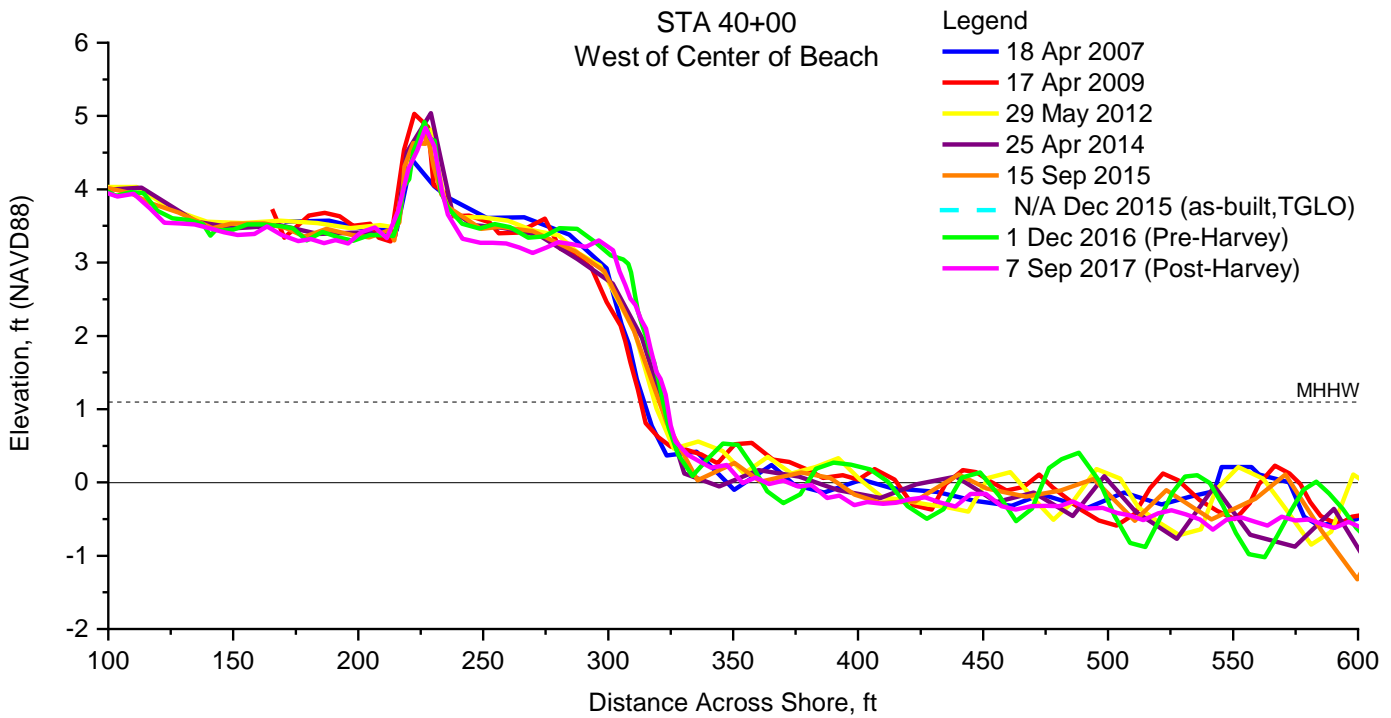
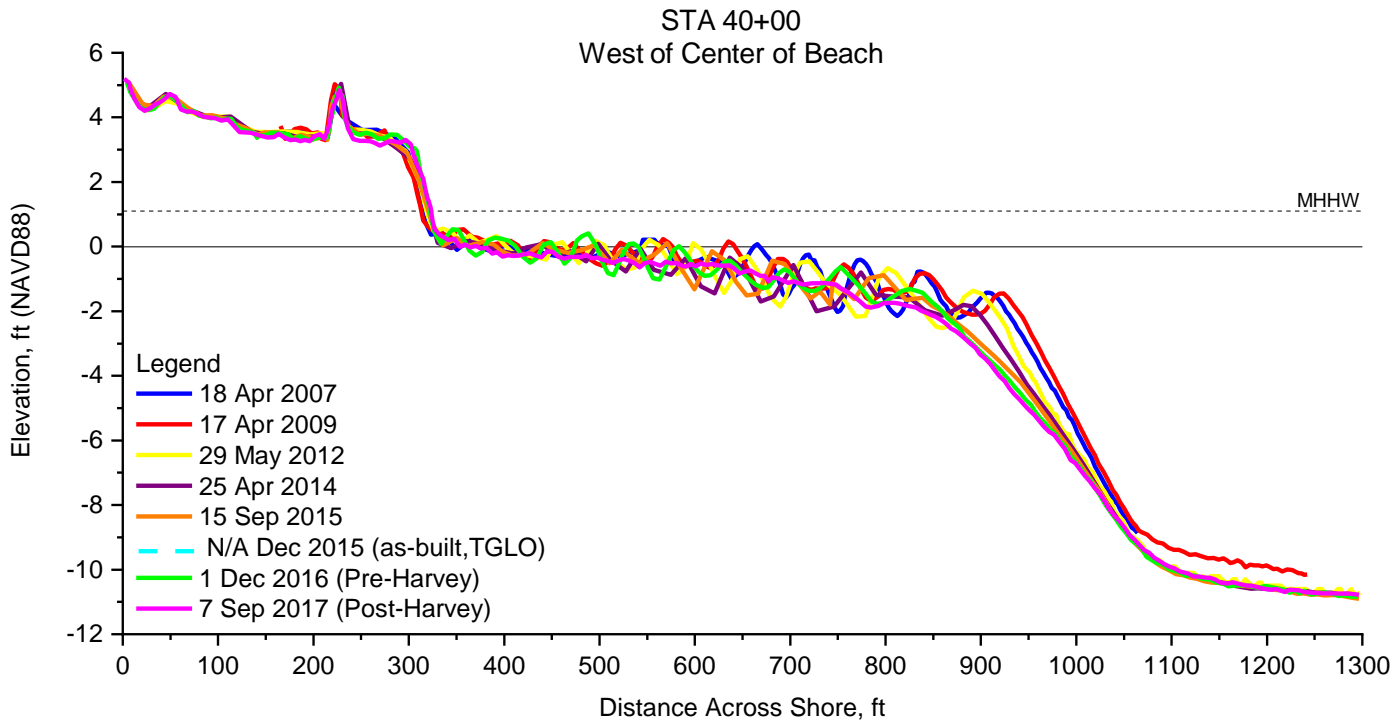

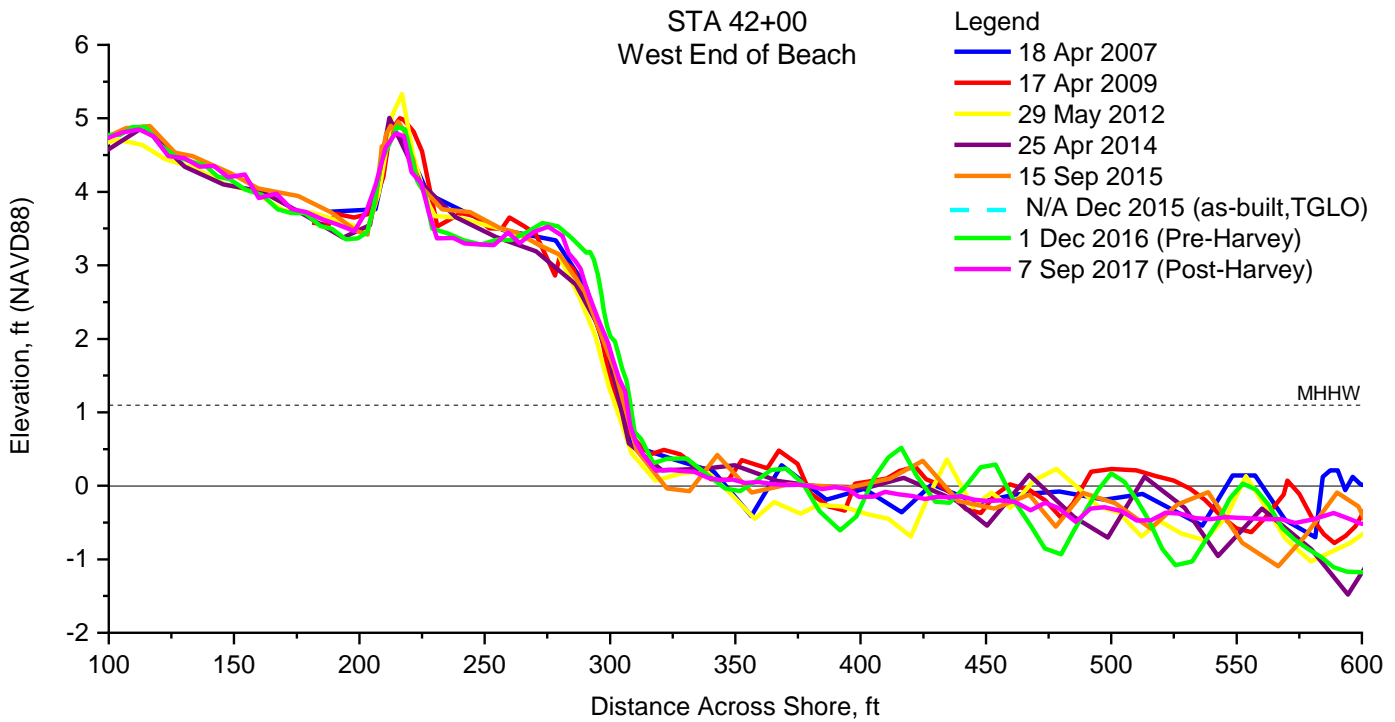
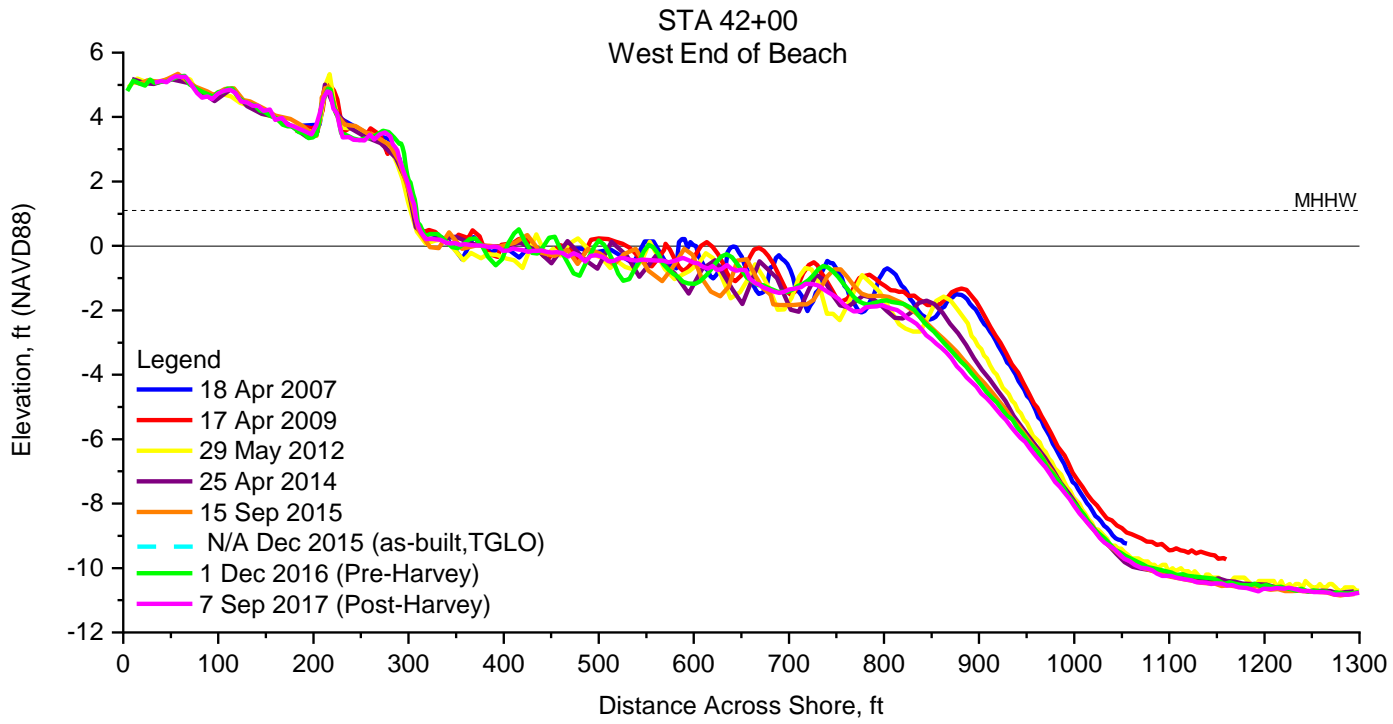

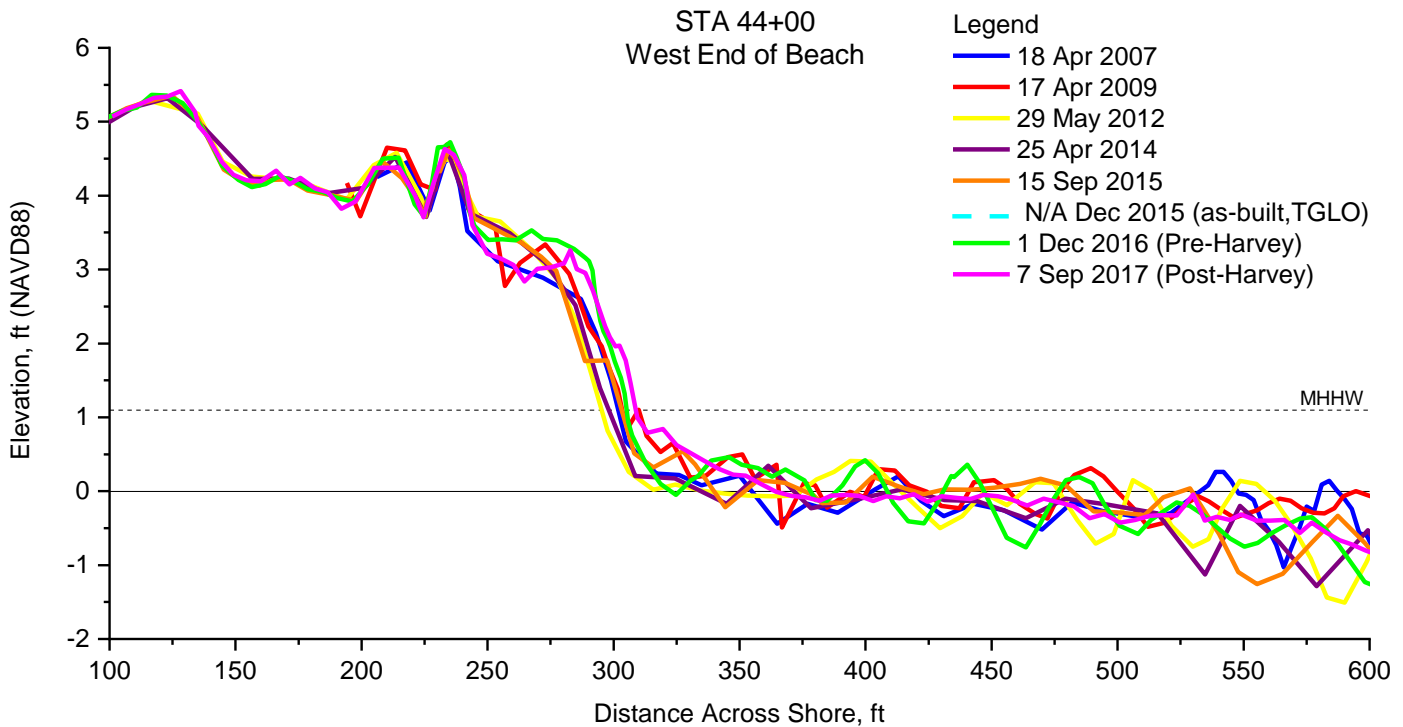
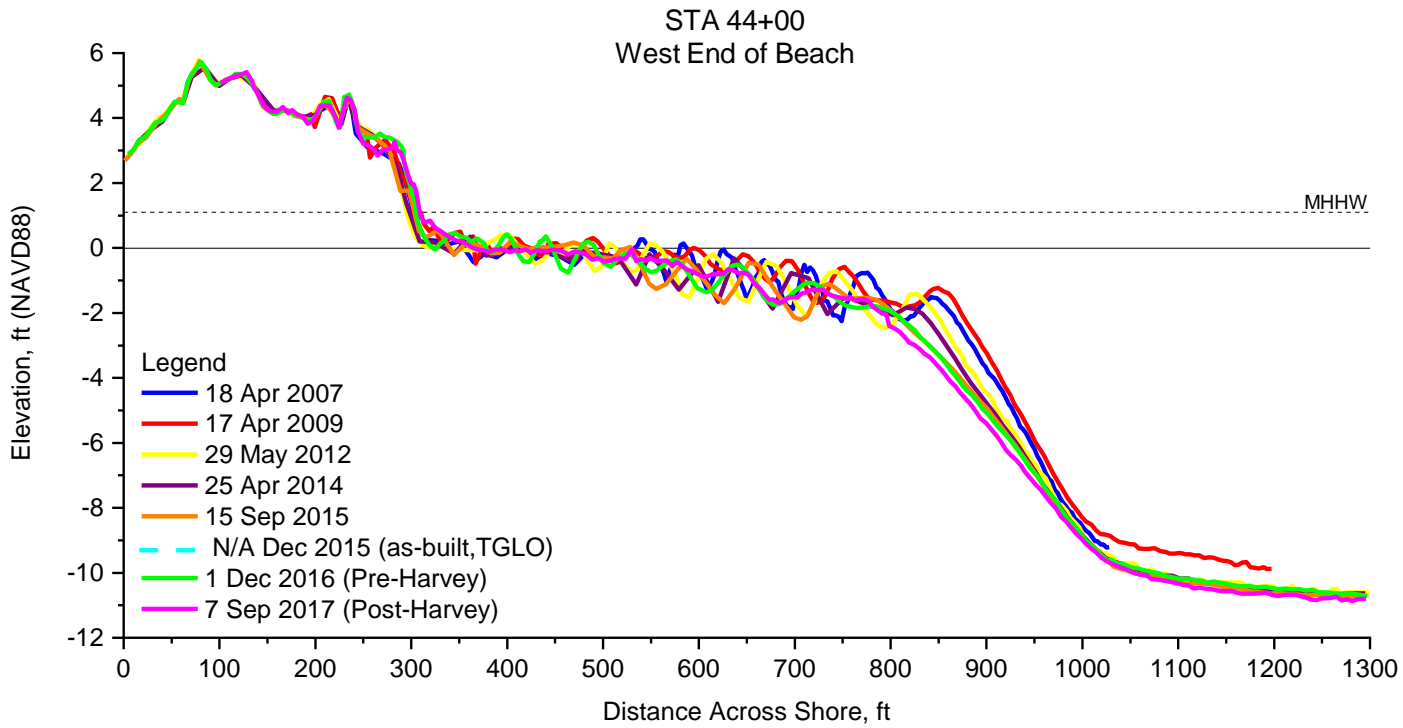

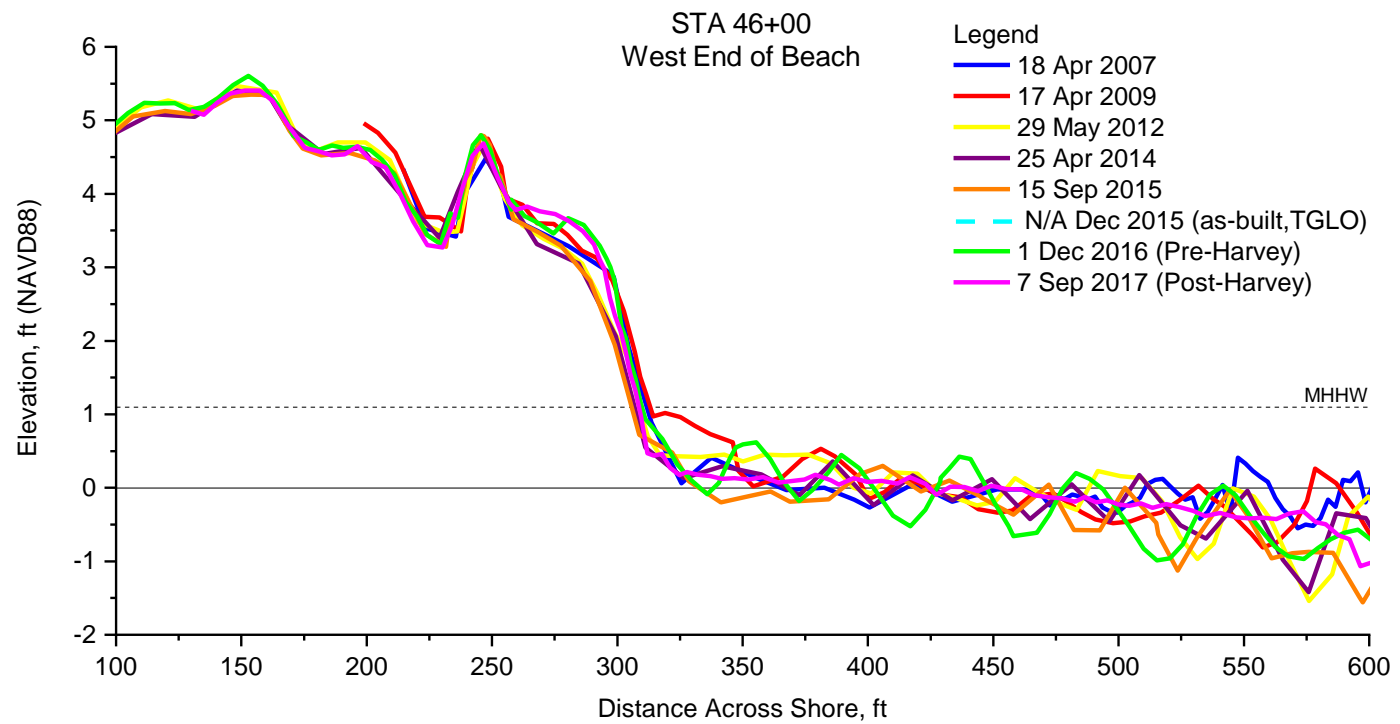
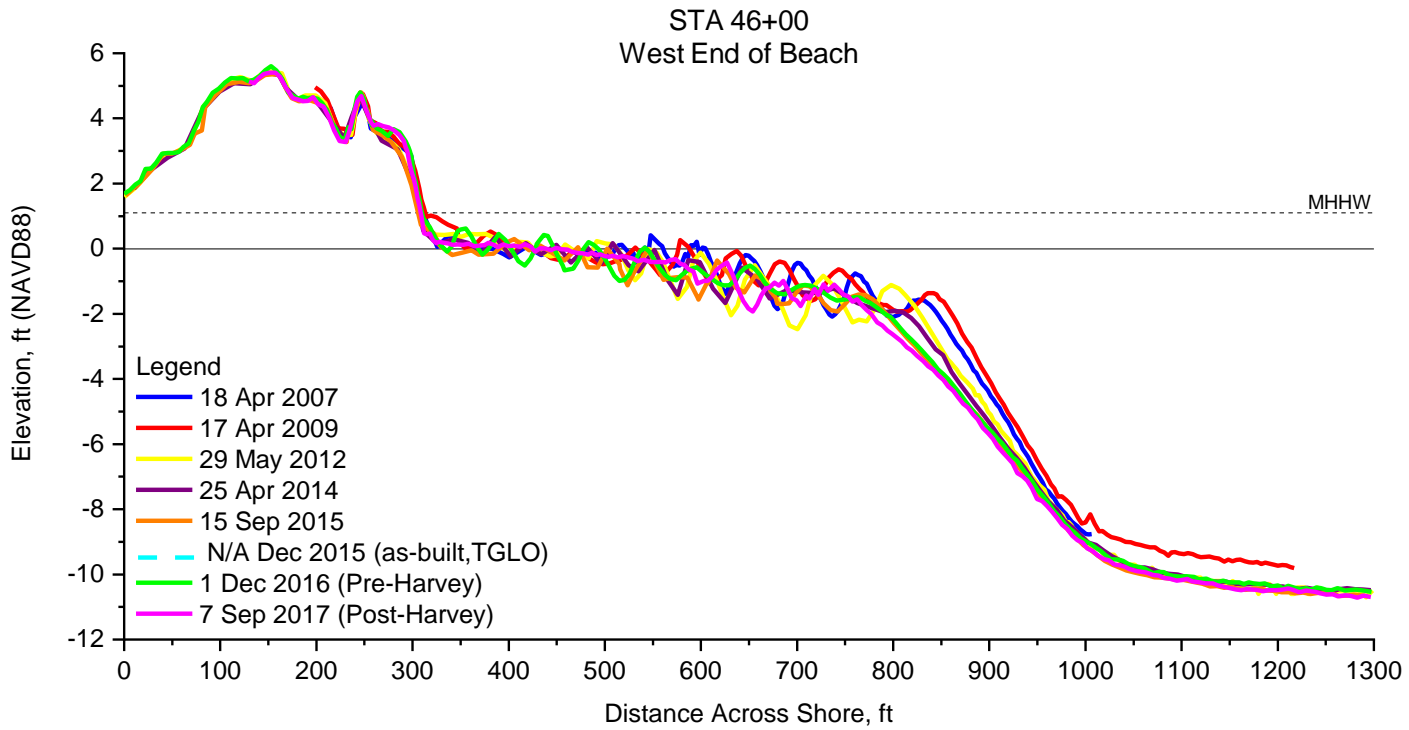

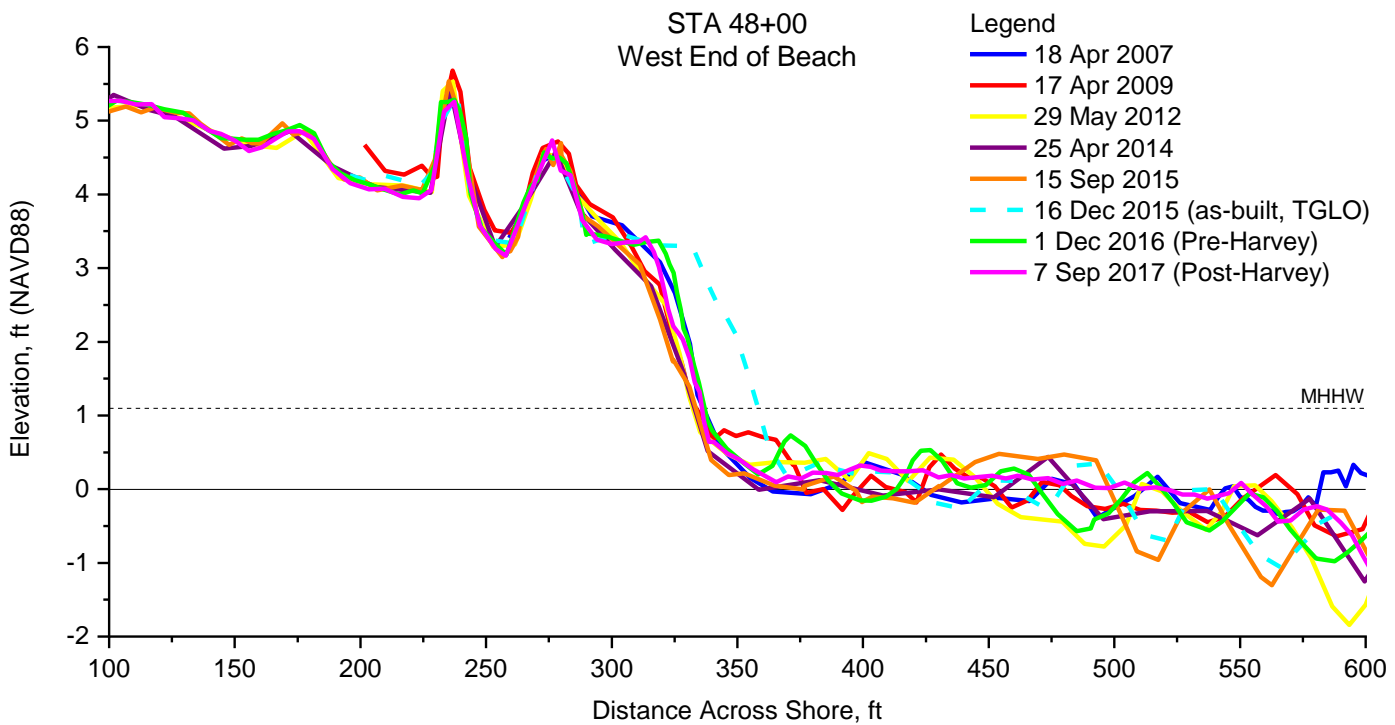
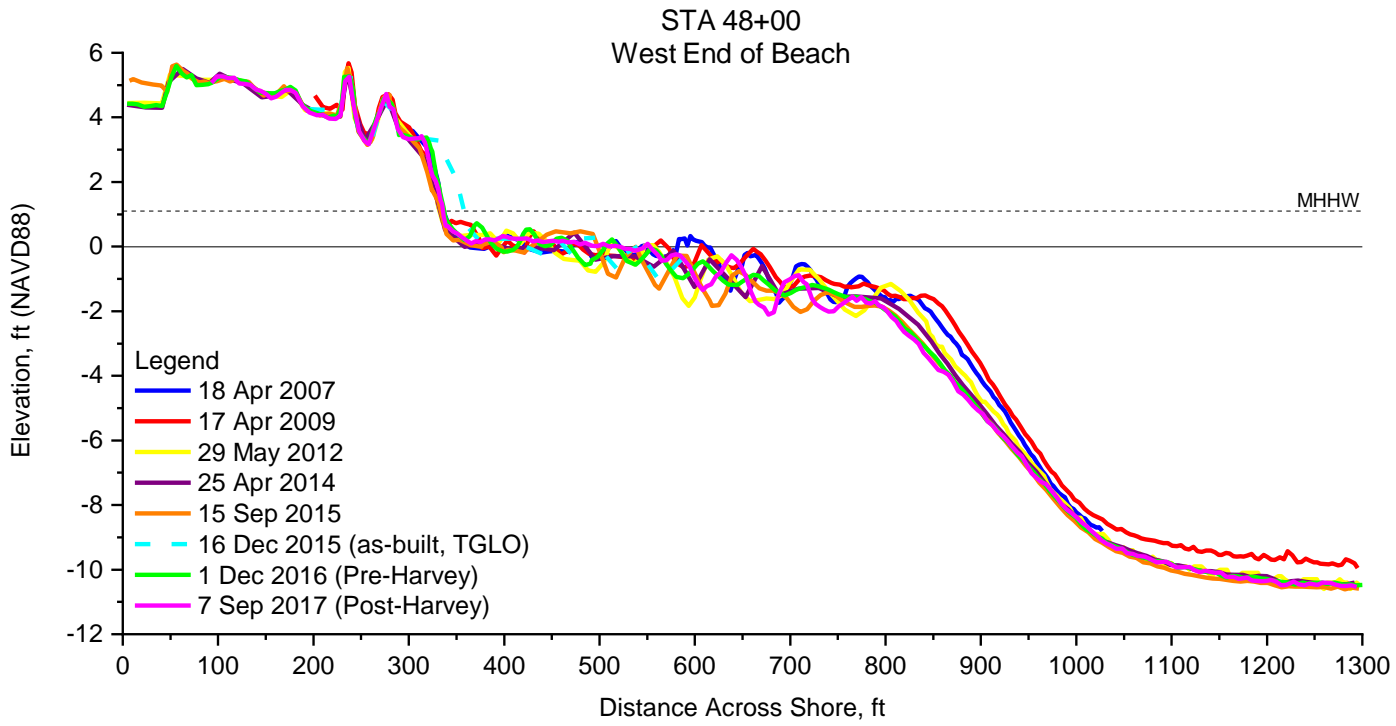

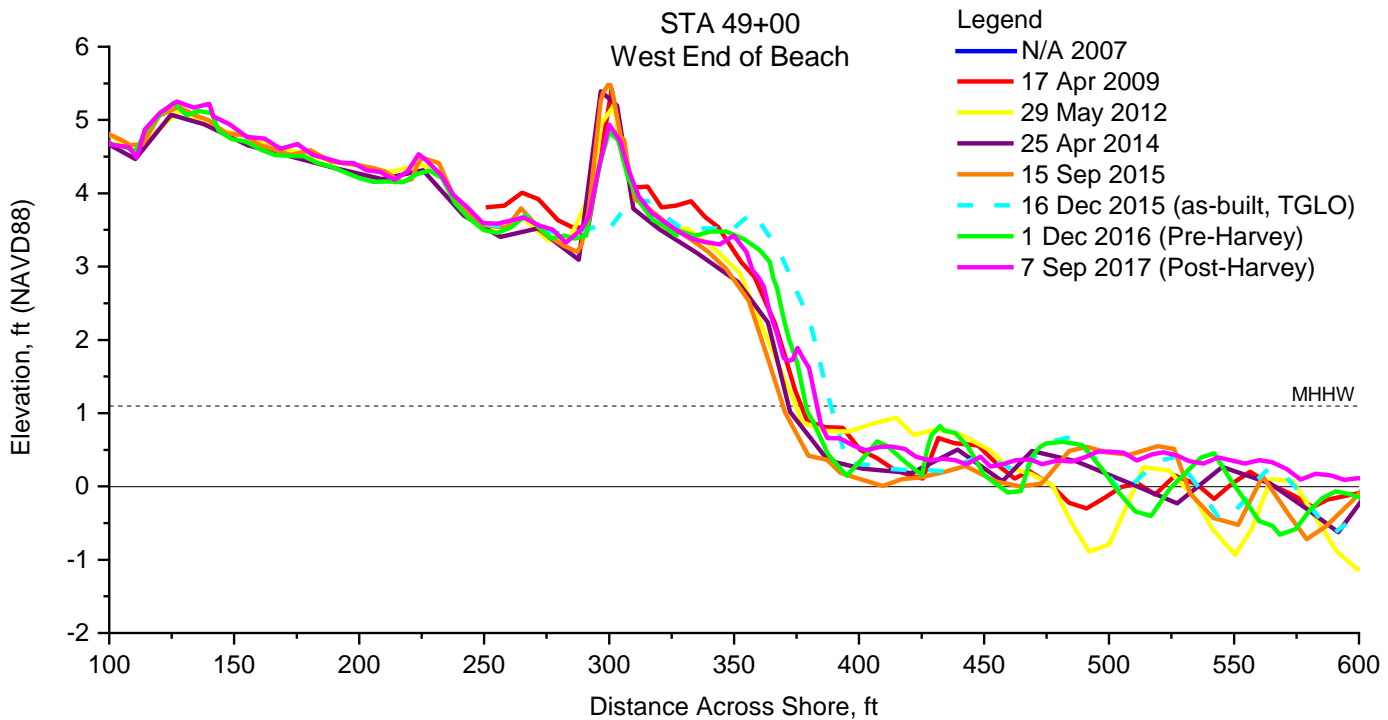
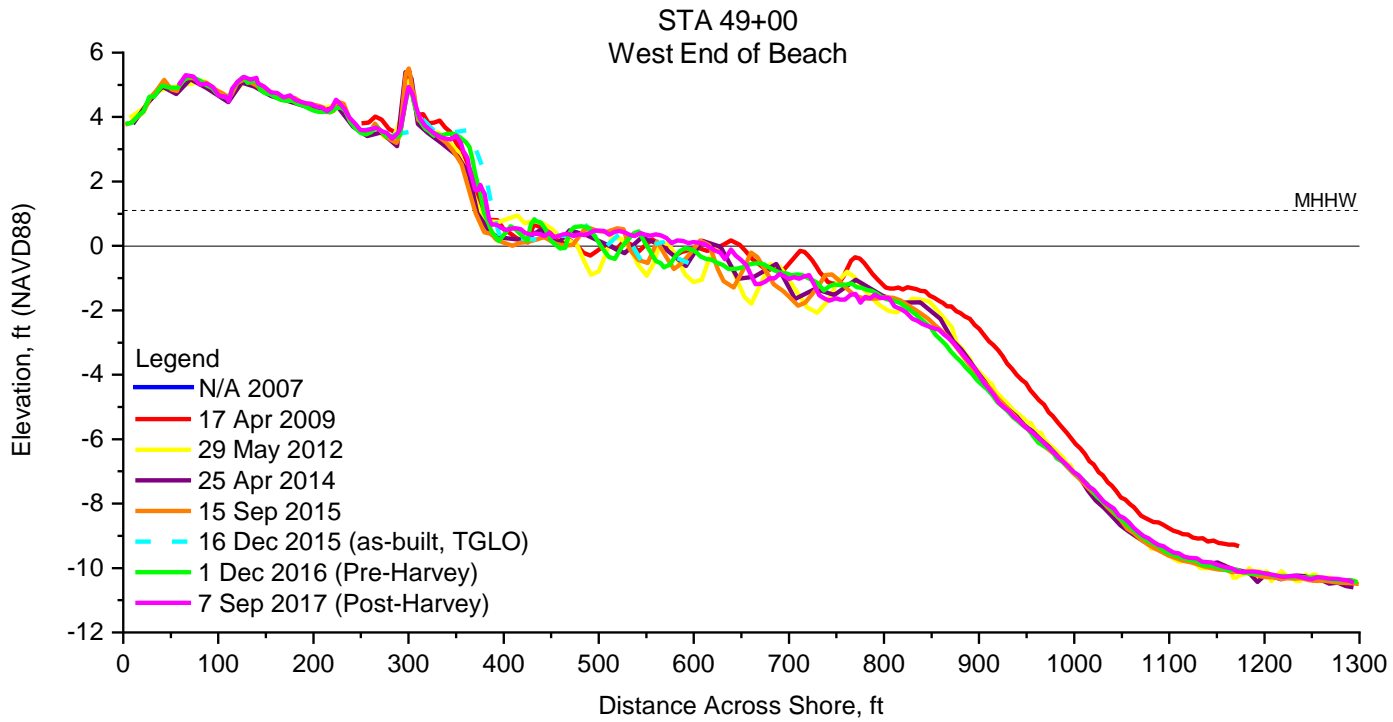

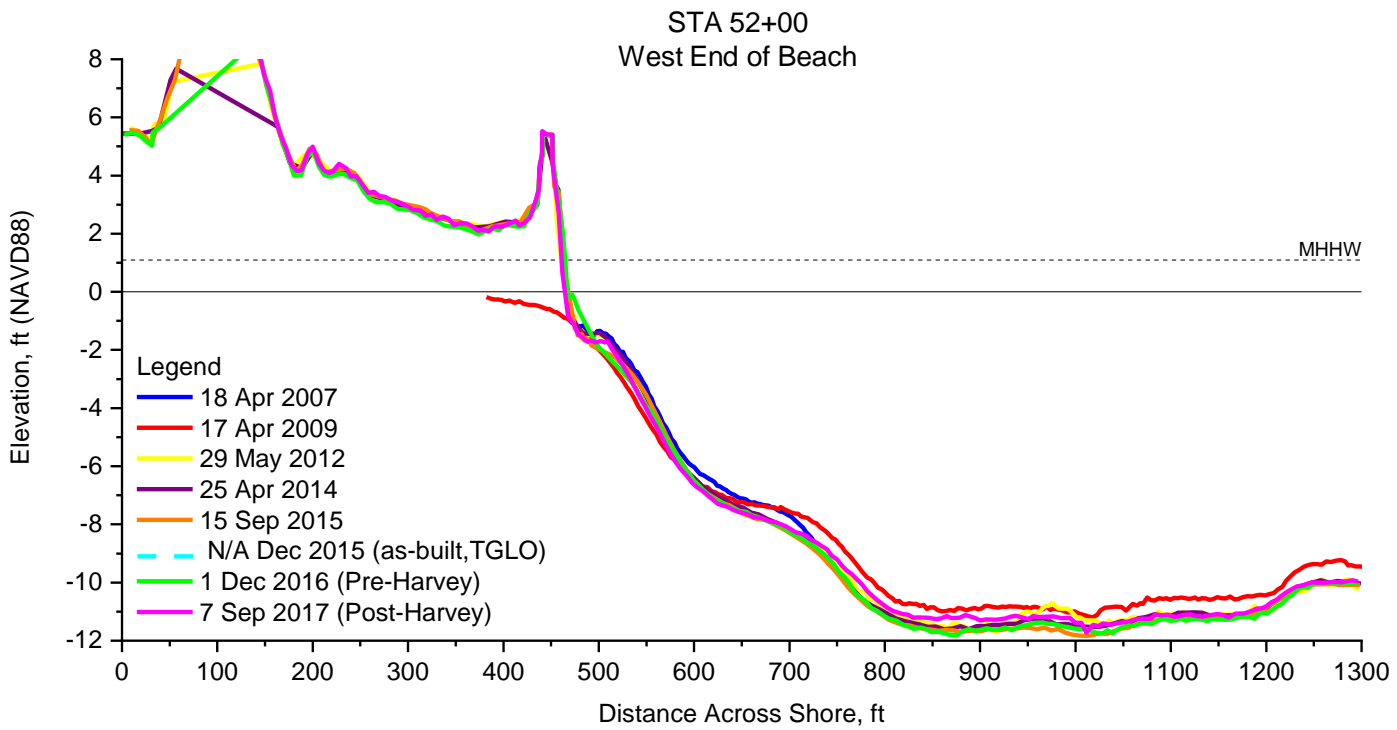

CEPRA Beach Monitoring Program:
Sargent Beach: Beach Profile Surveys
2008, 2011-2017
Scale Full (81:1)
Scale Focused (25:1)

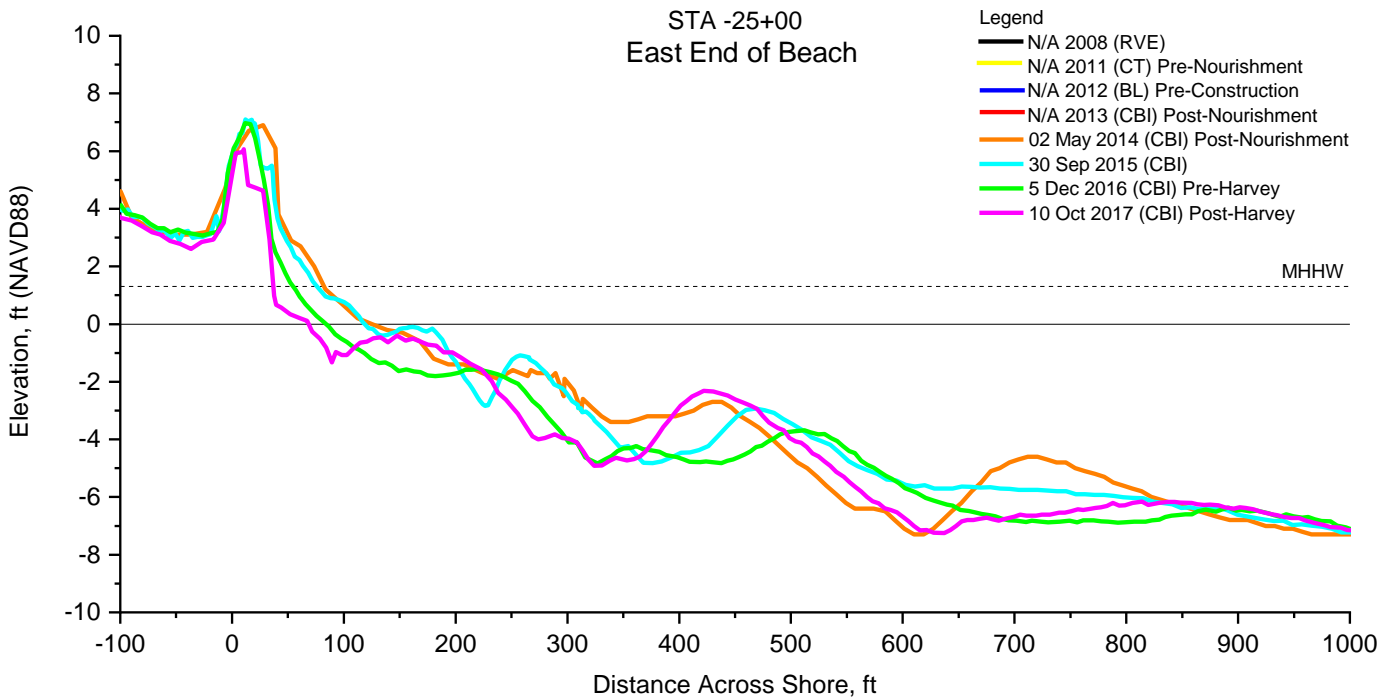
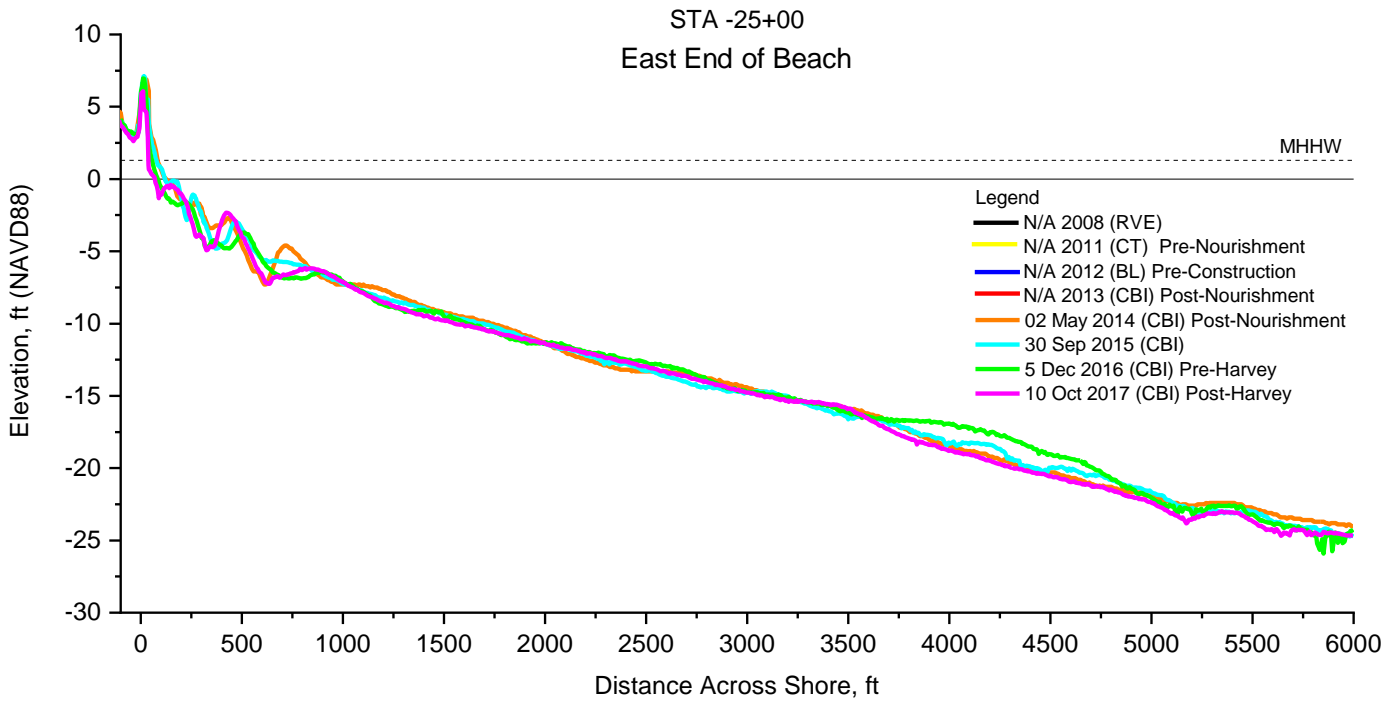

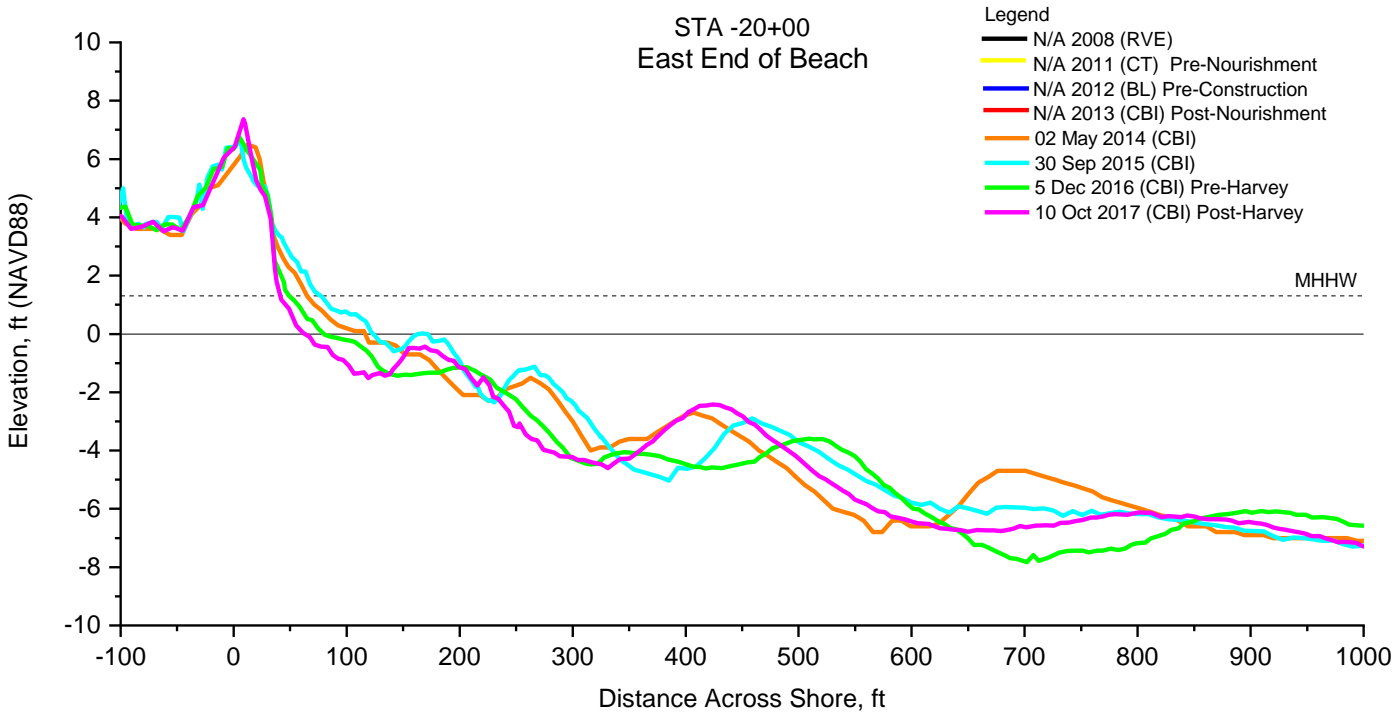
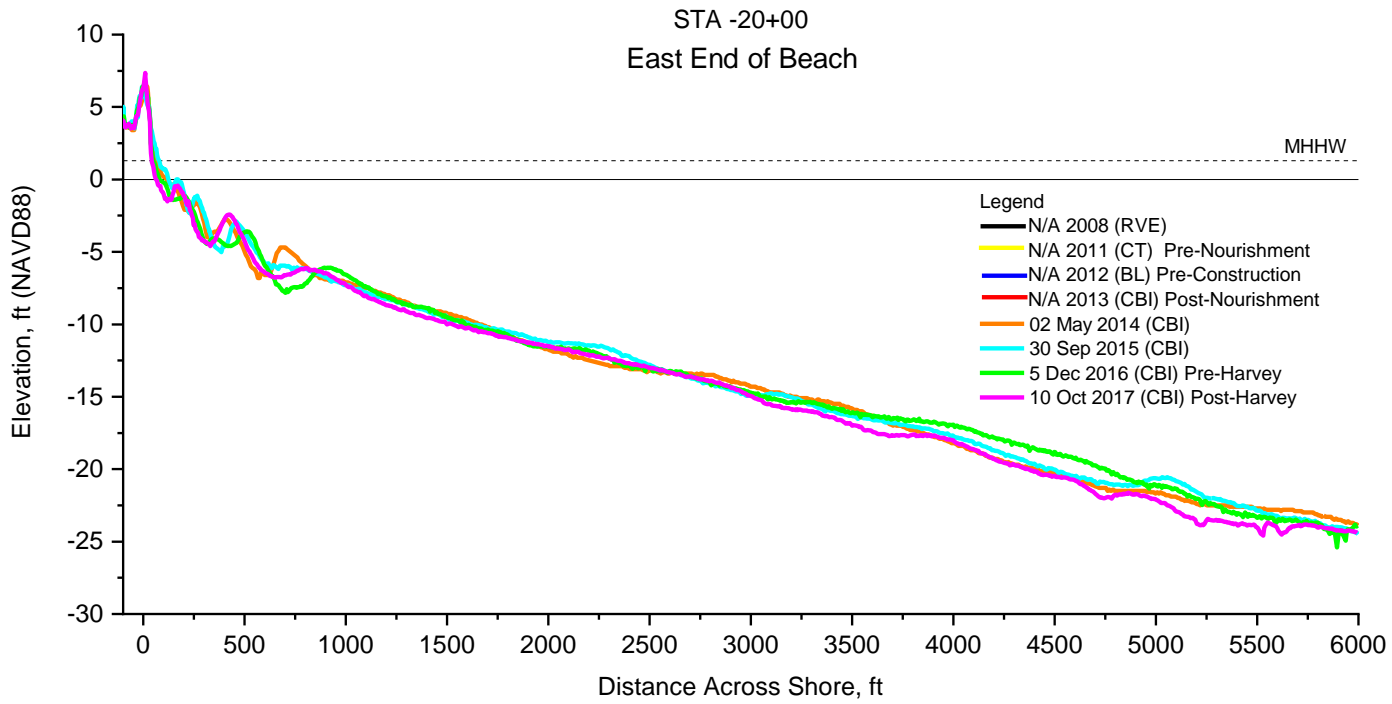

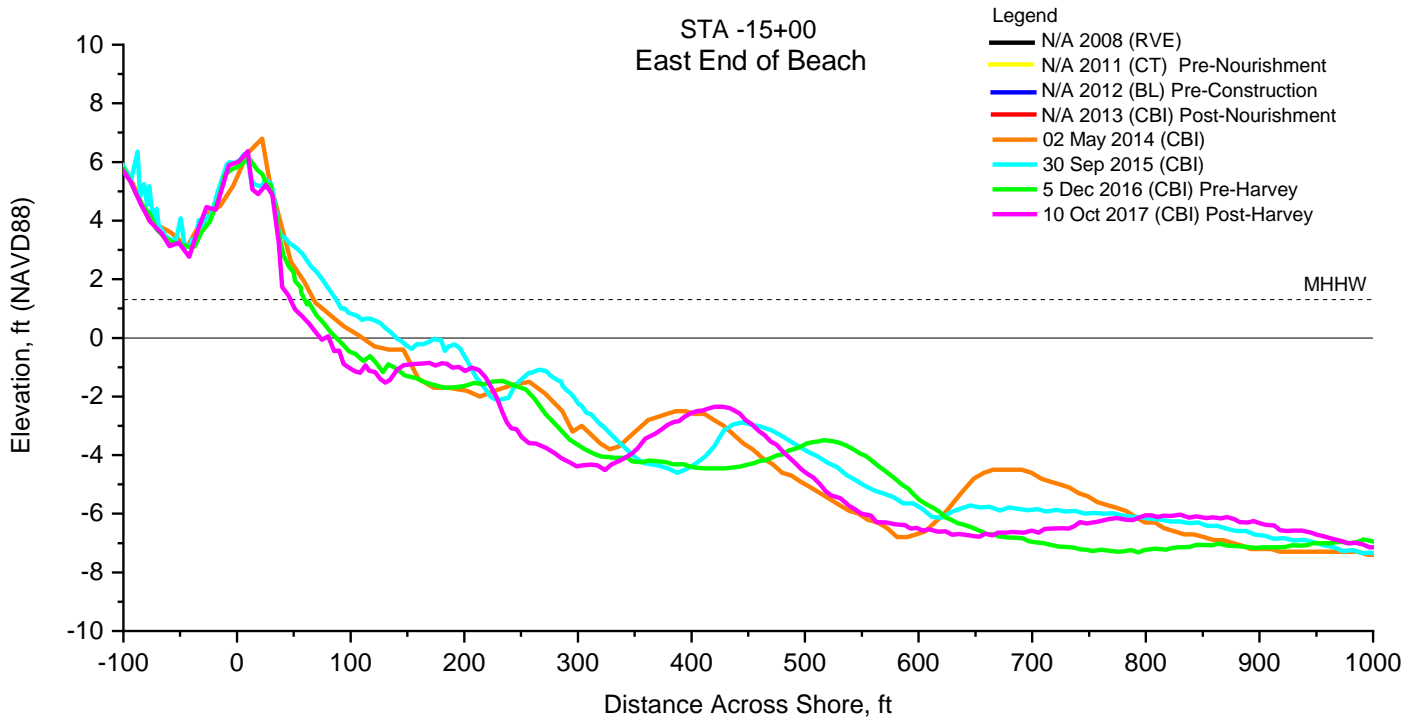
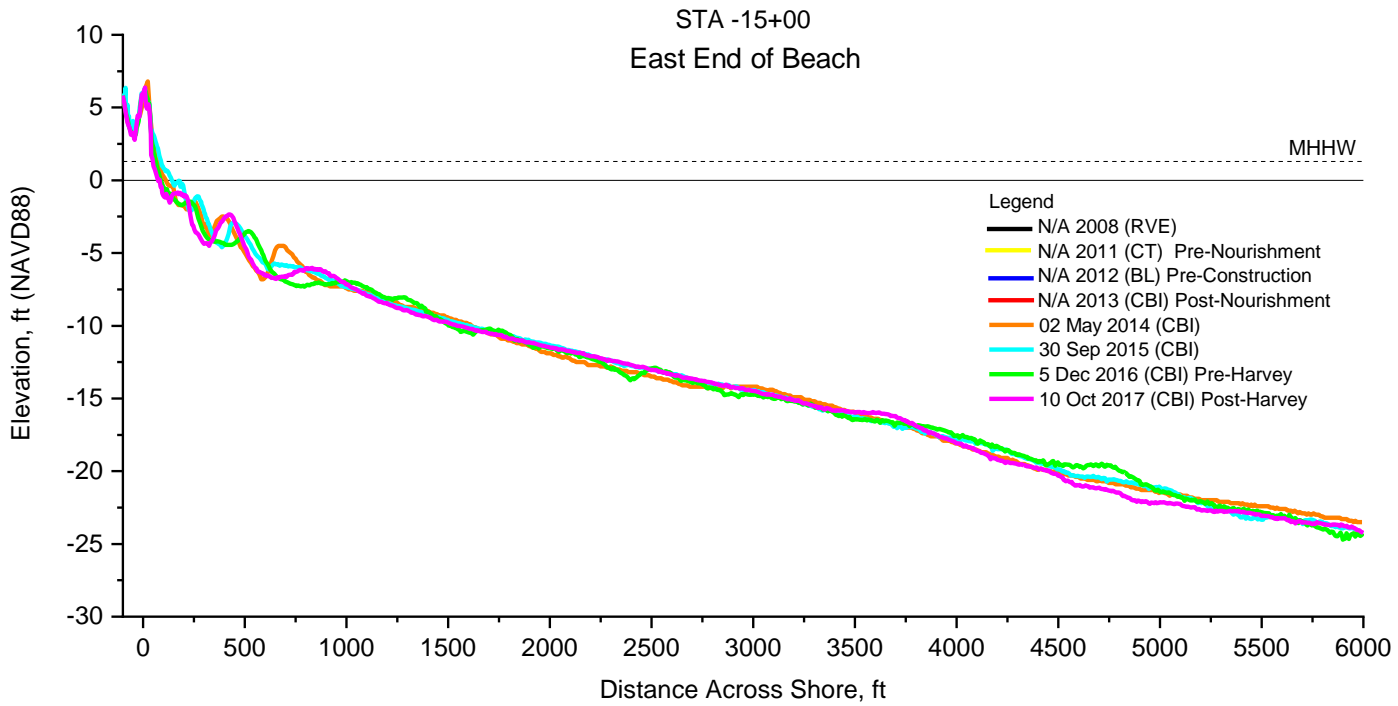

STA -10+00
East End of Beach

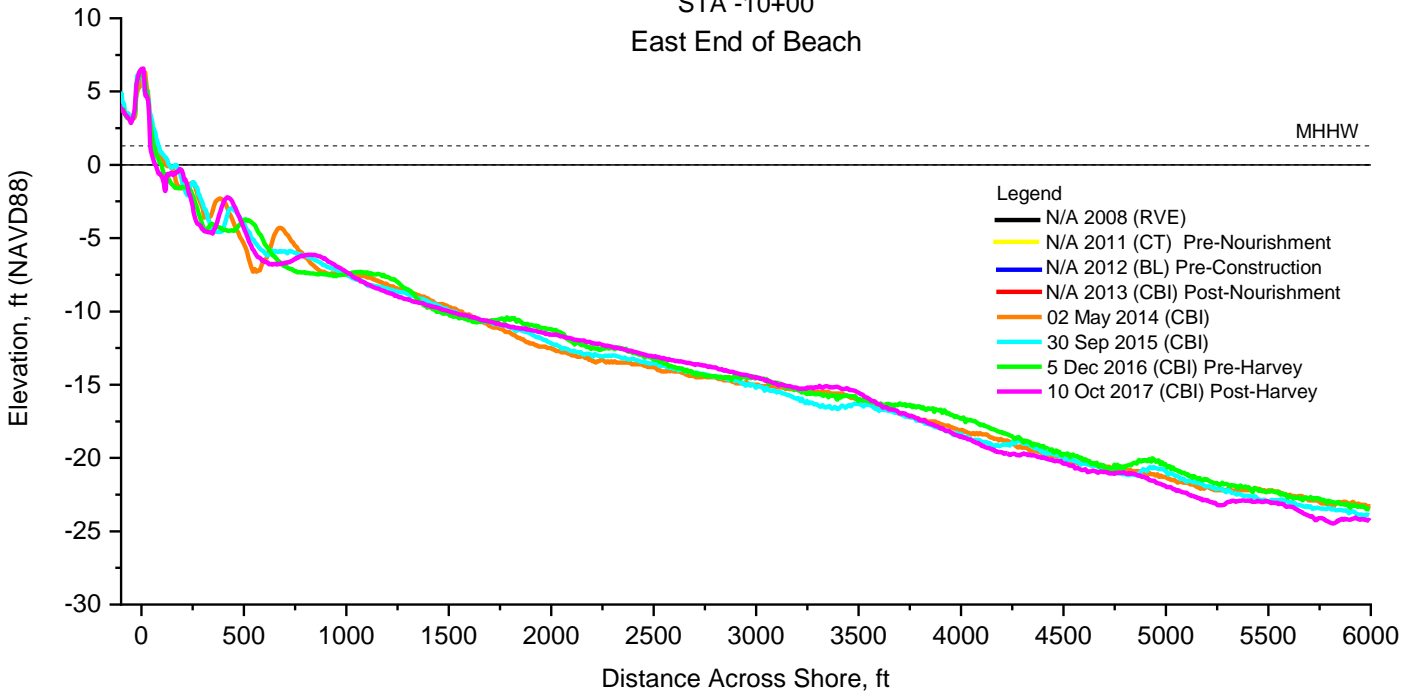

STA -10+00
East End of Beach

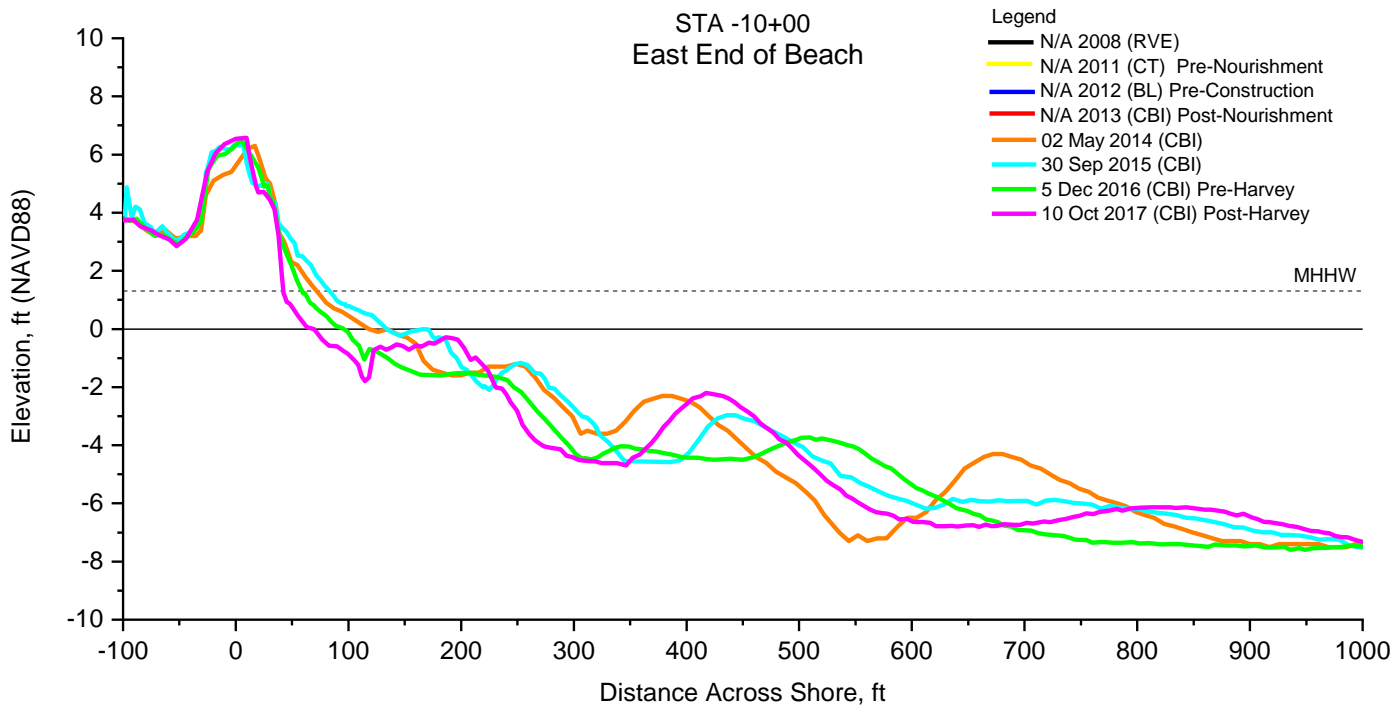

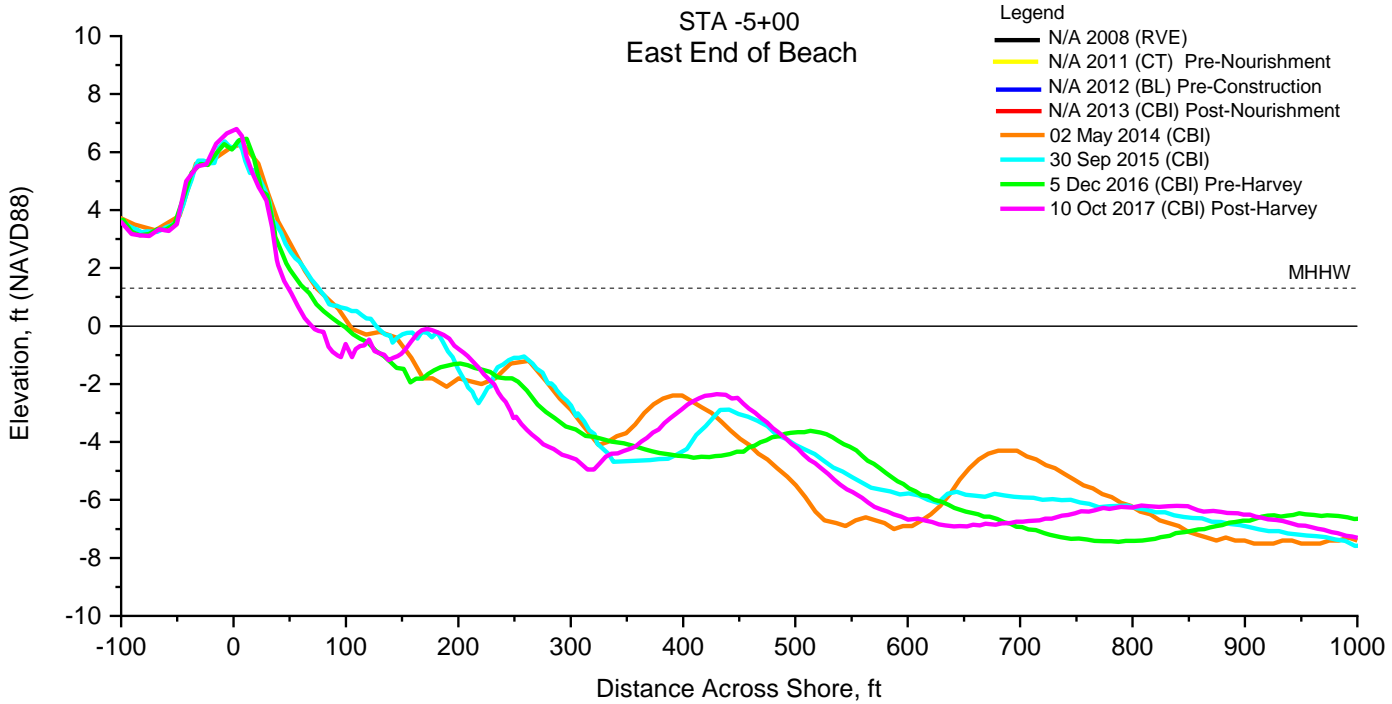
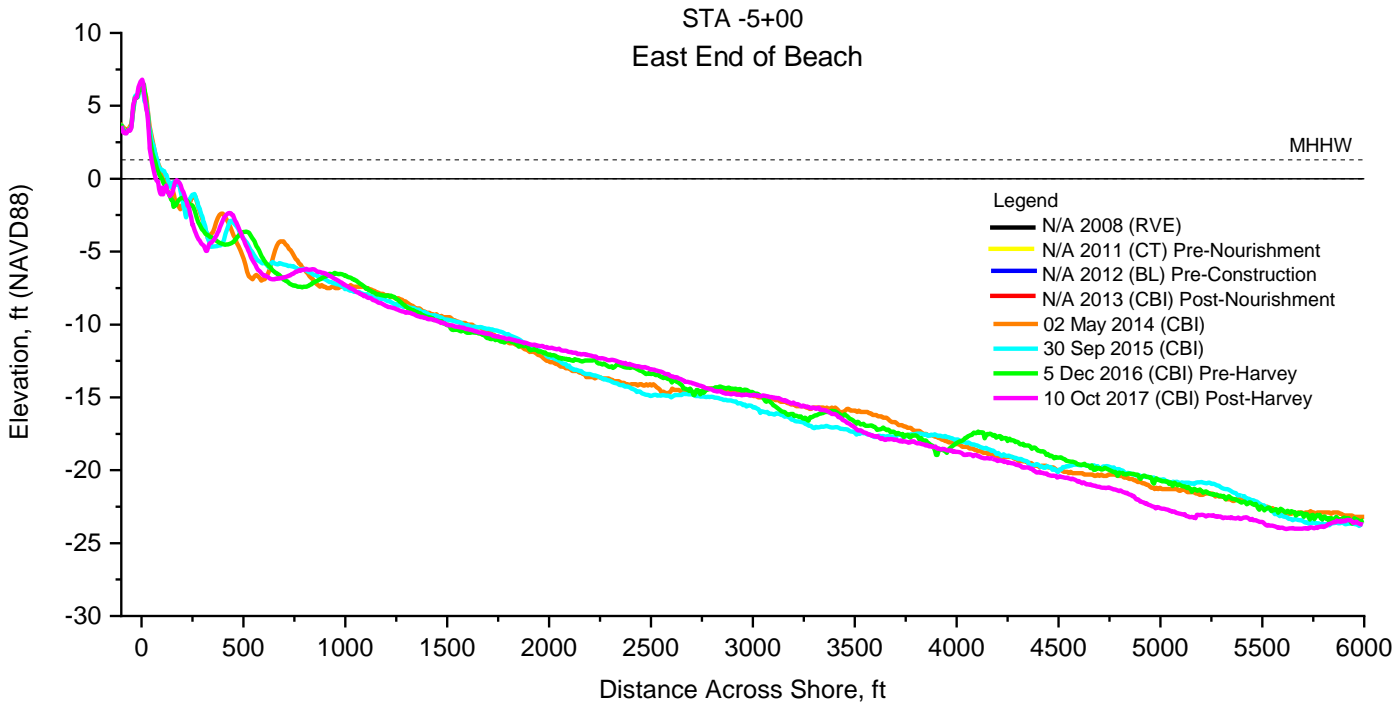

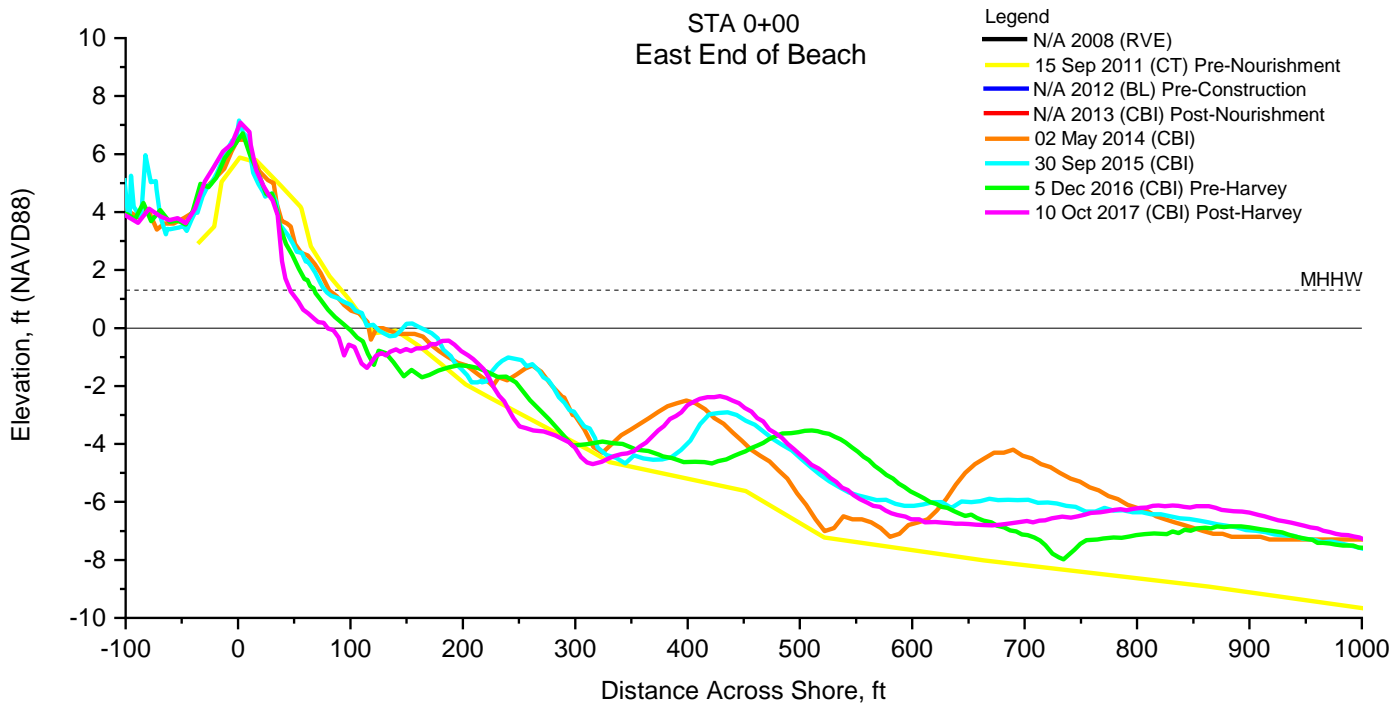
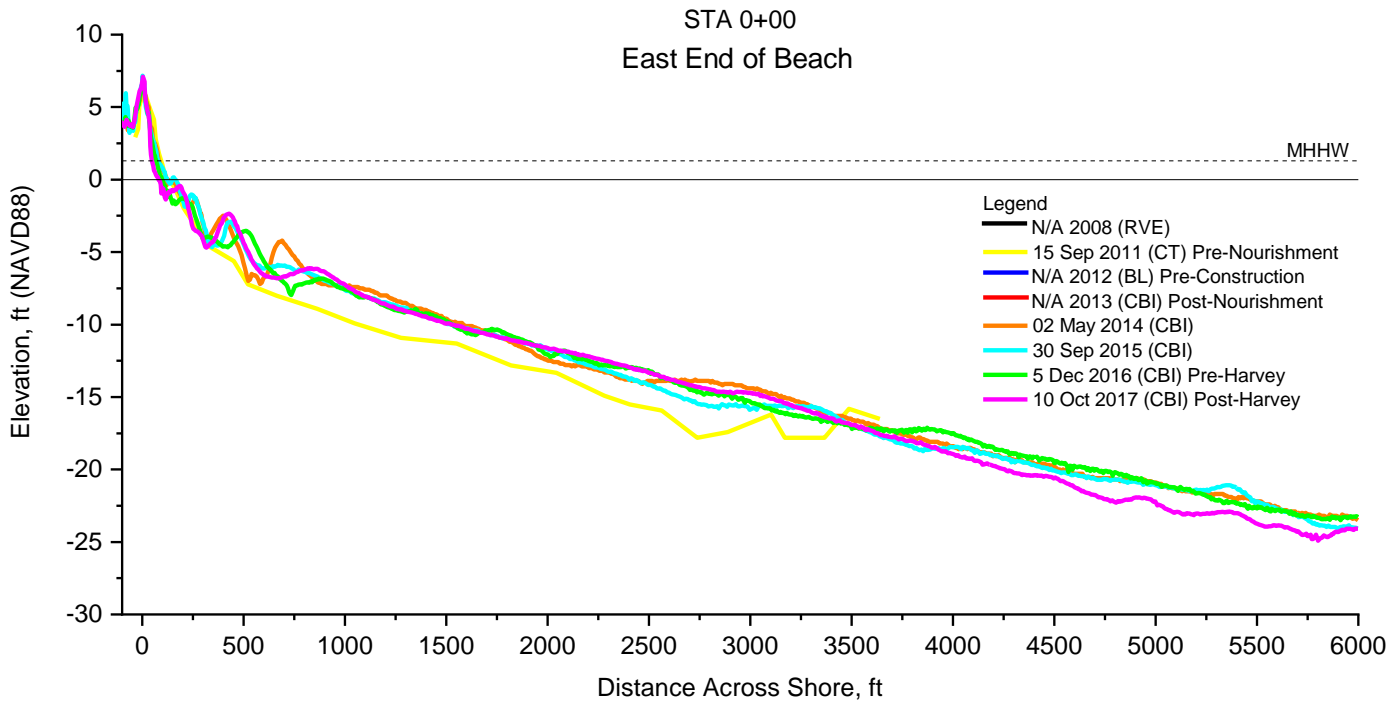

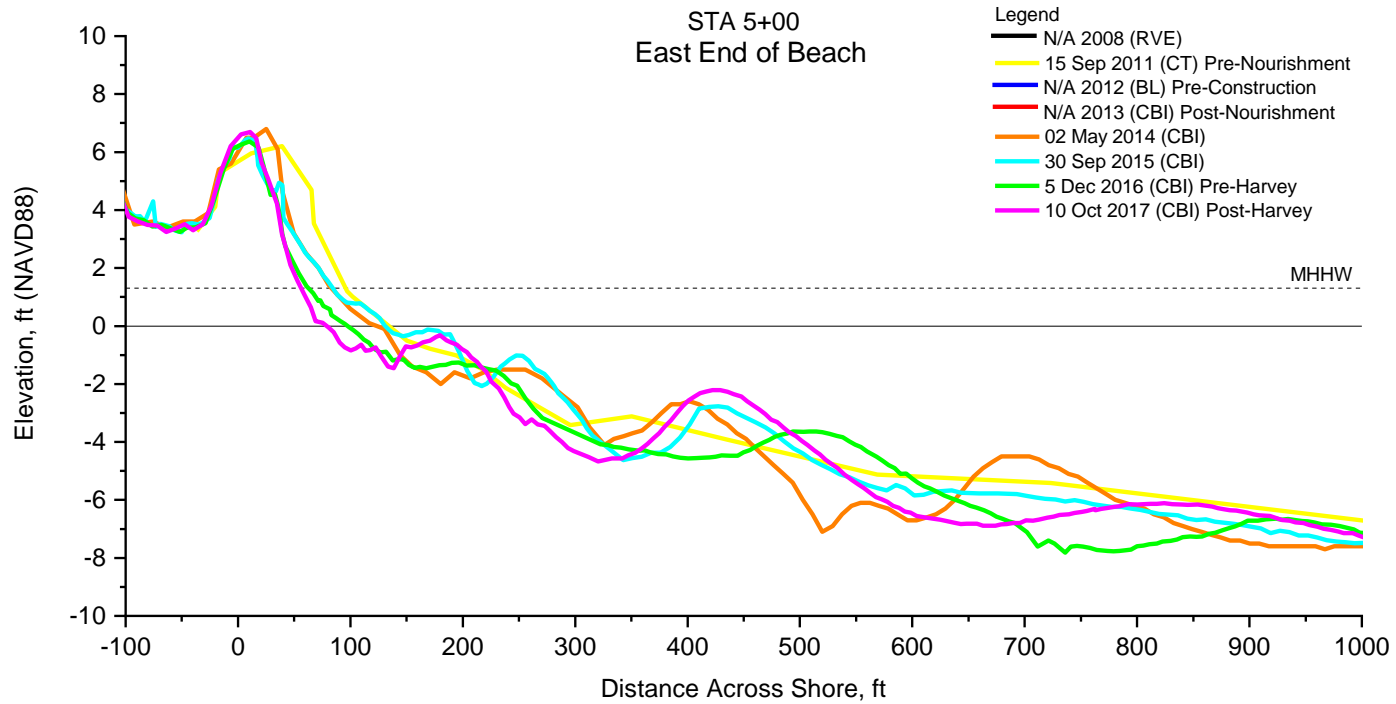
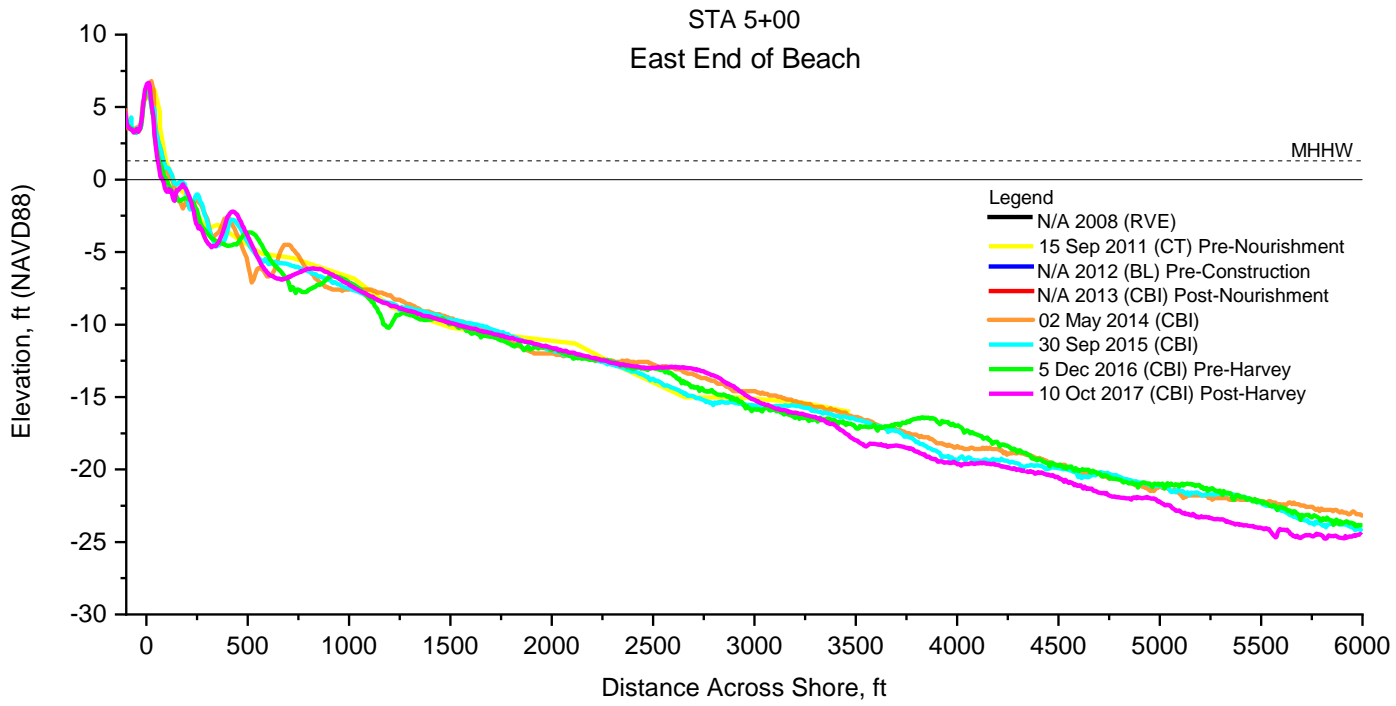

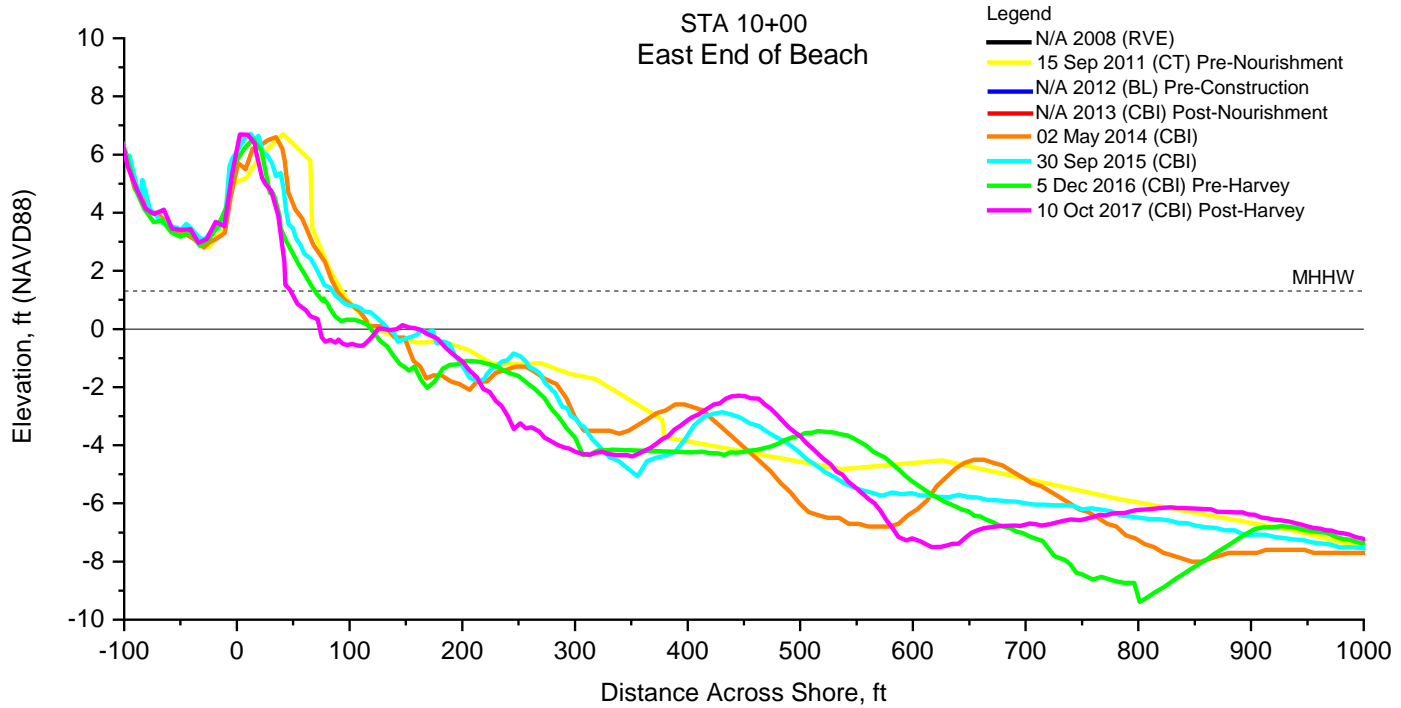
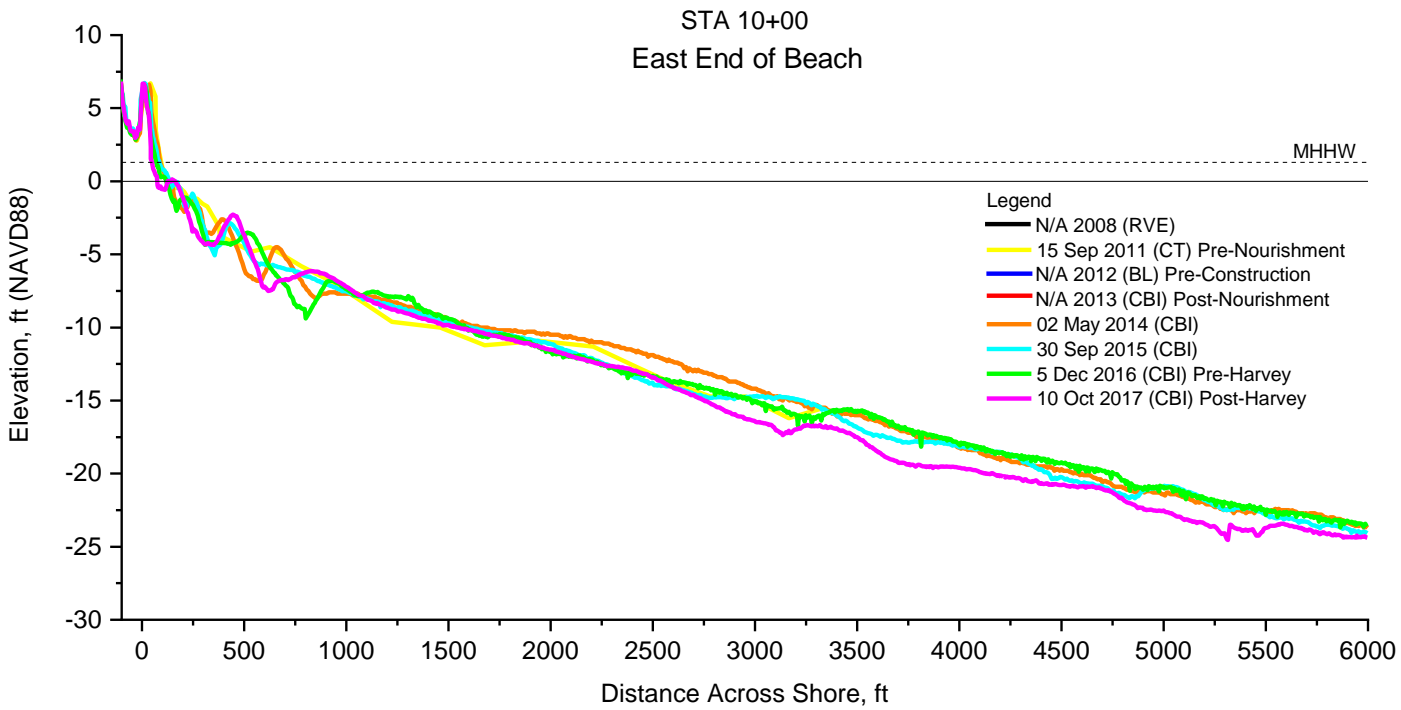

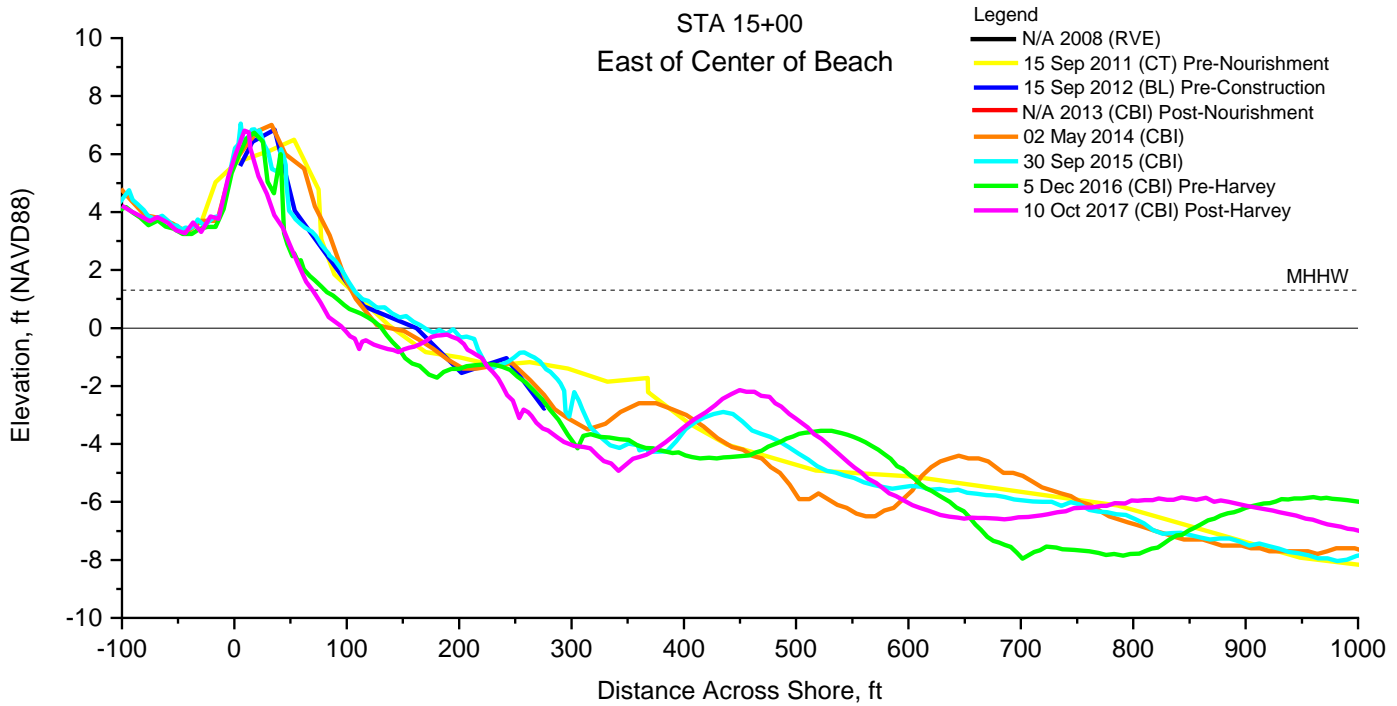
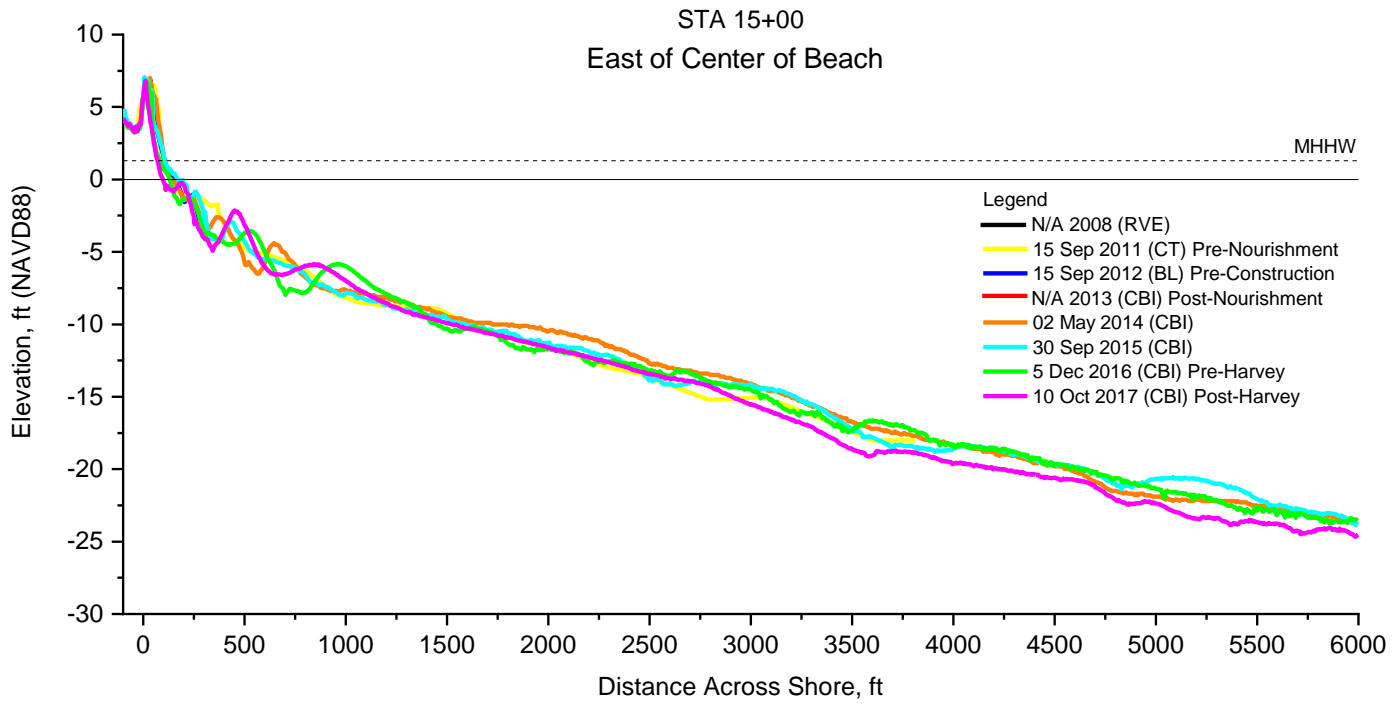

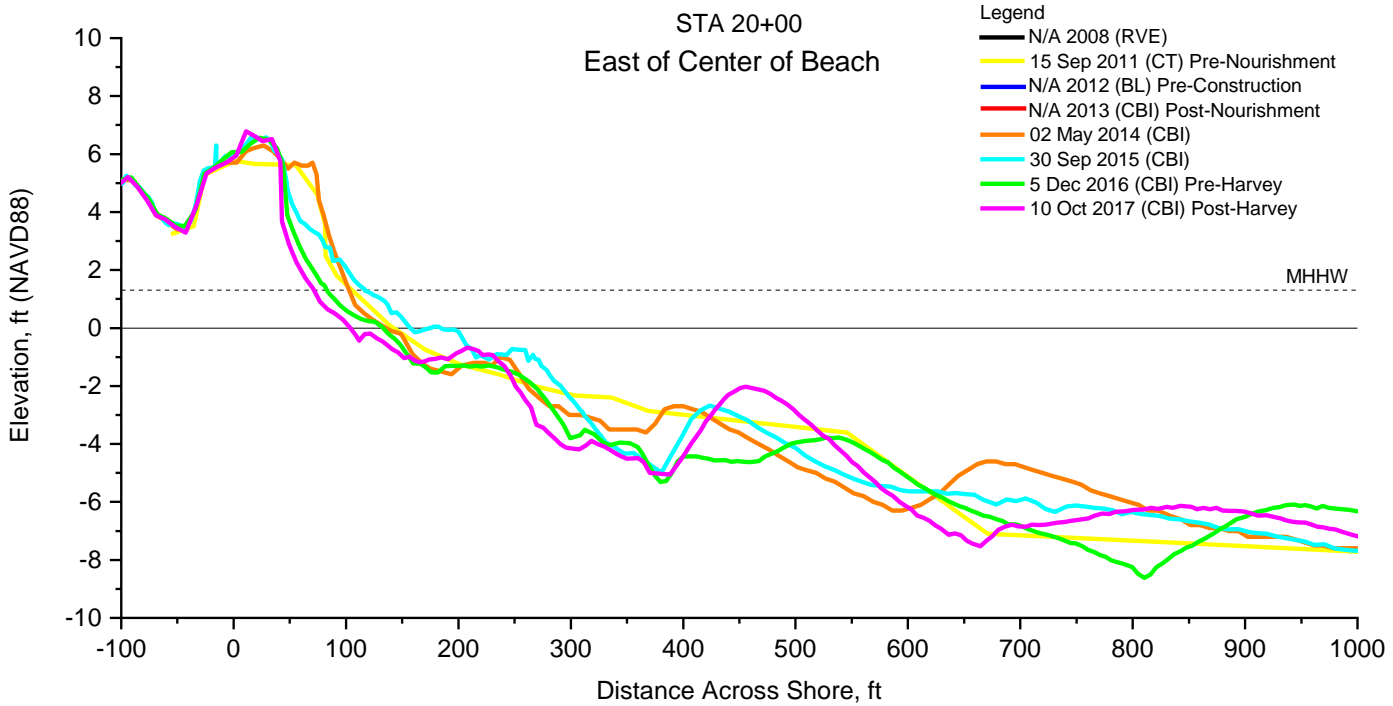
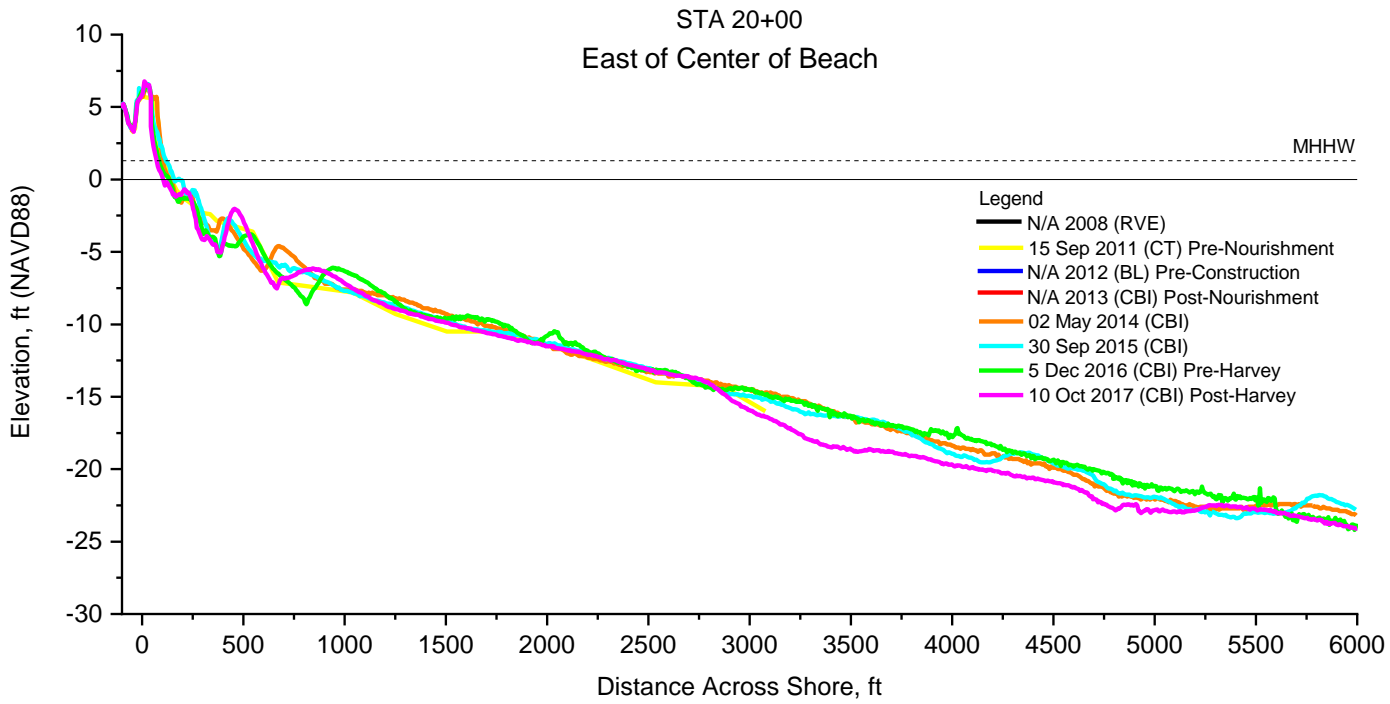

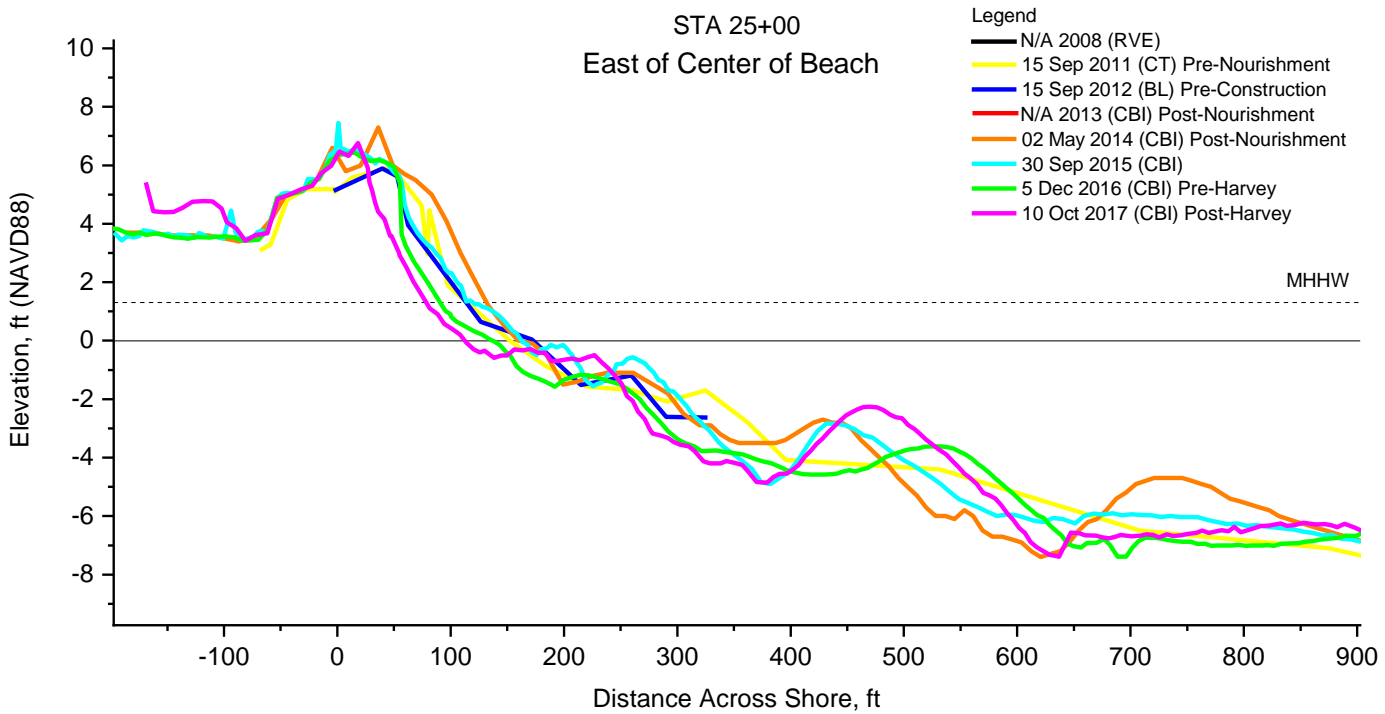
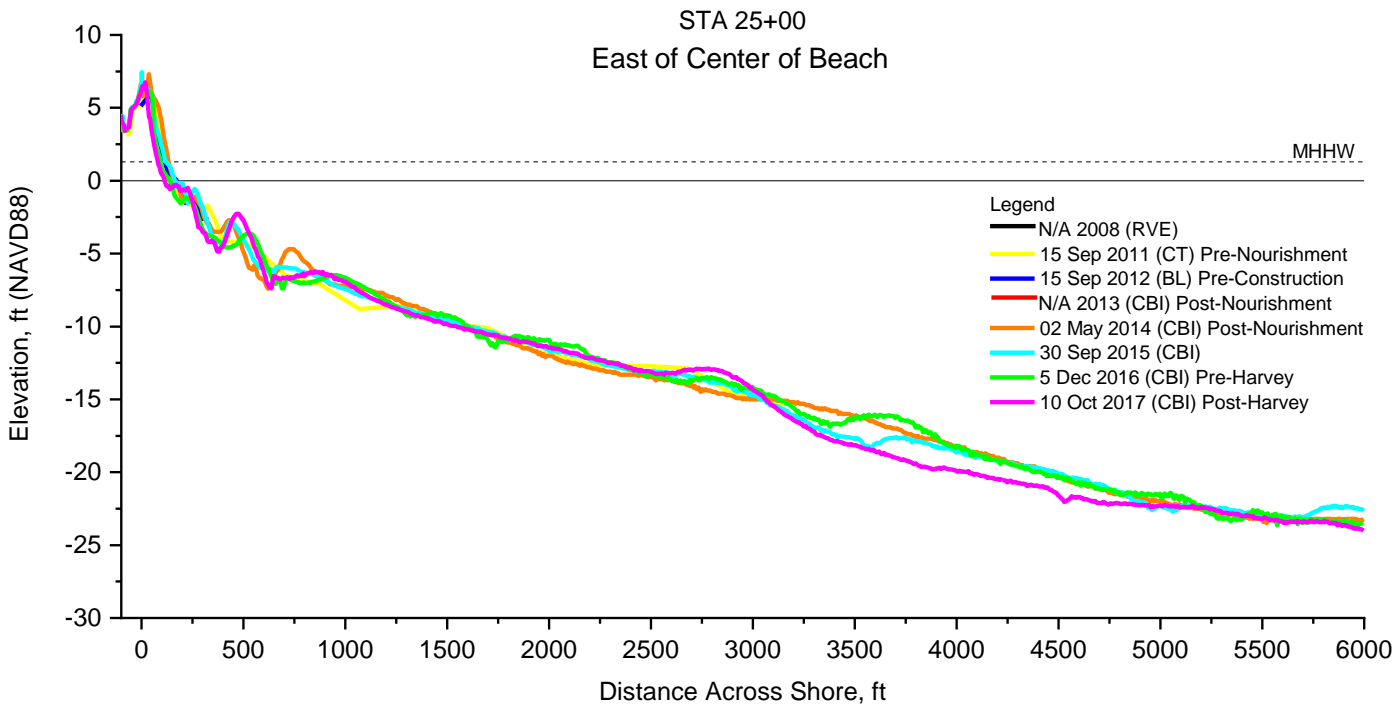

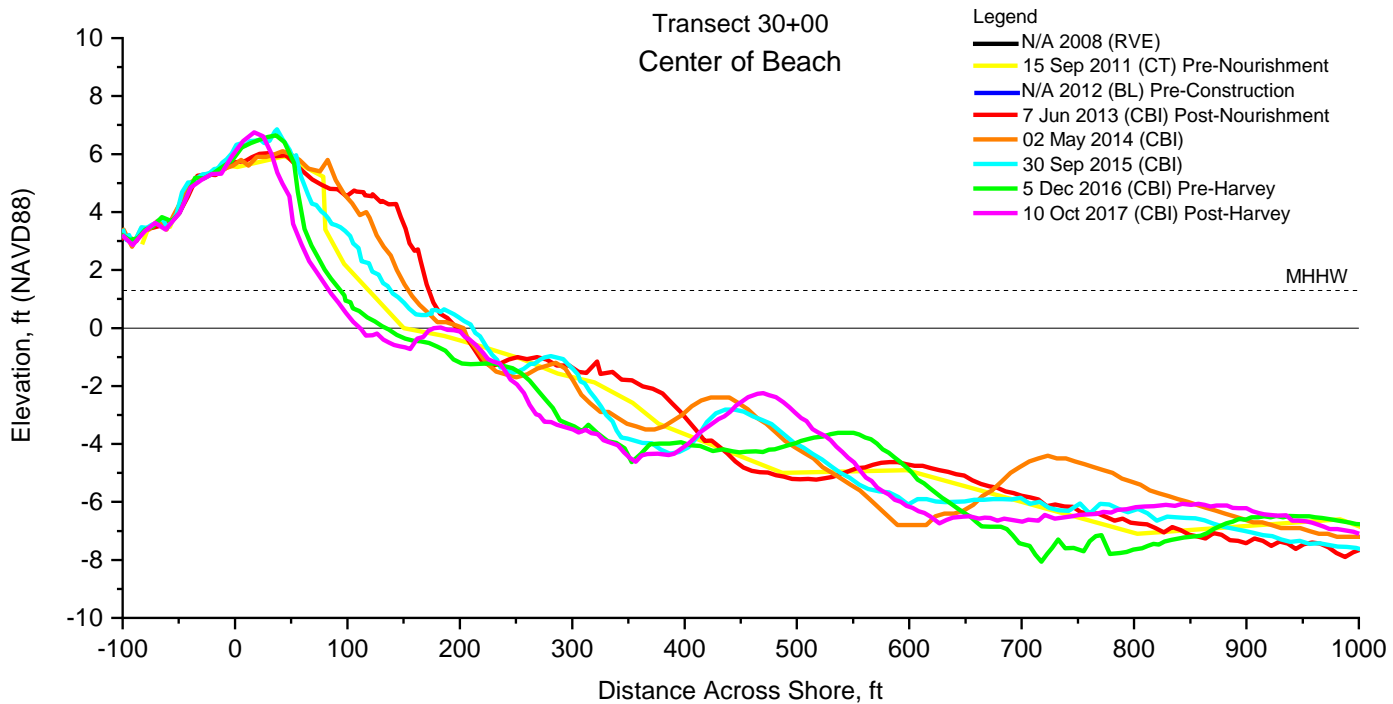
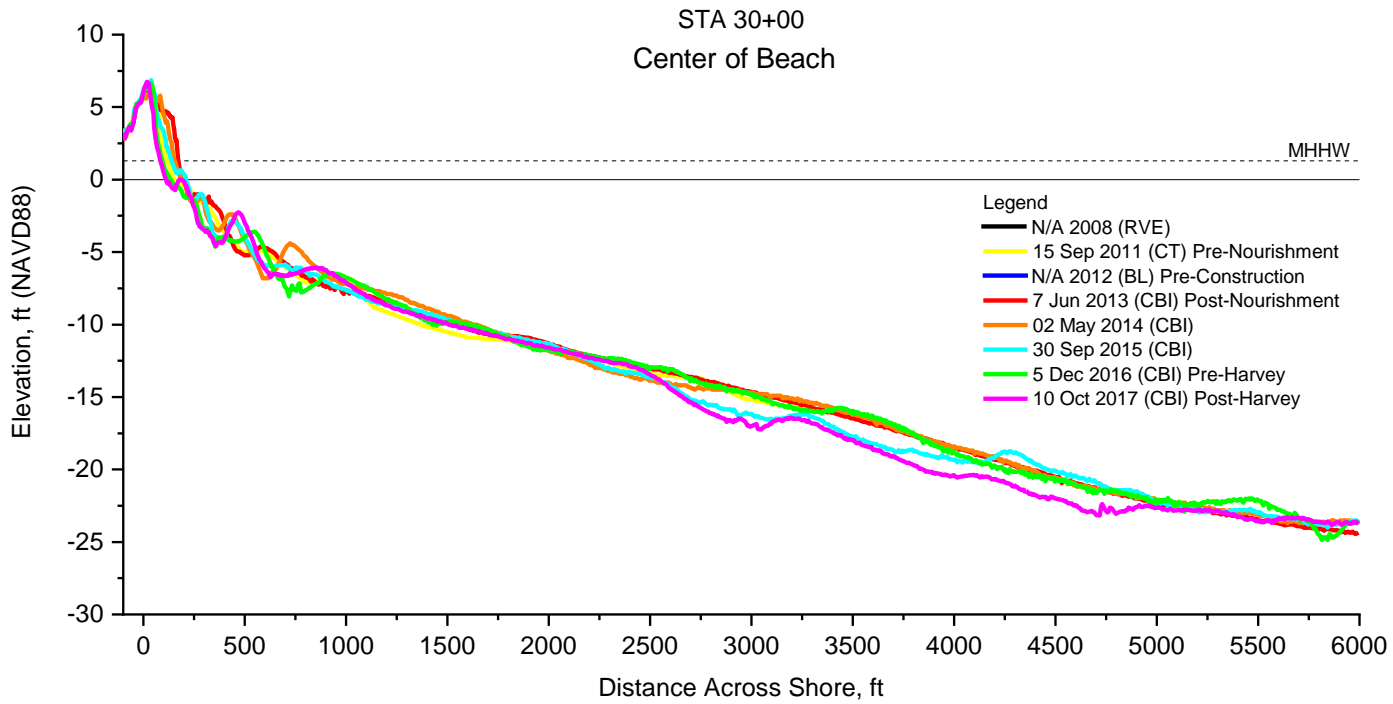

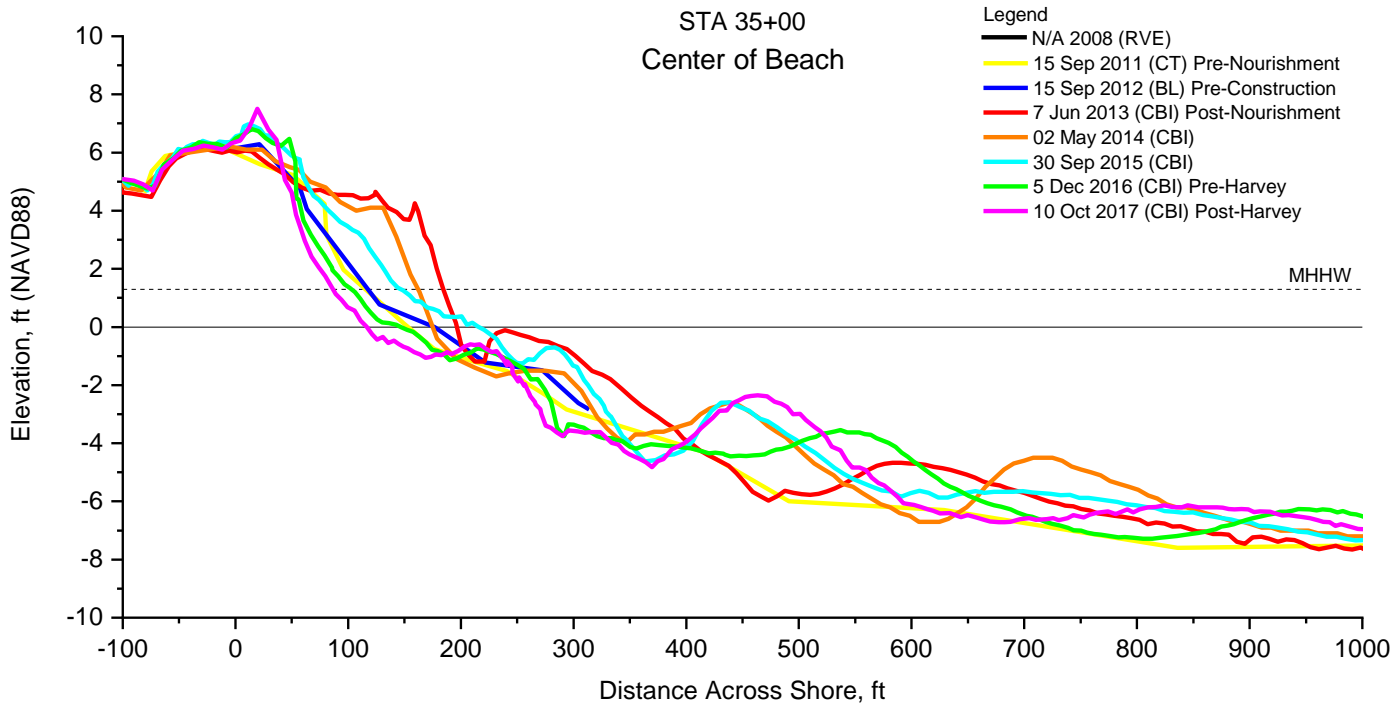
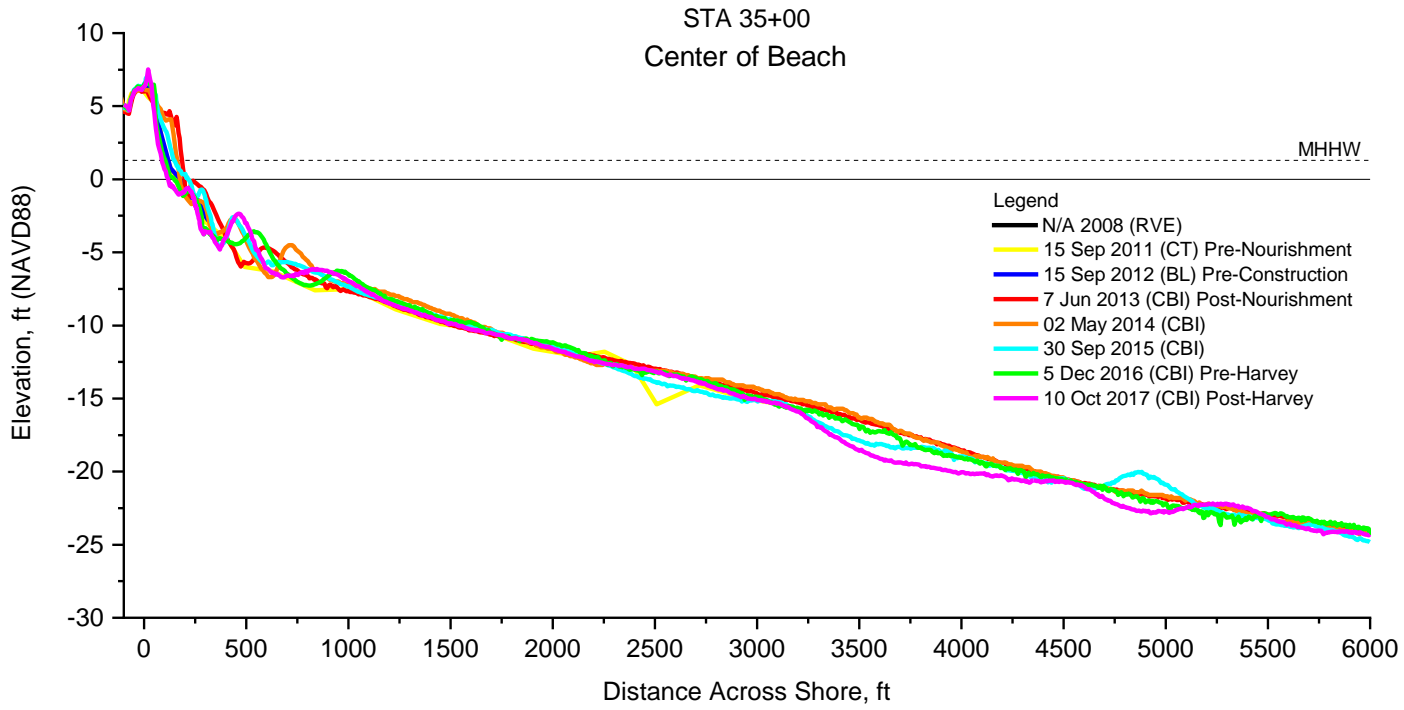

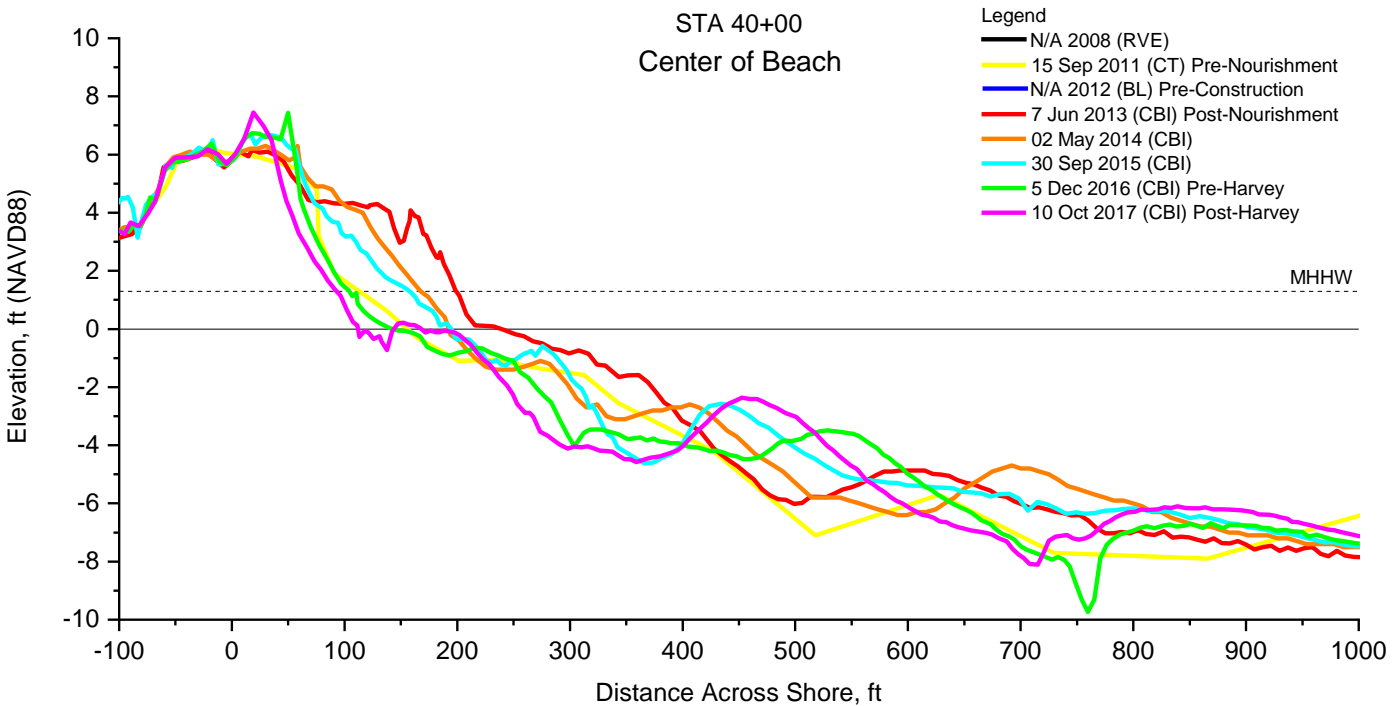
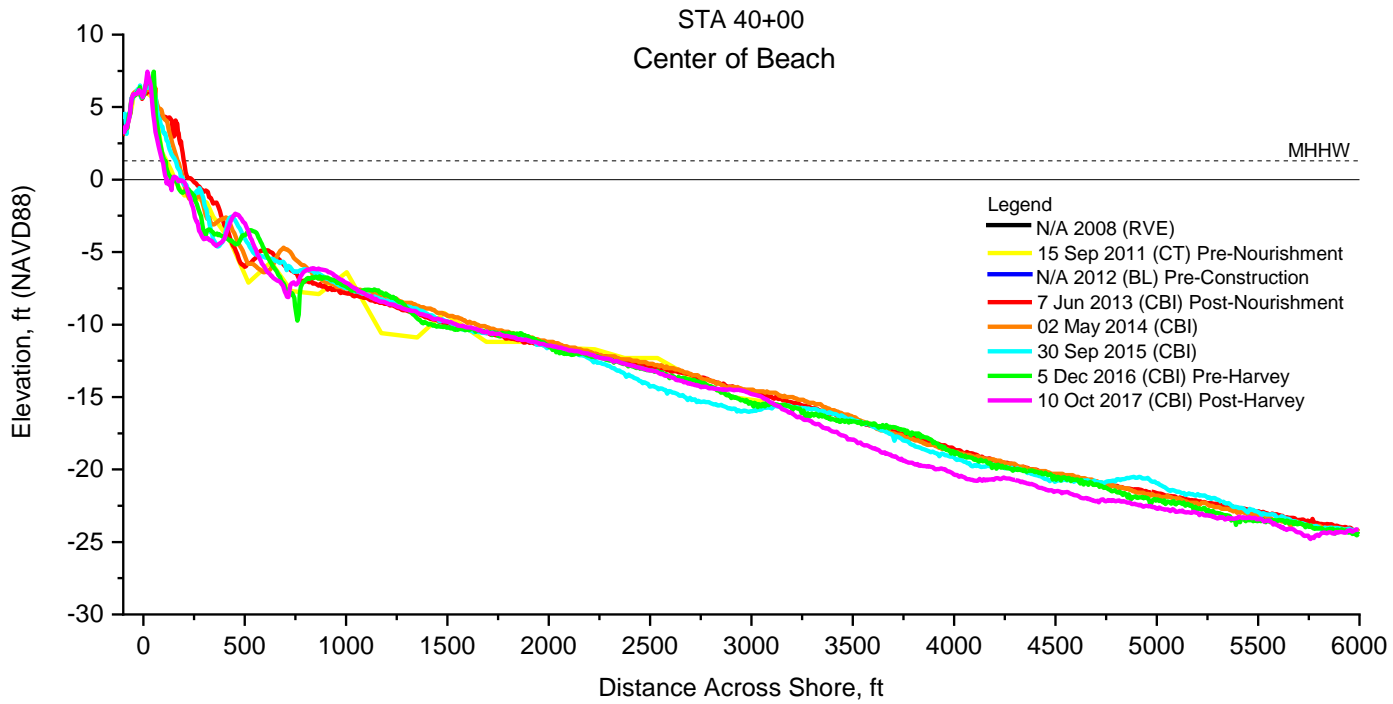

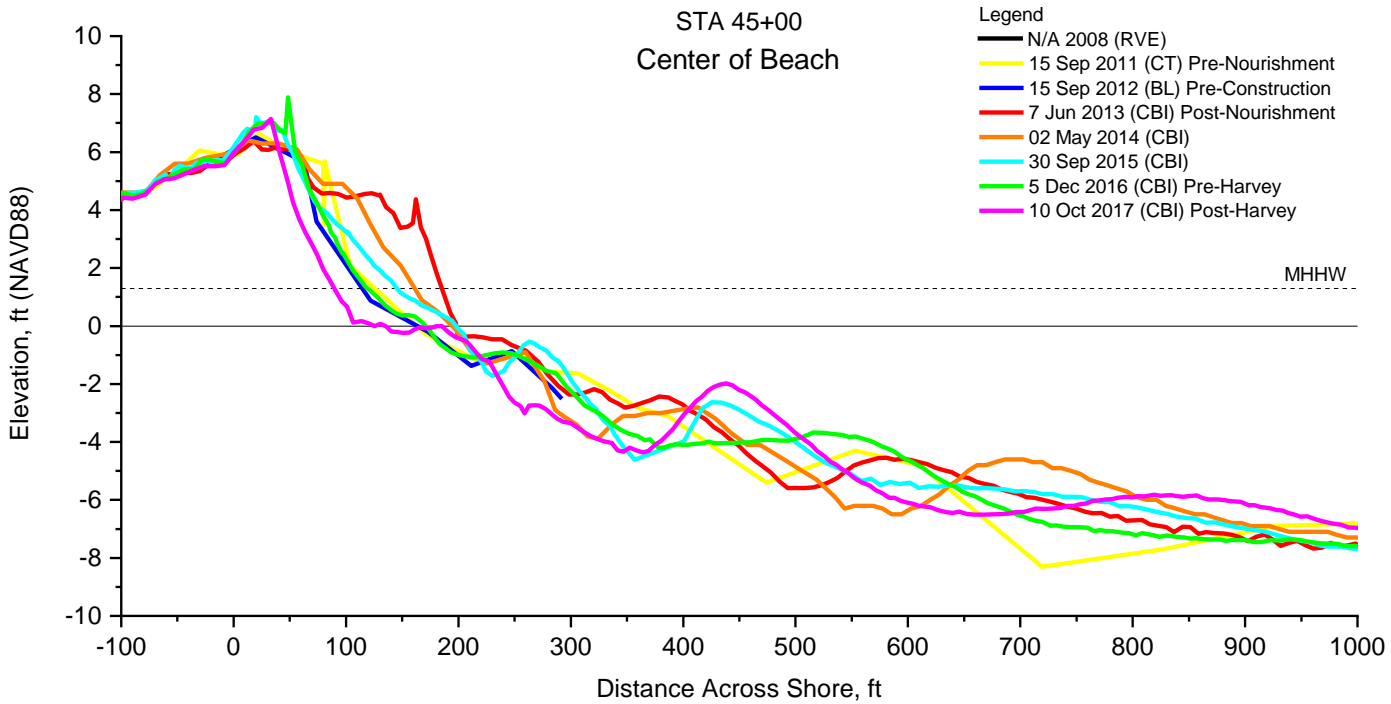
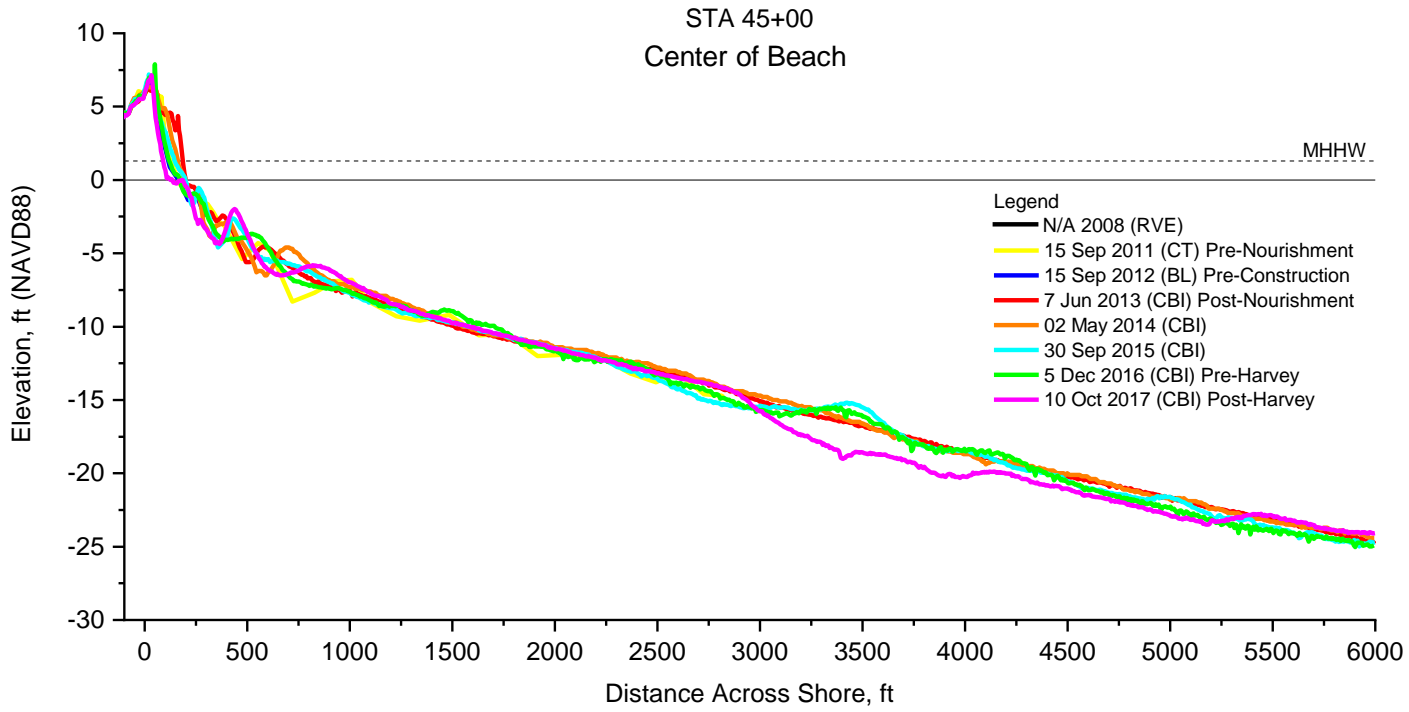

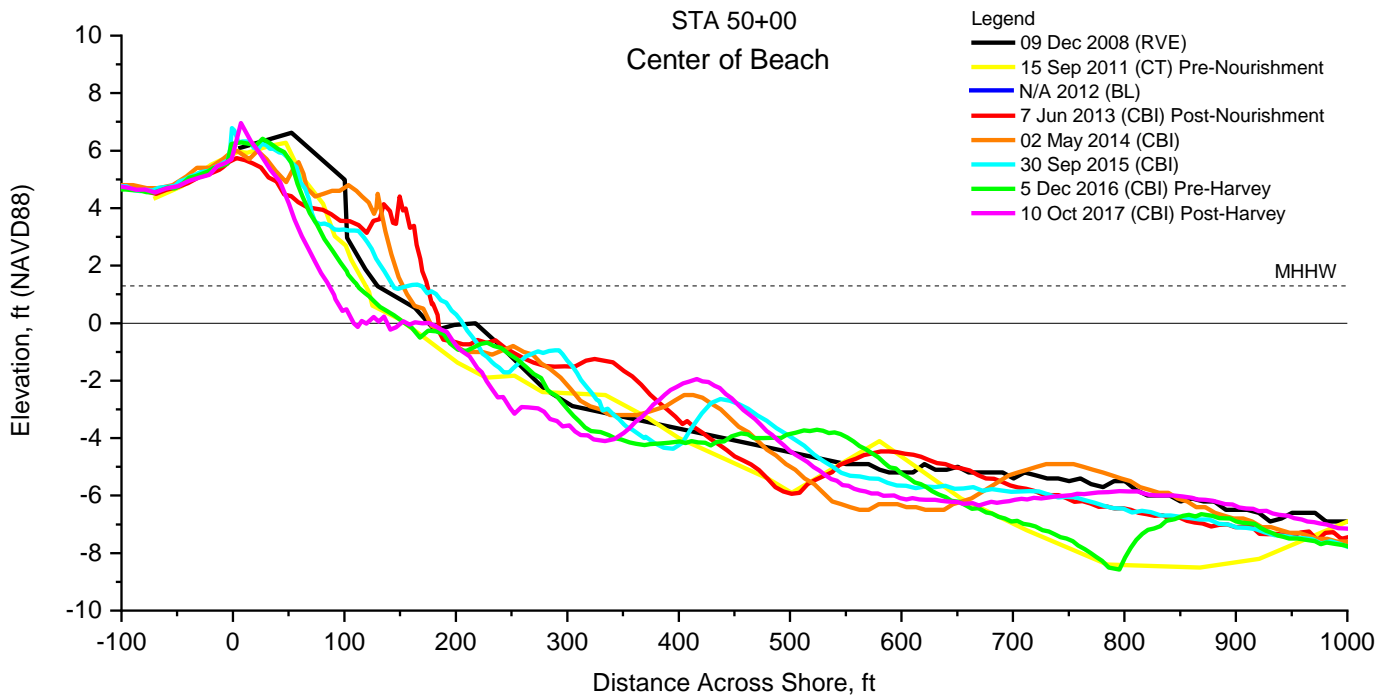
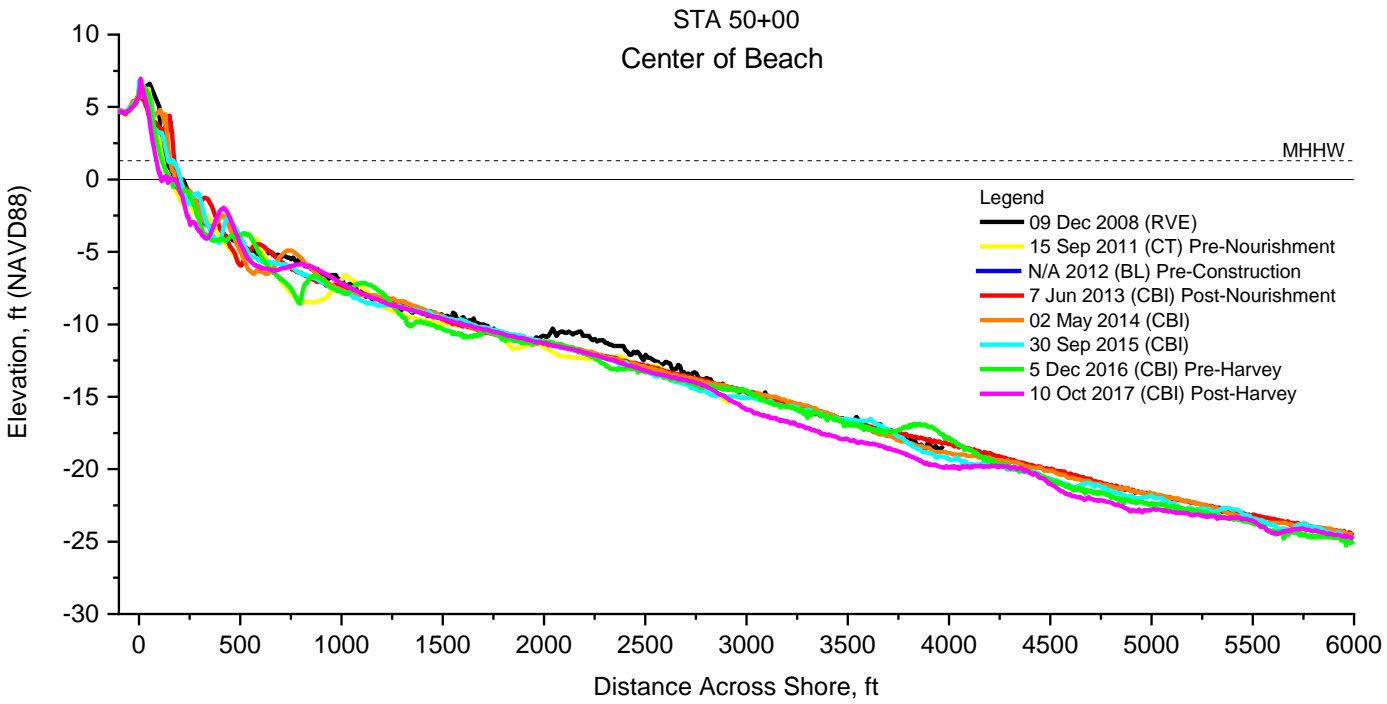

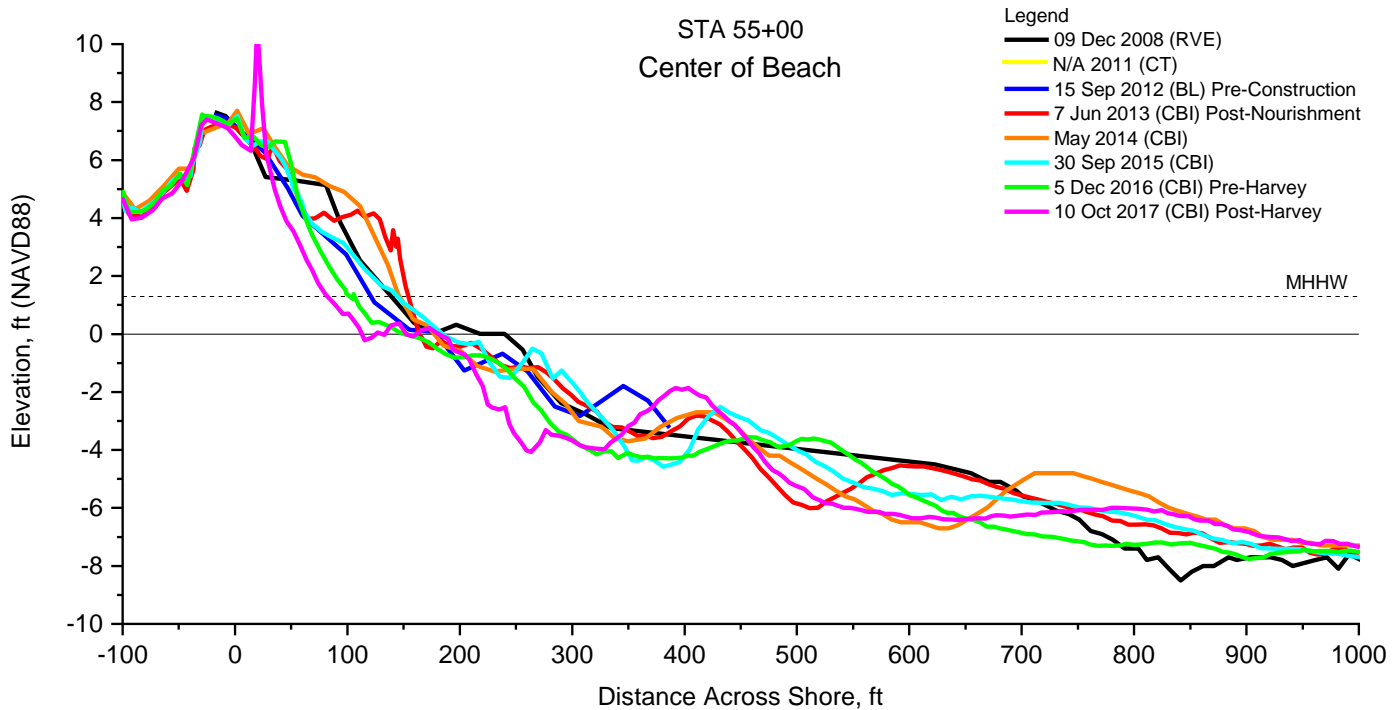
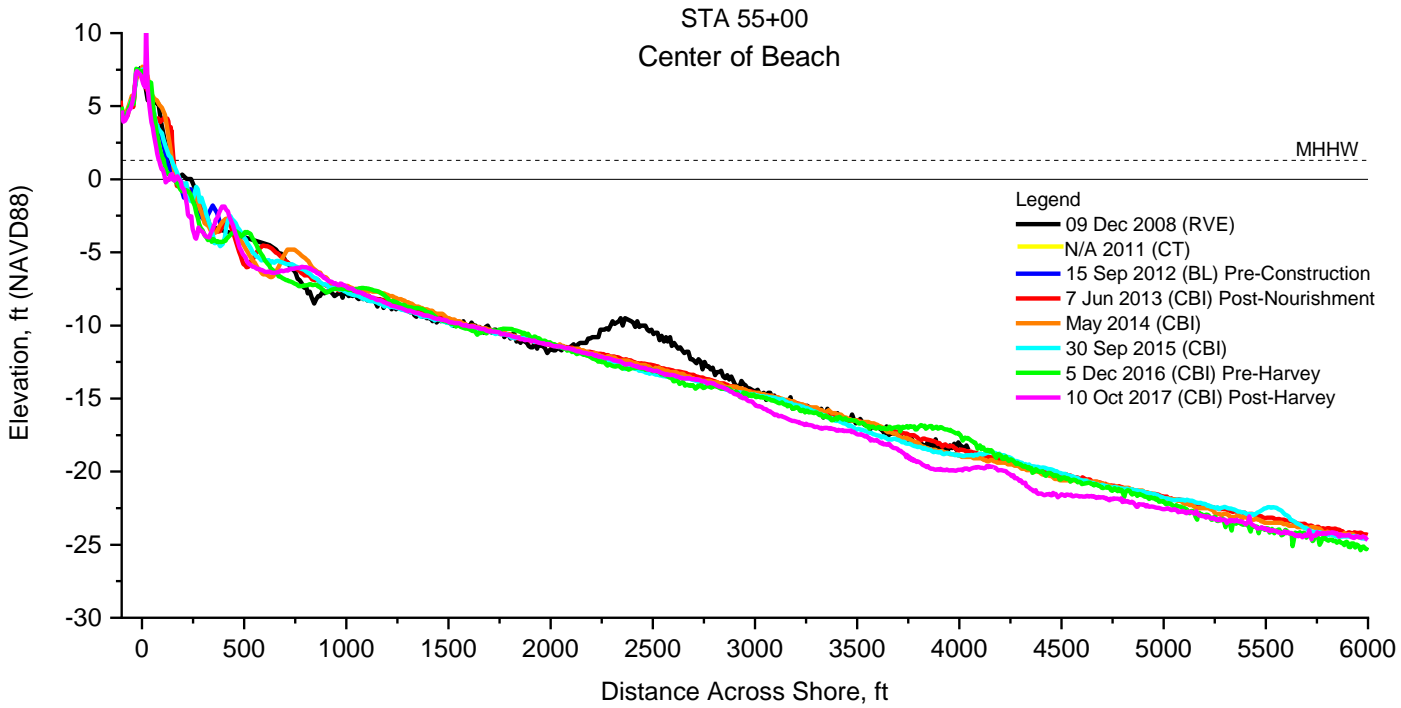

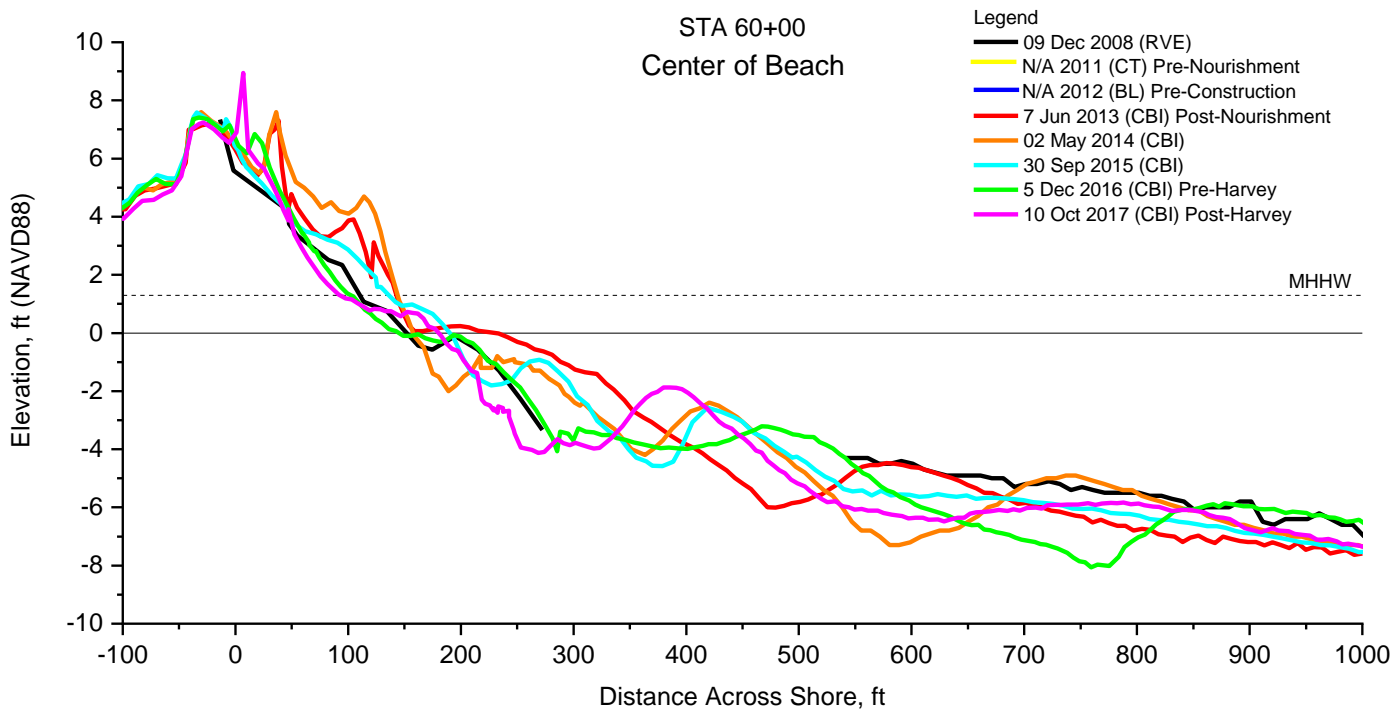
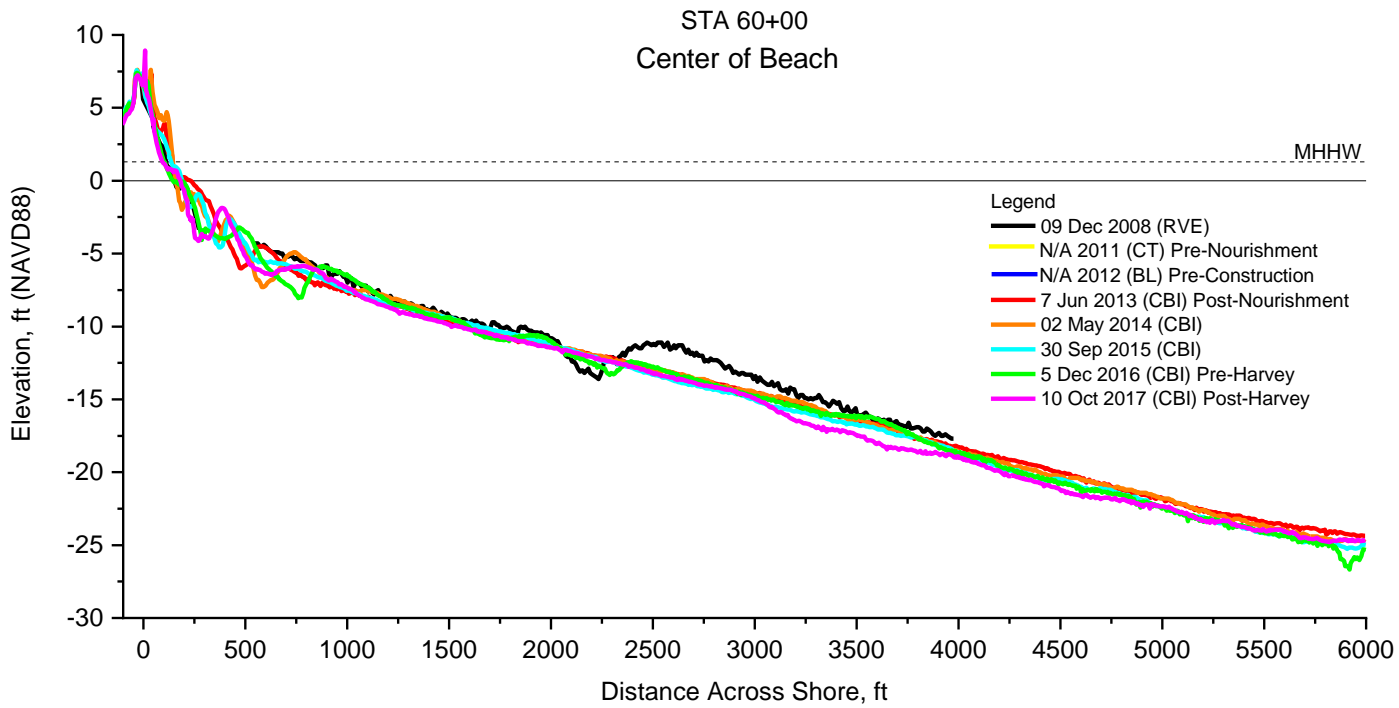

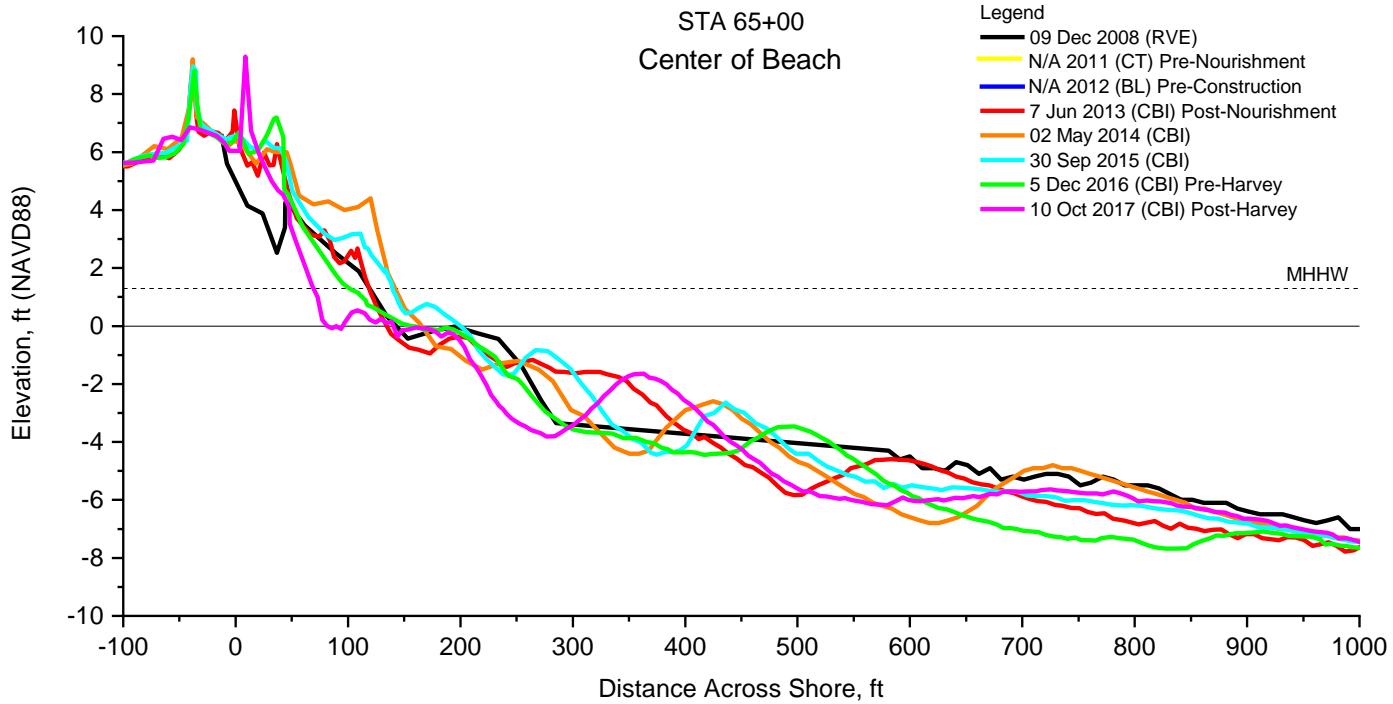
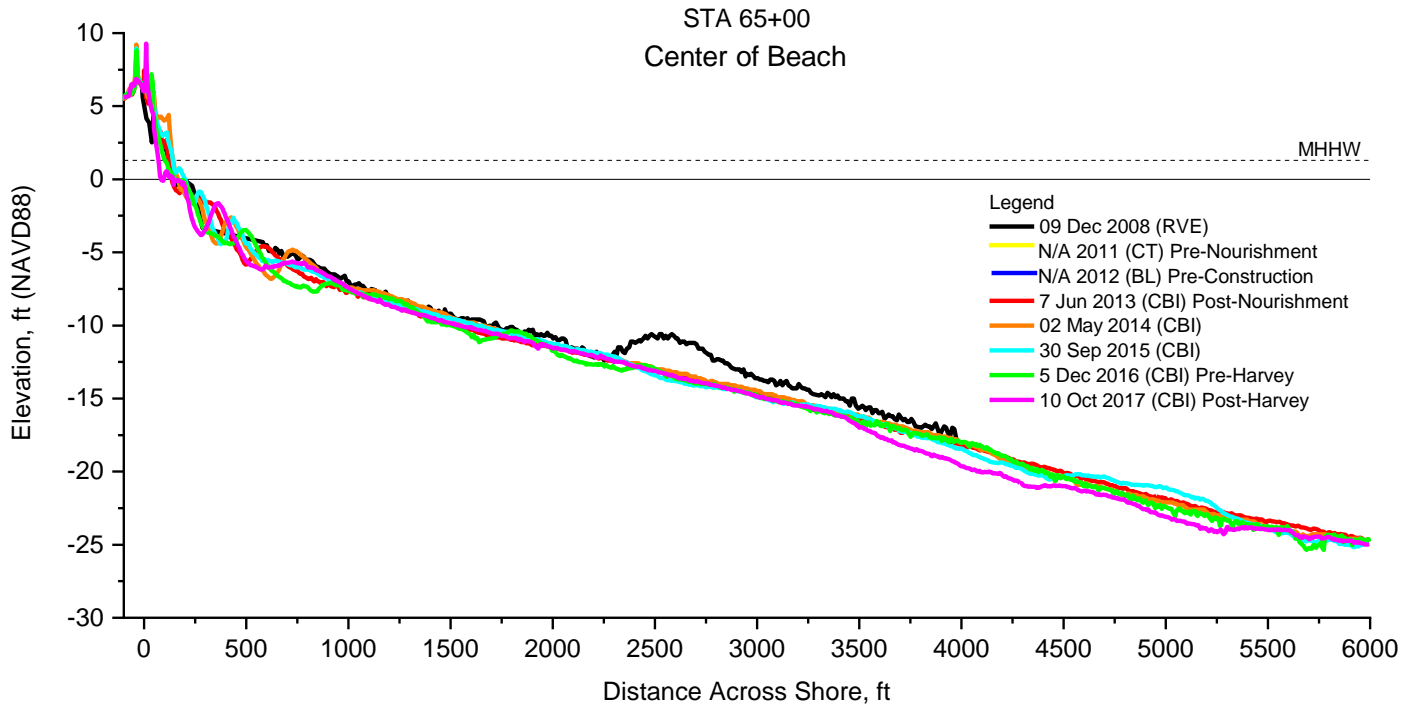

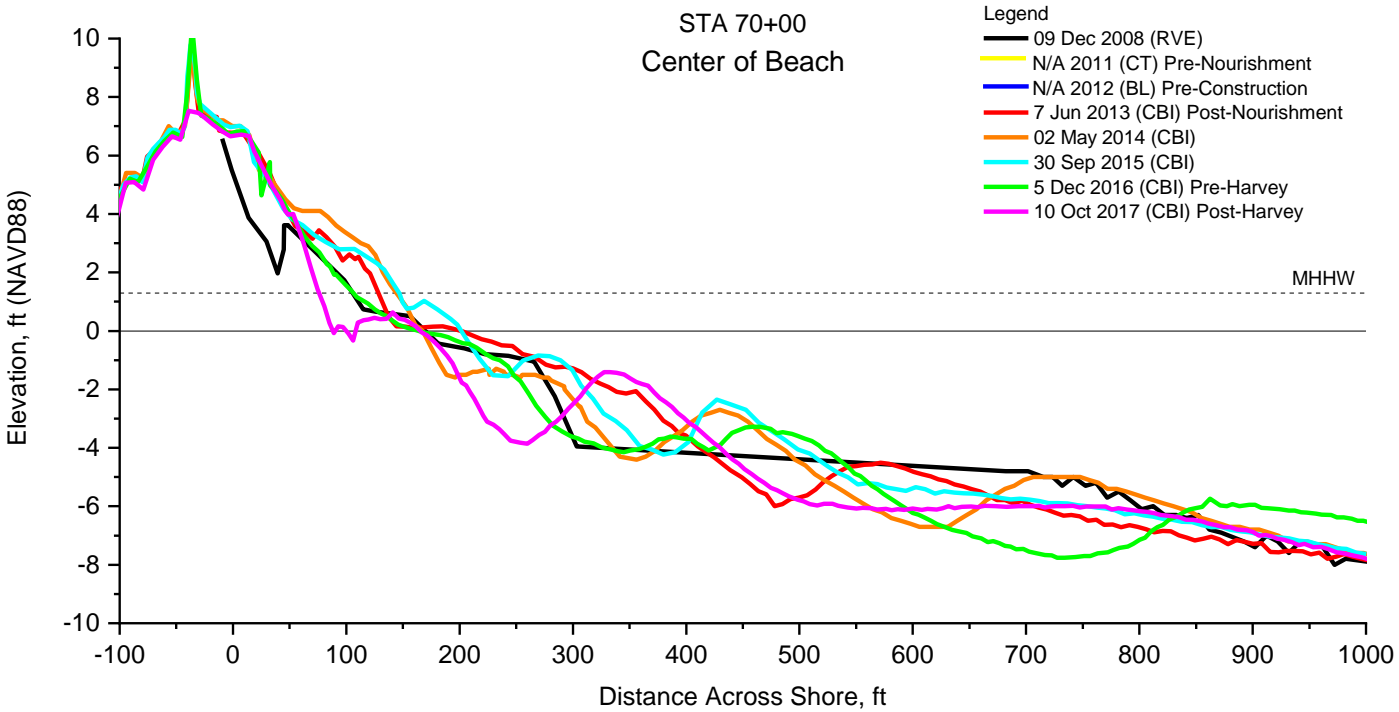
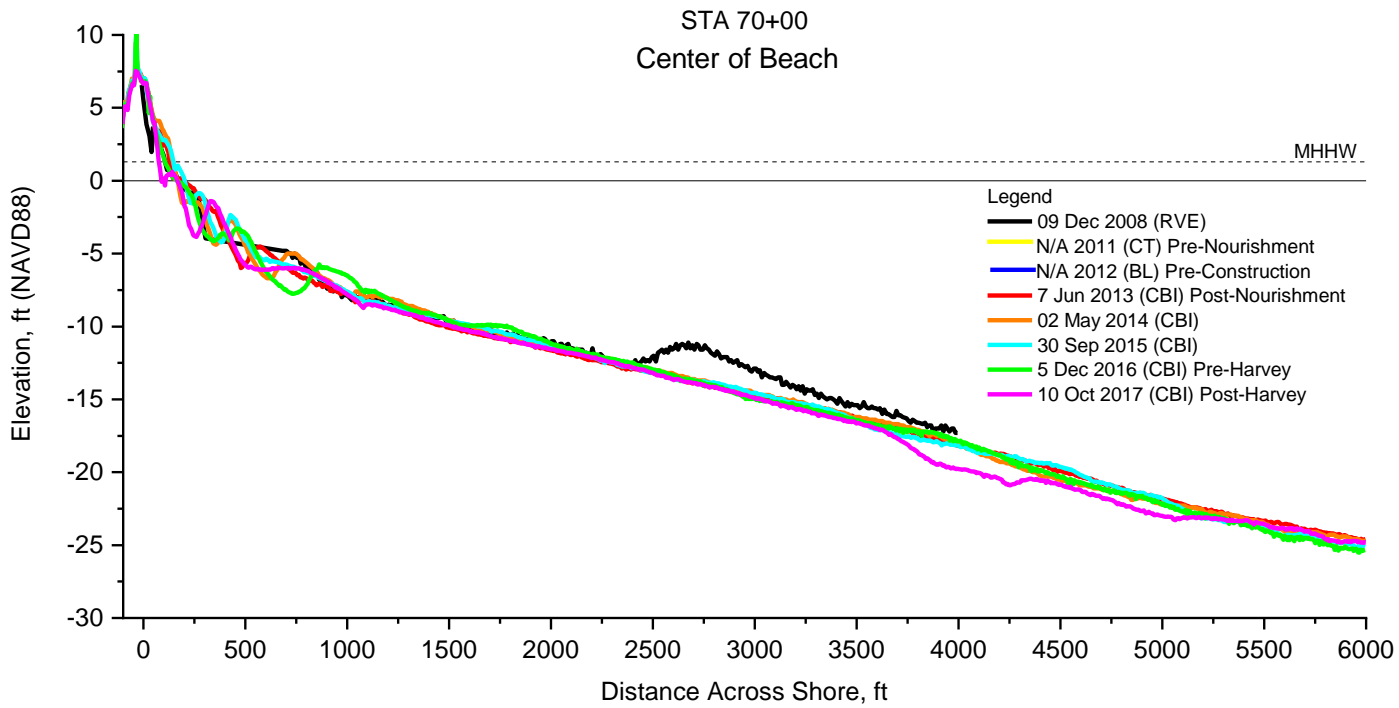

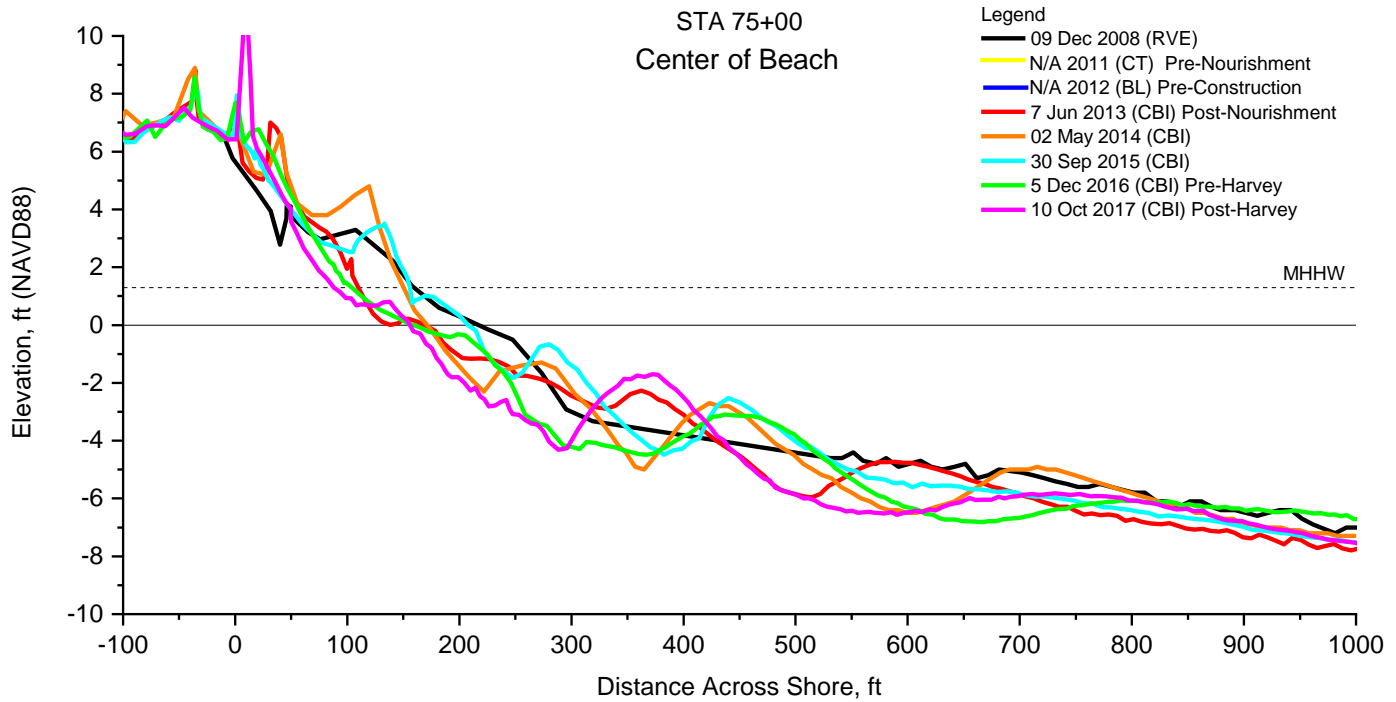
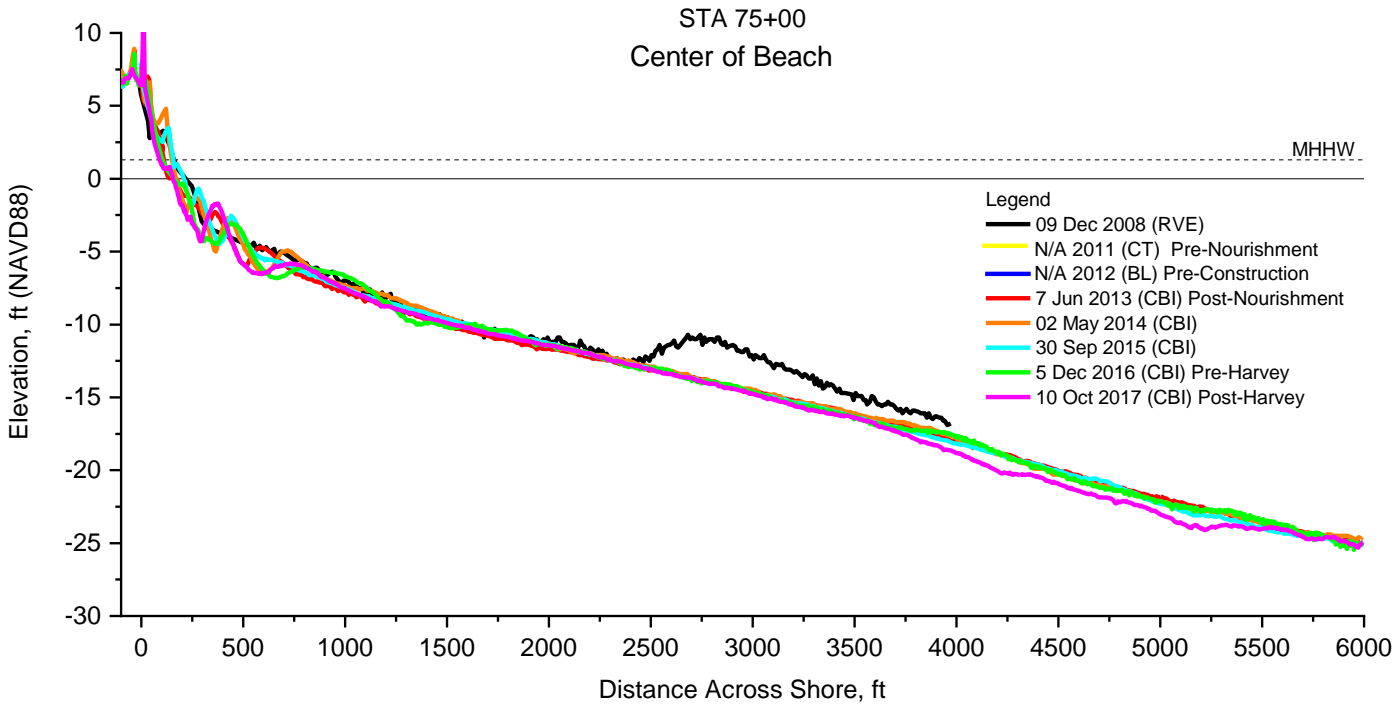

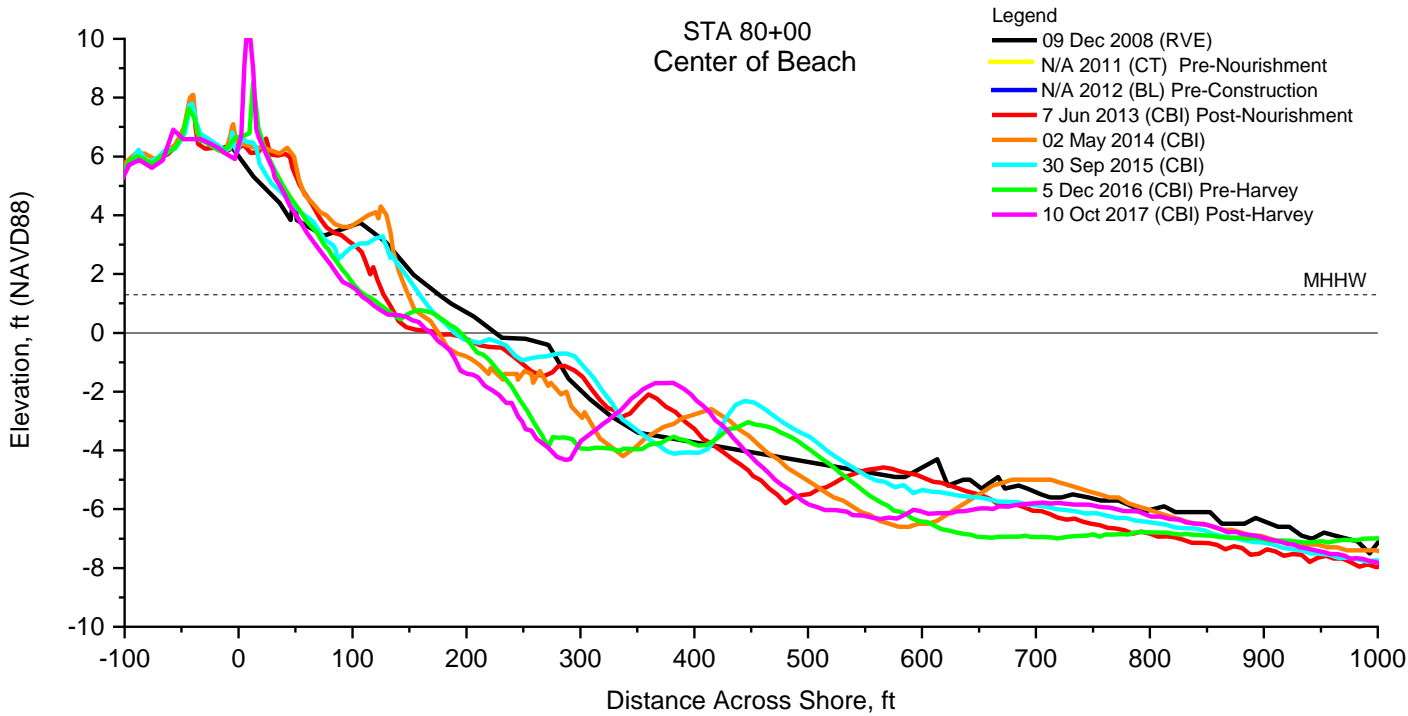
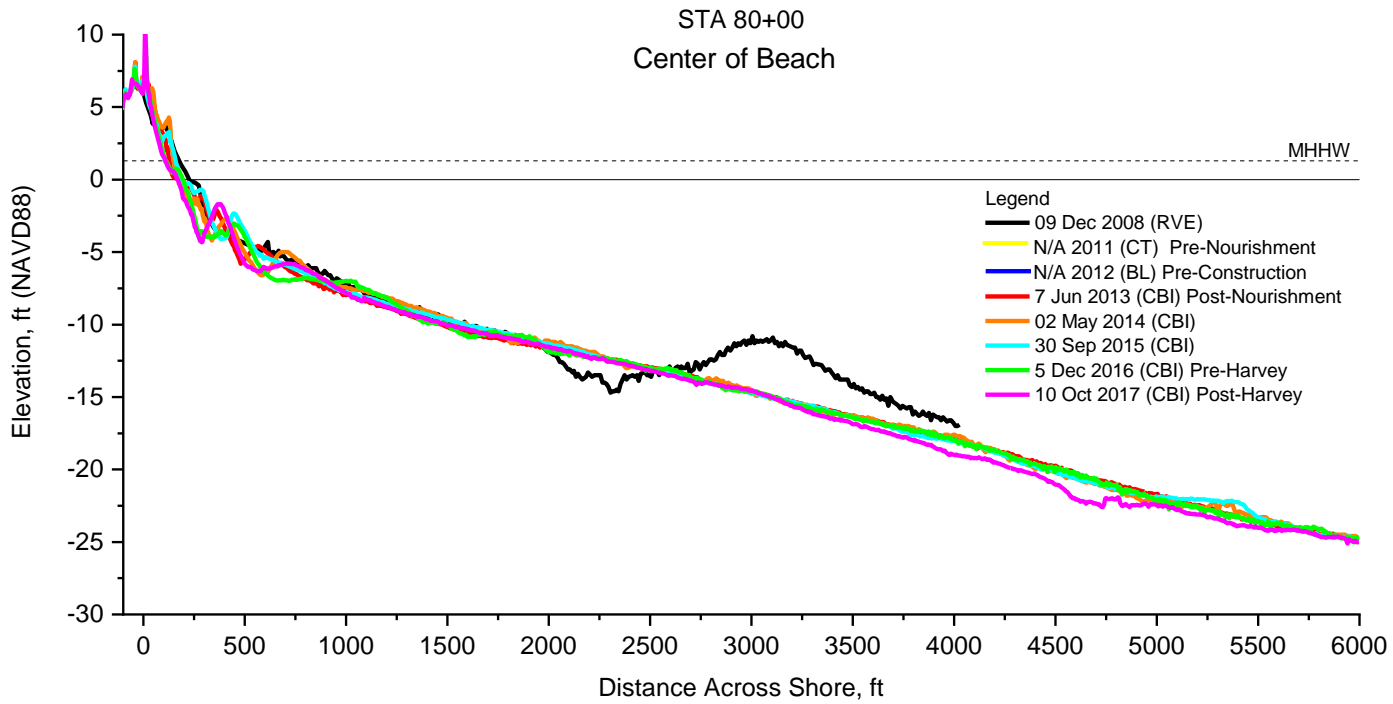

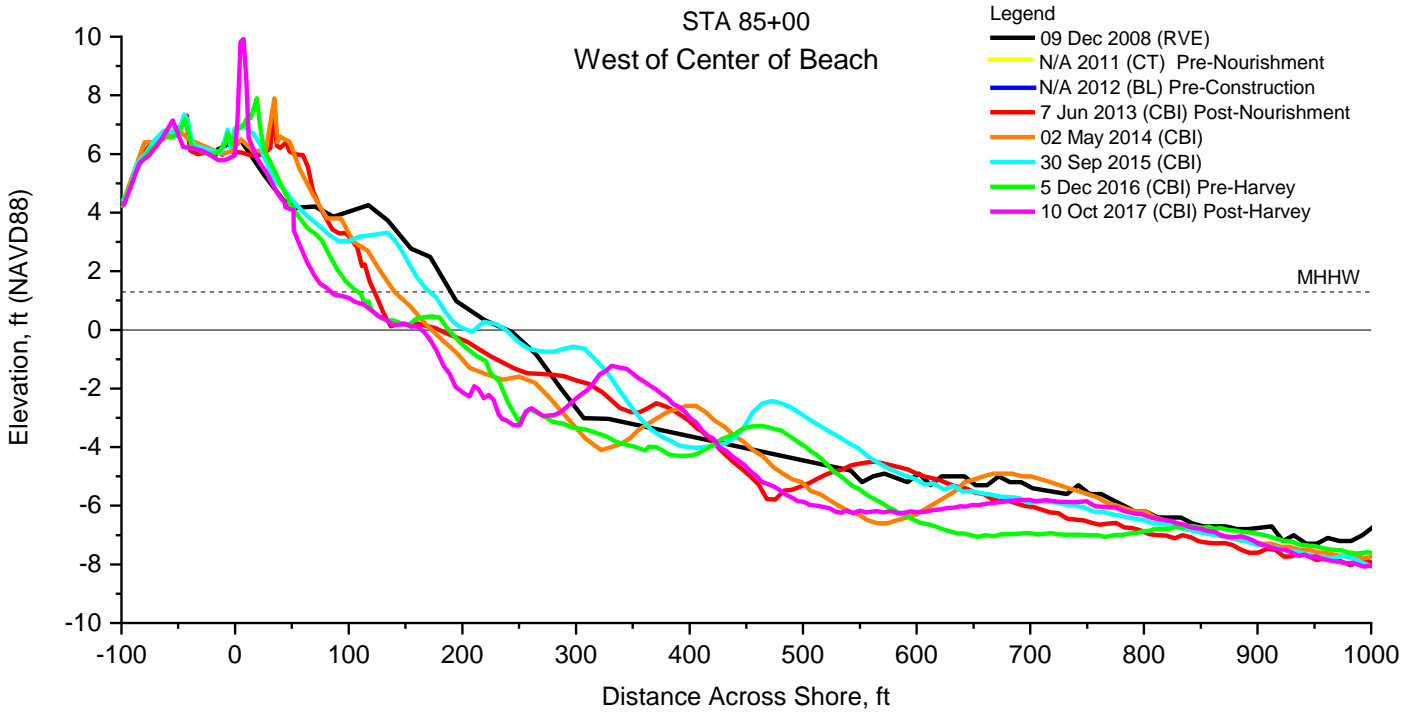
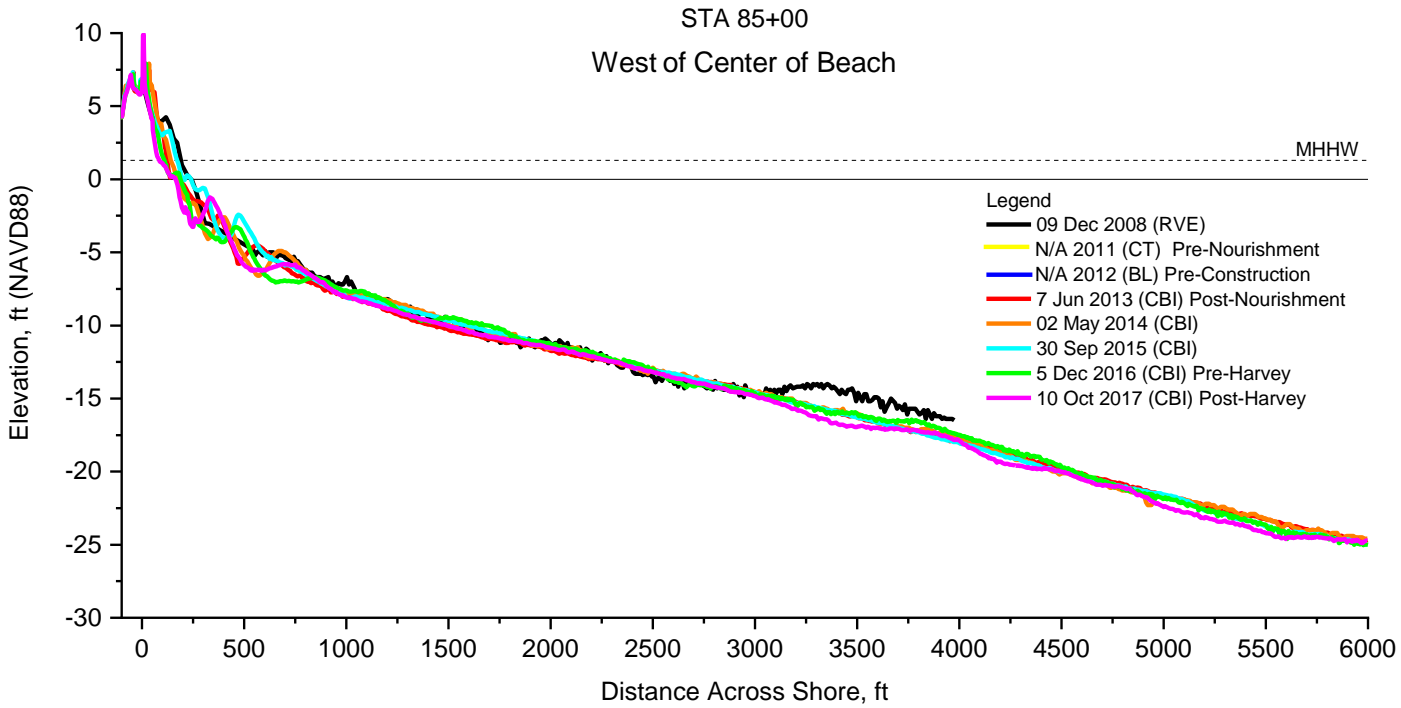

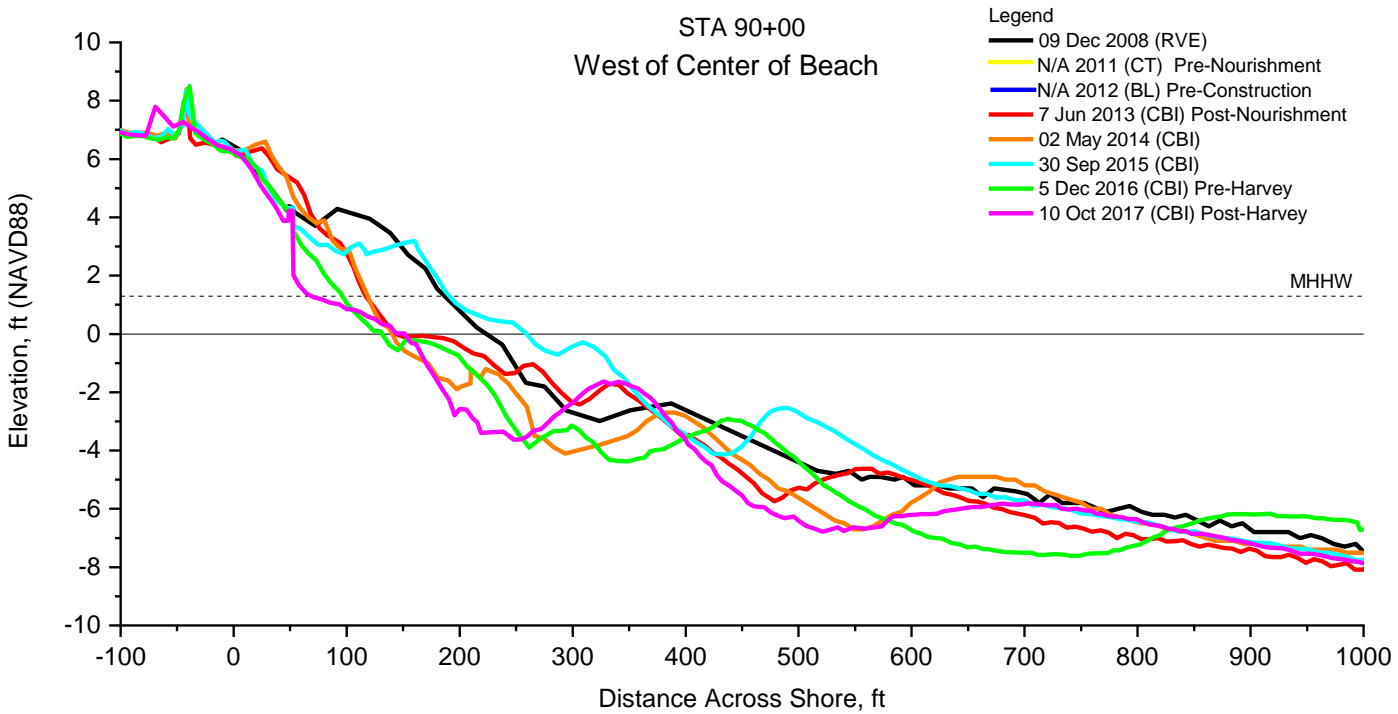
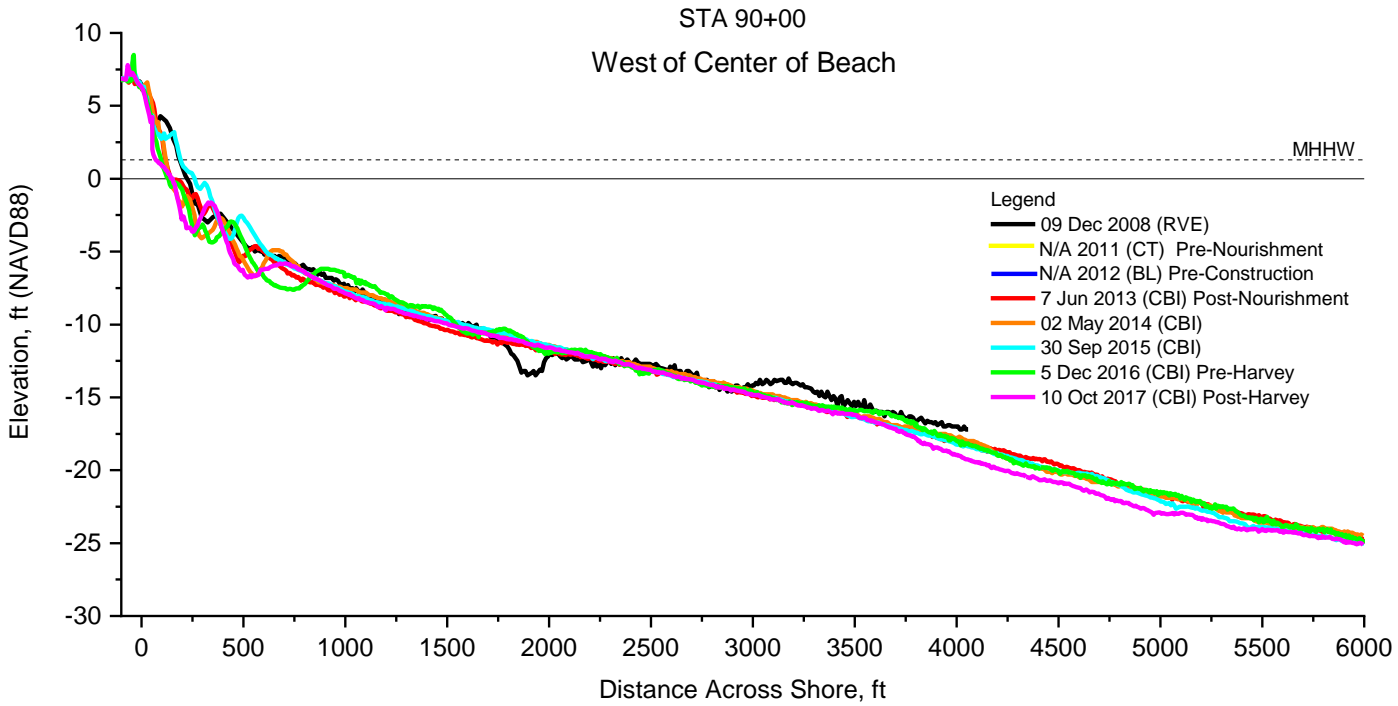

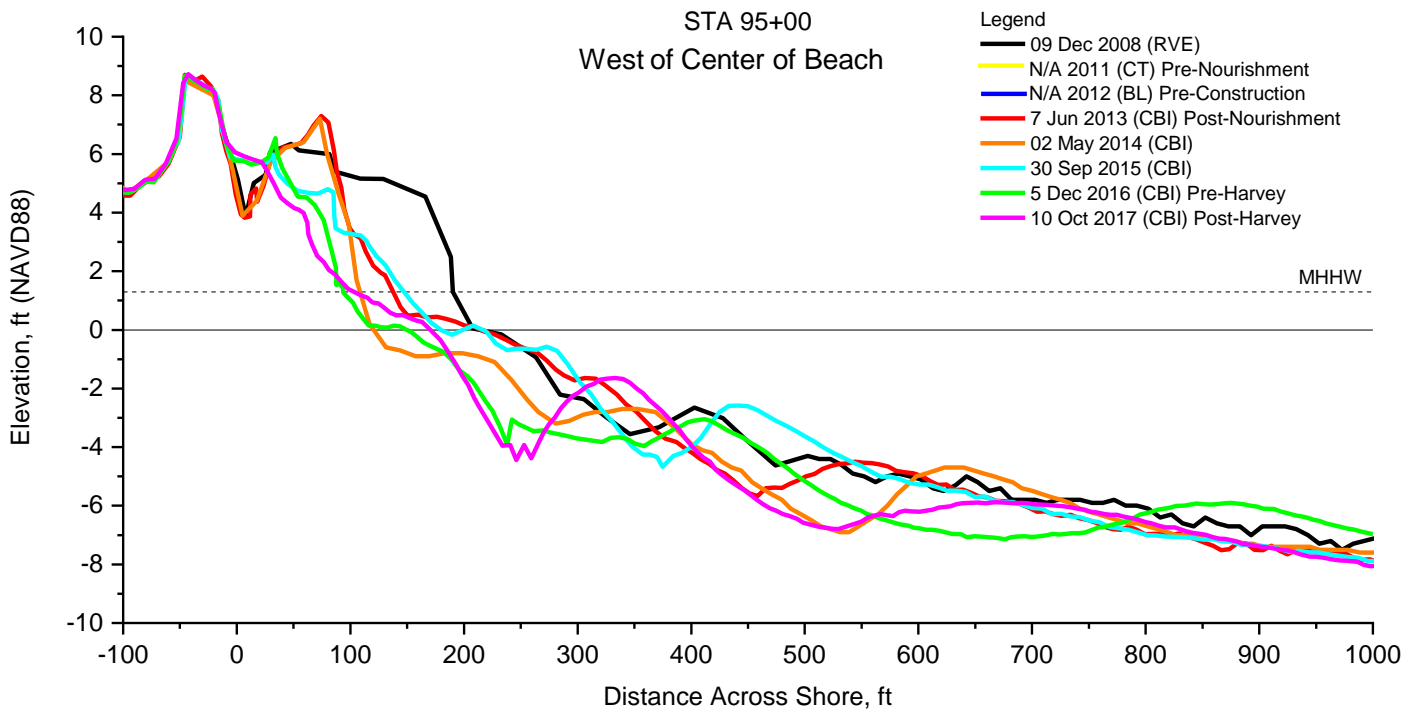
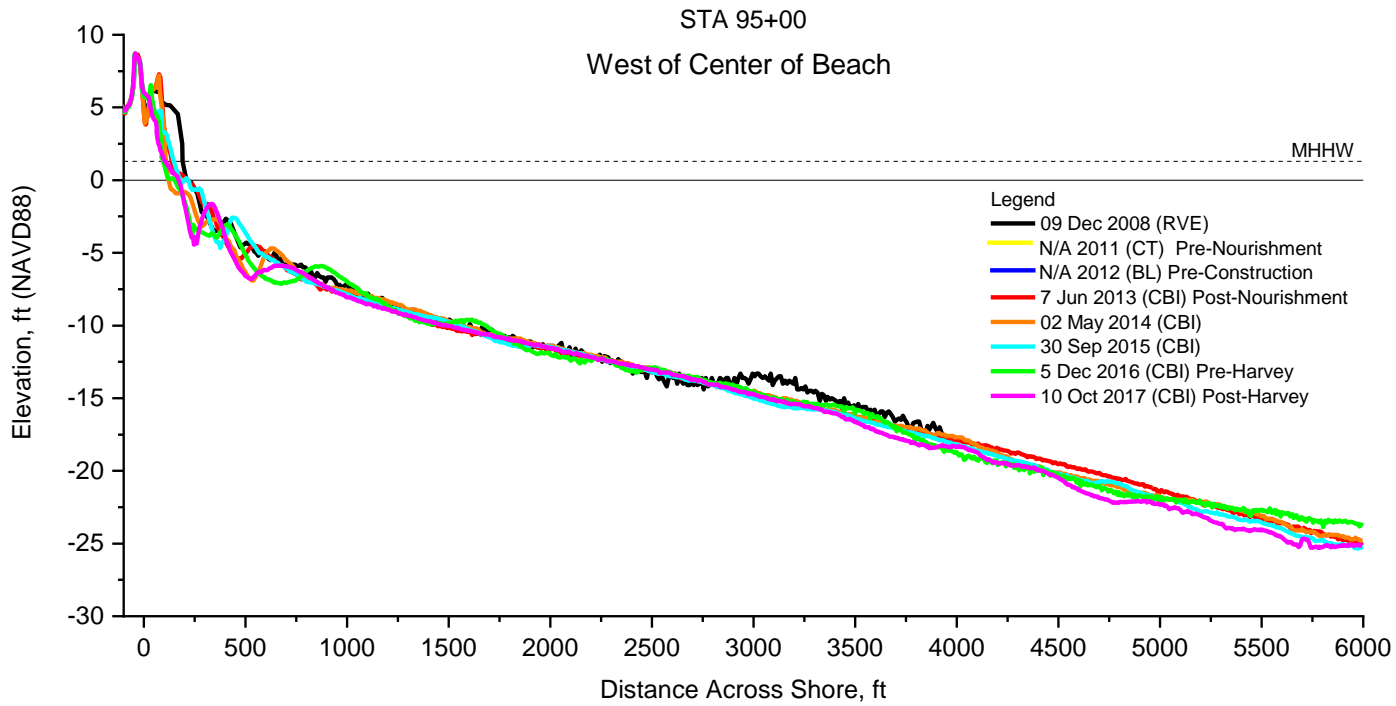

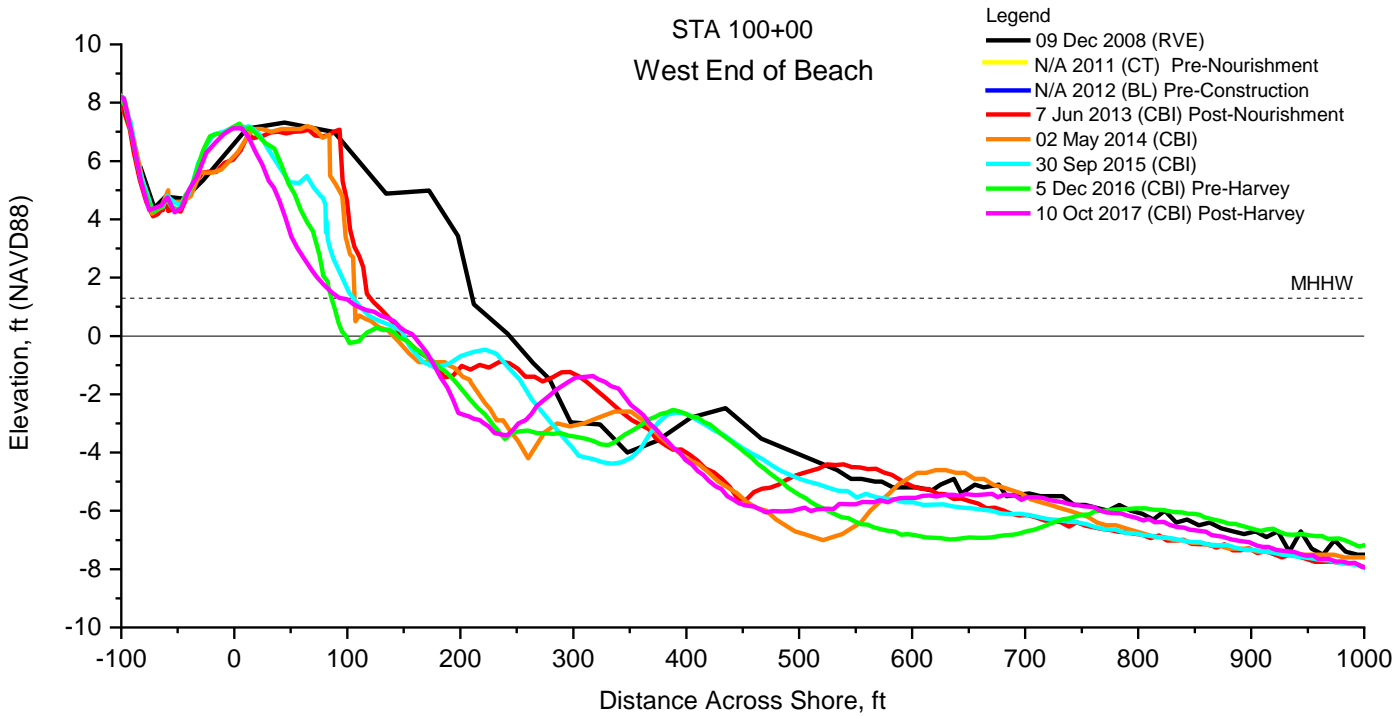
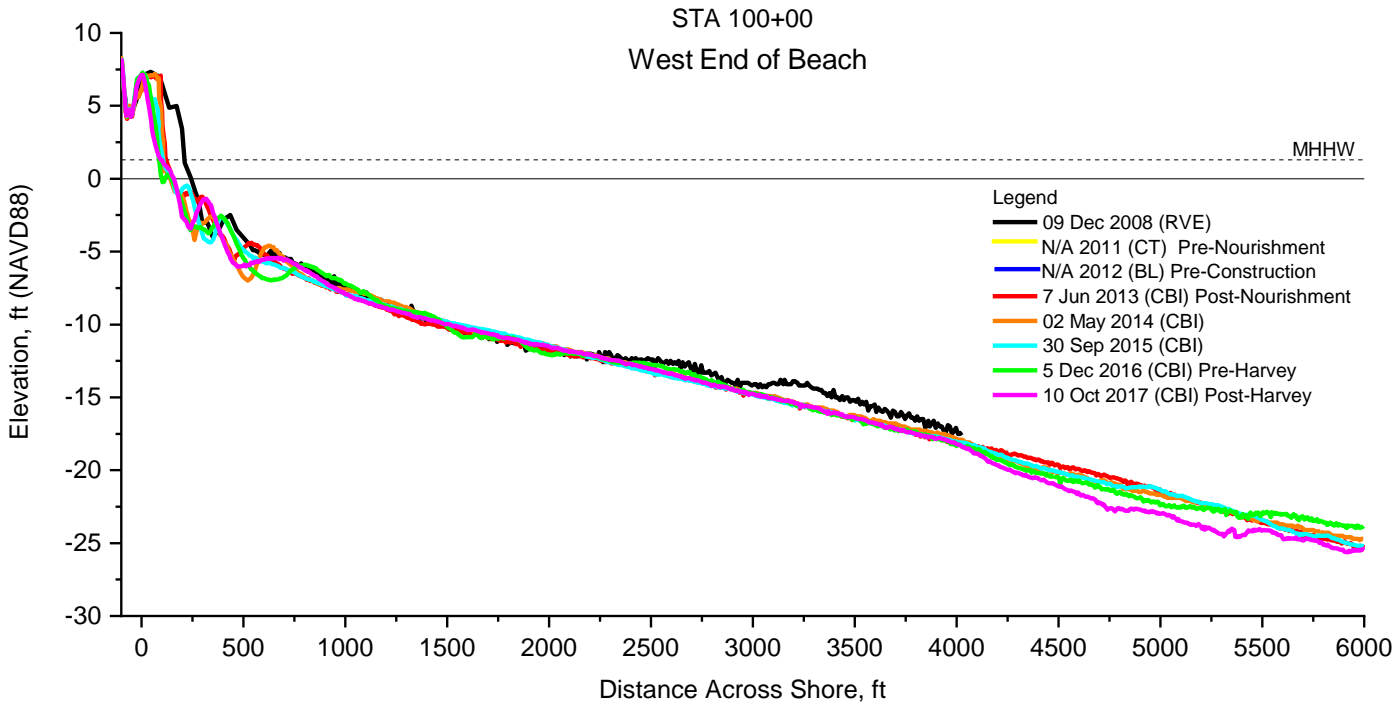

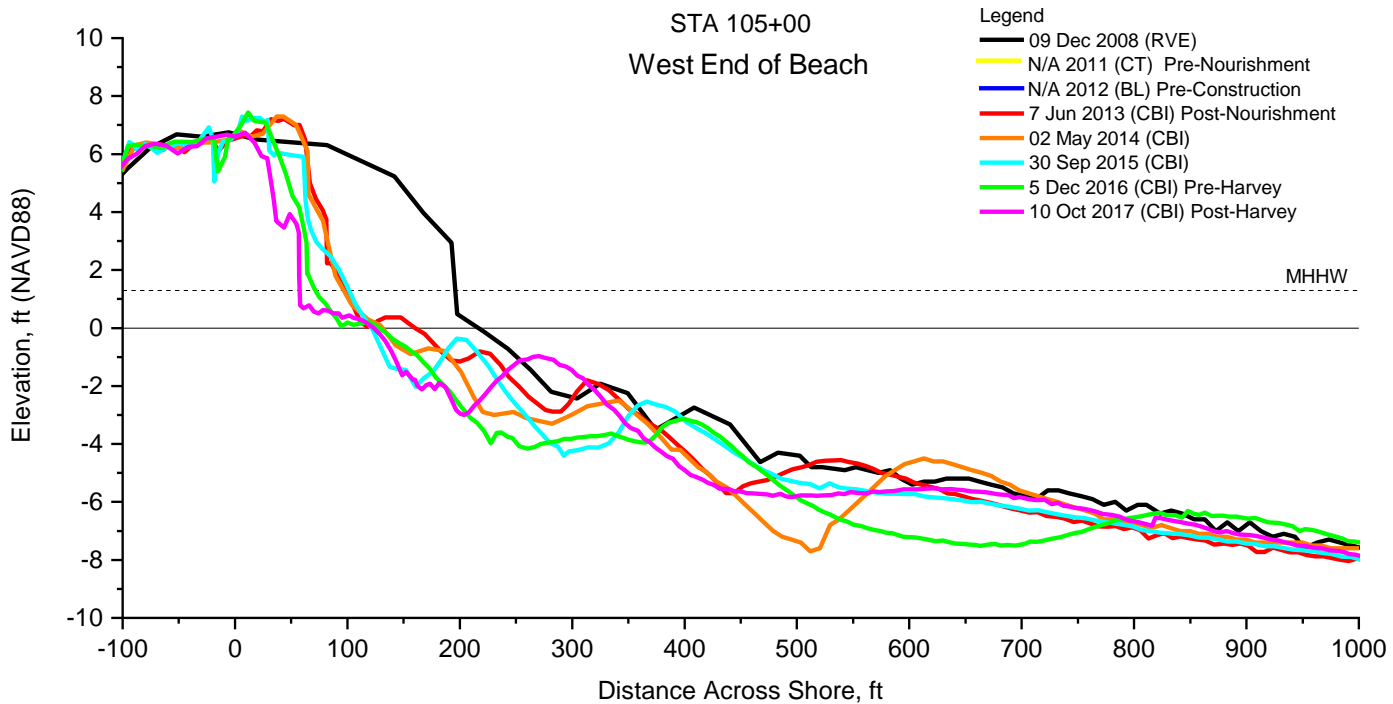
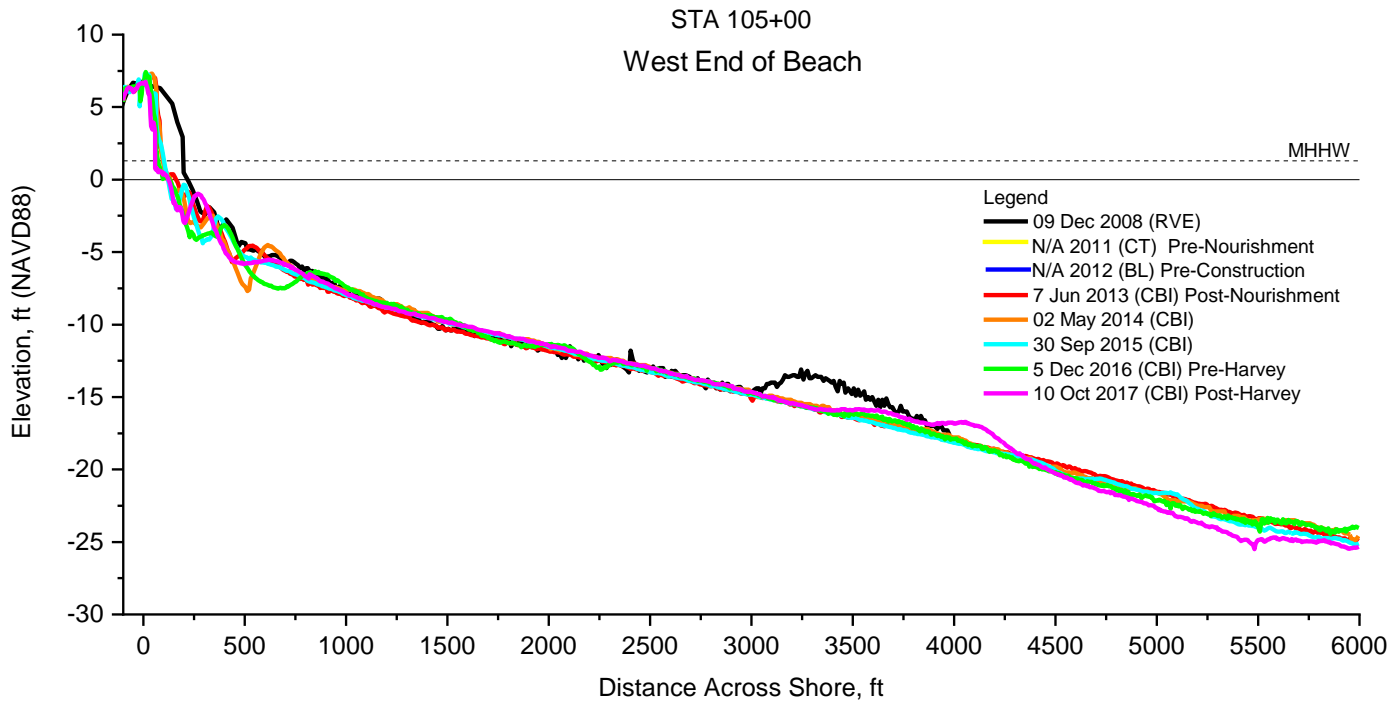

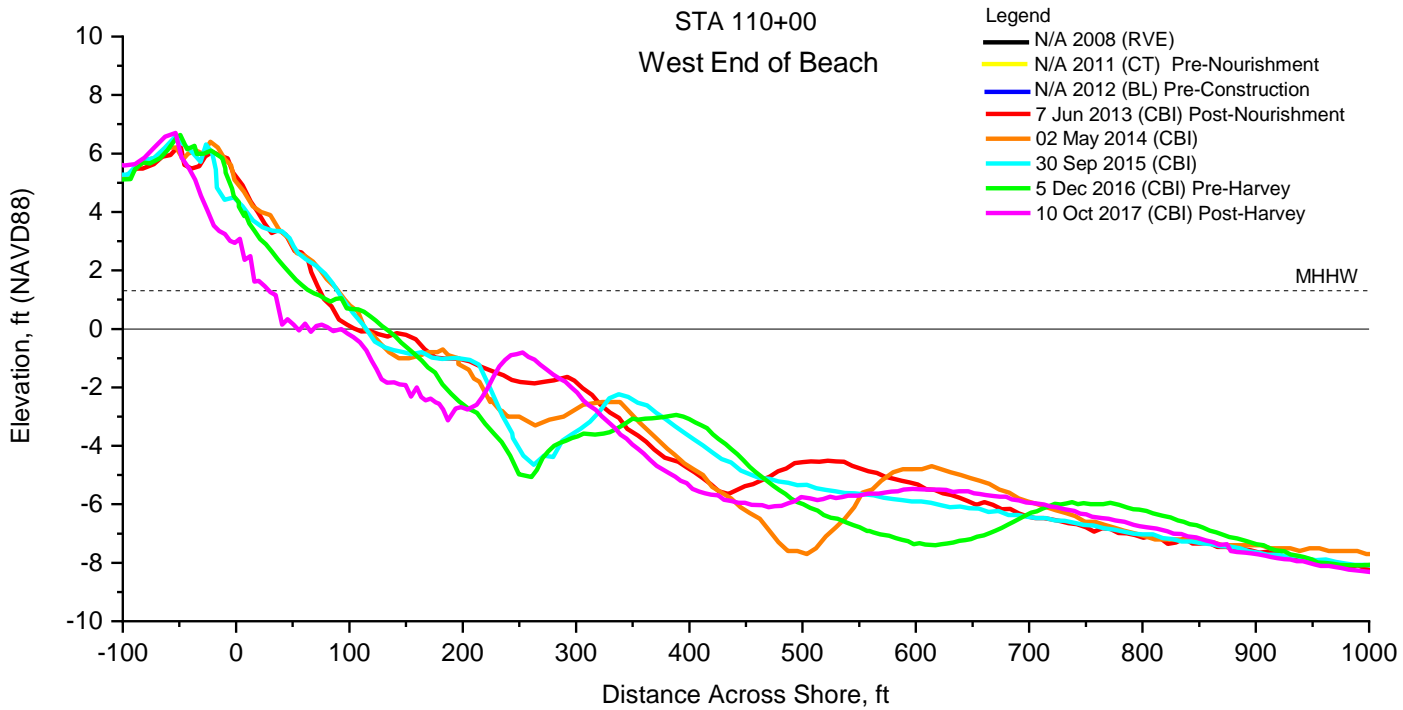
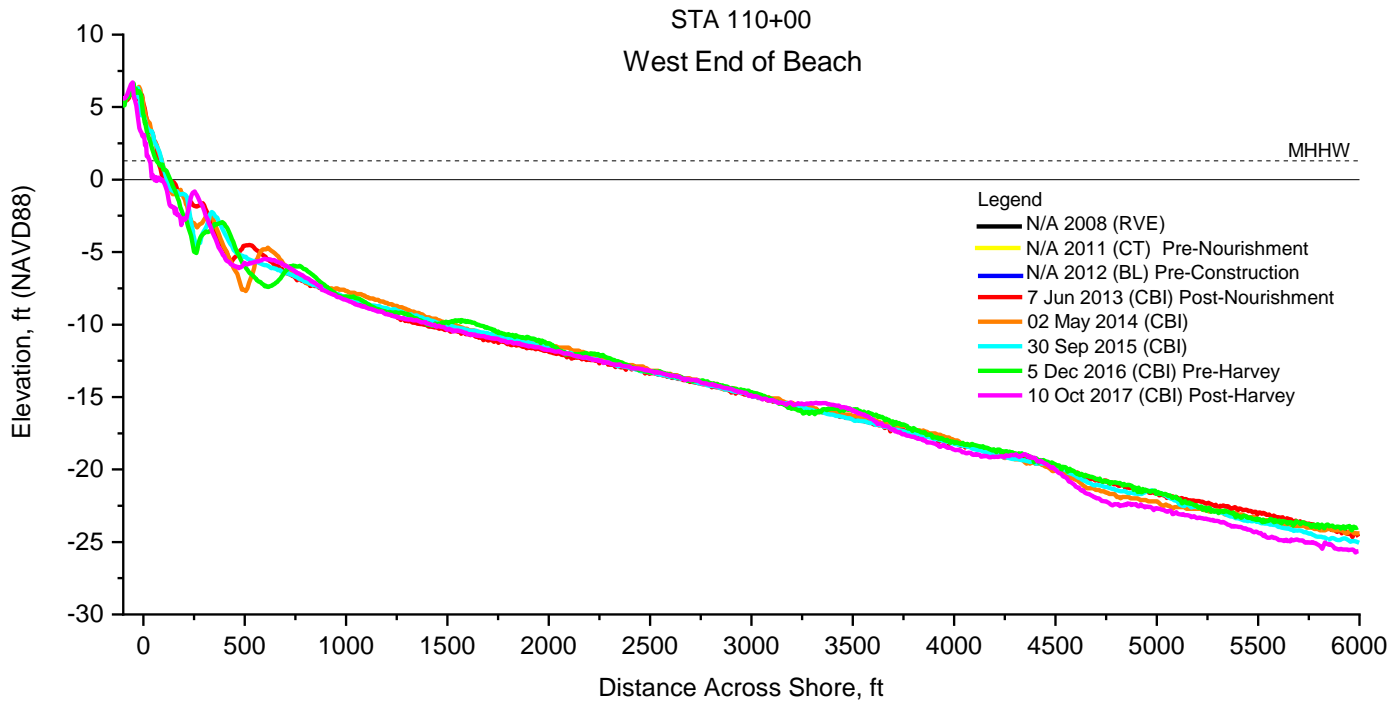

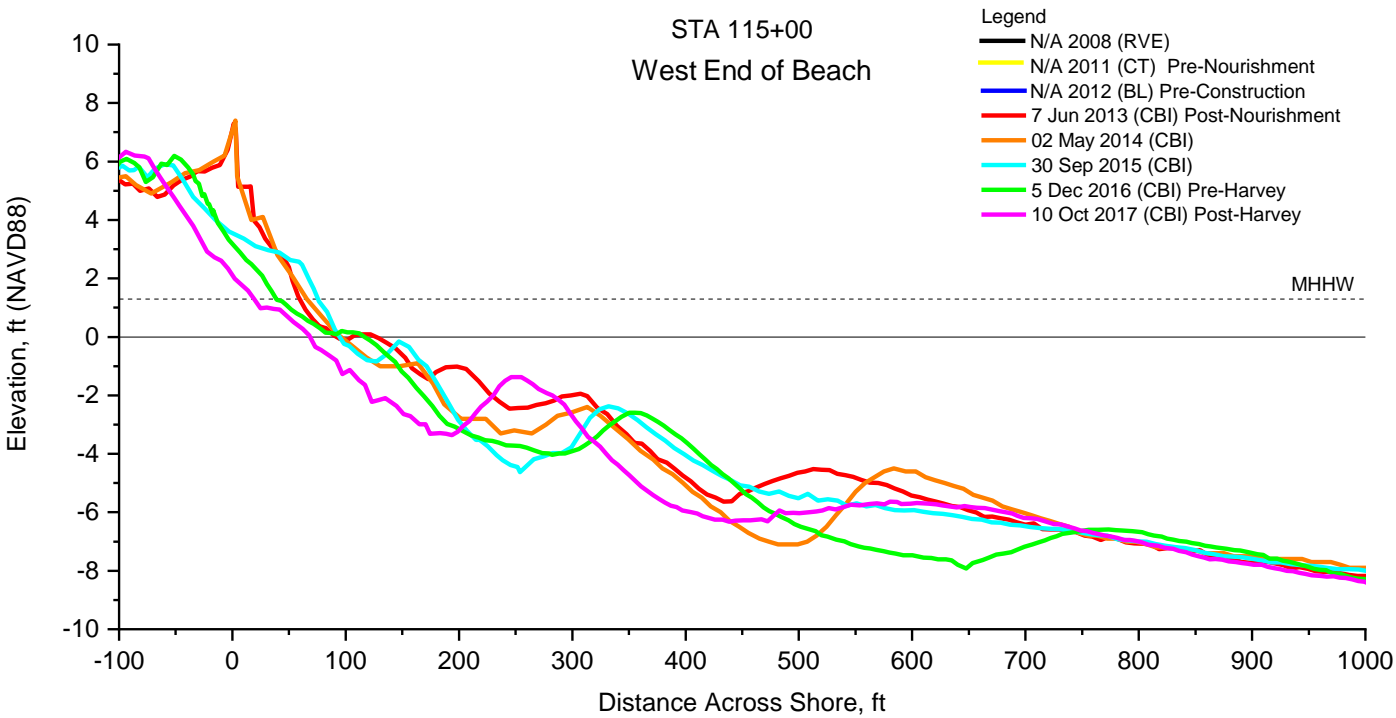
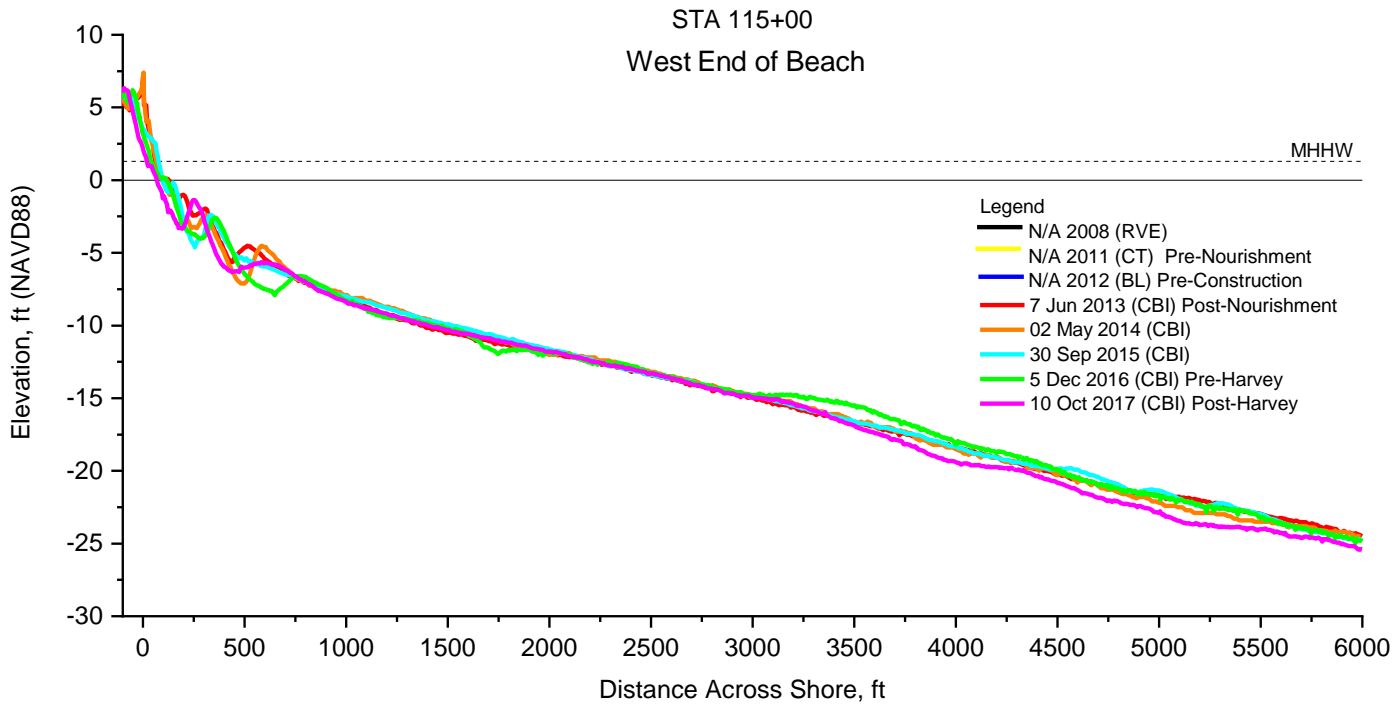

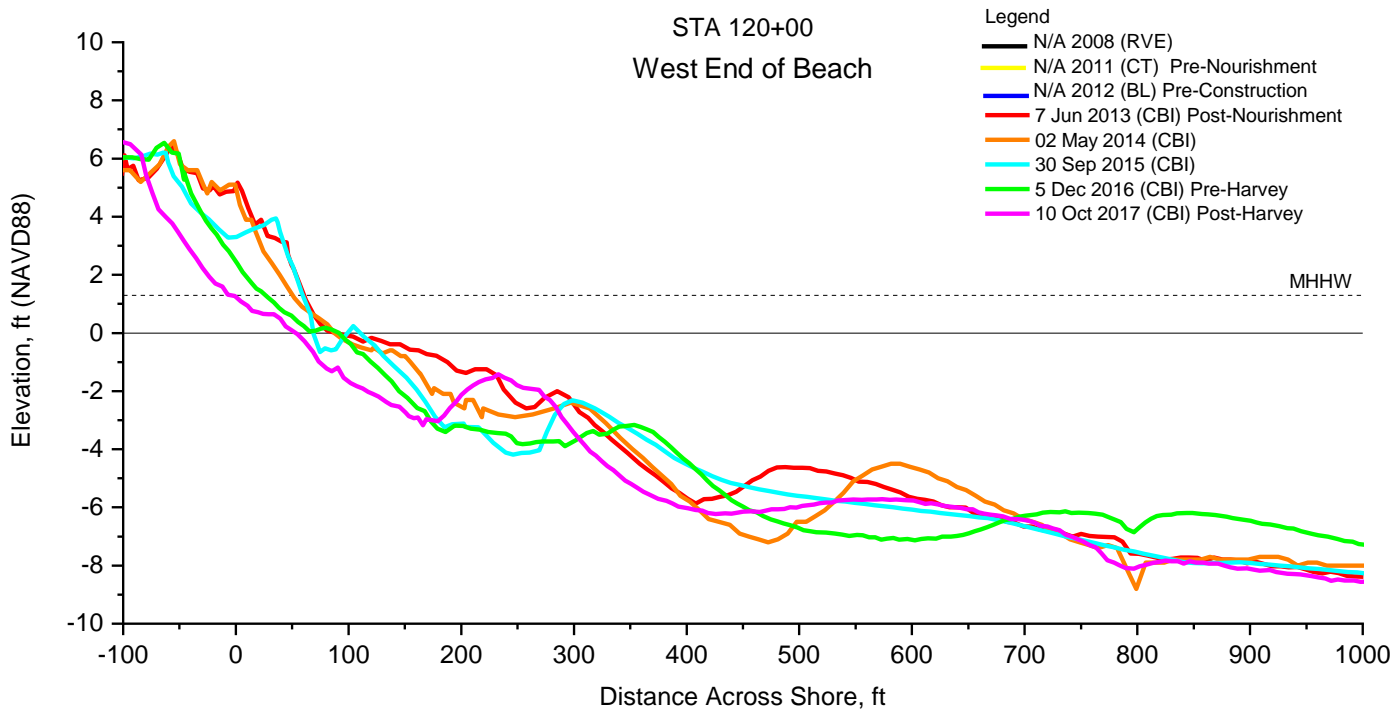
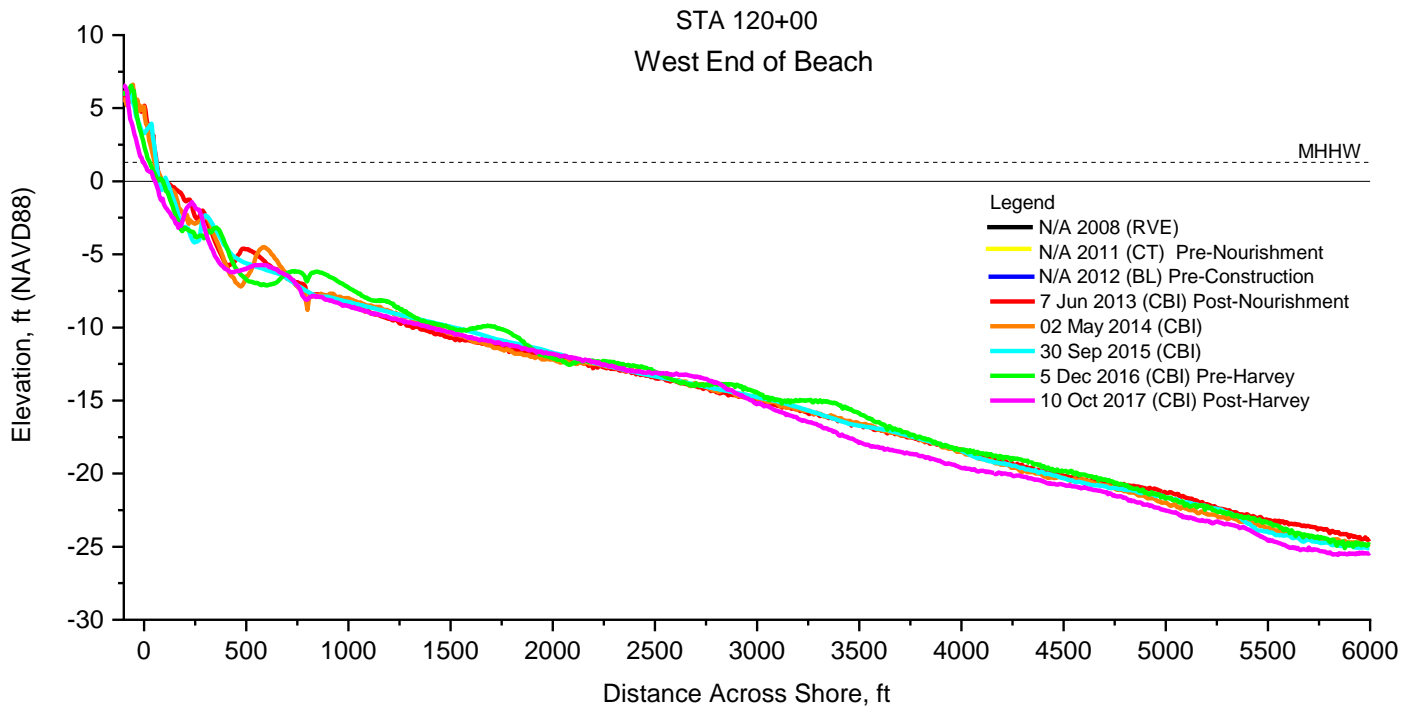

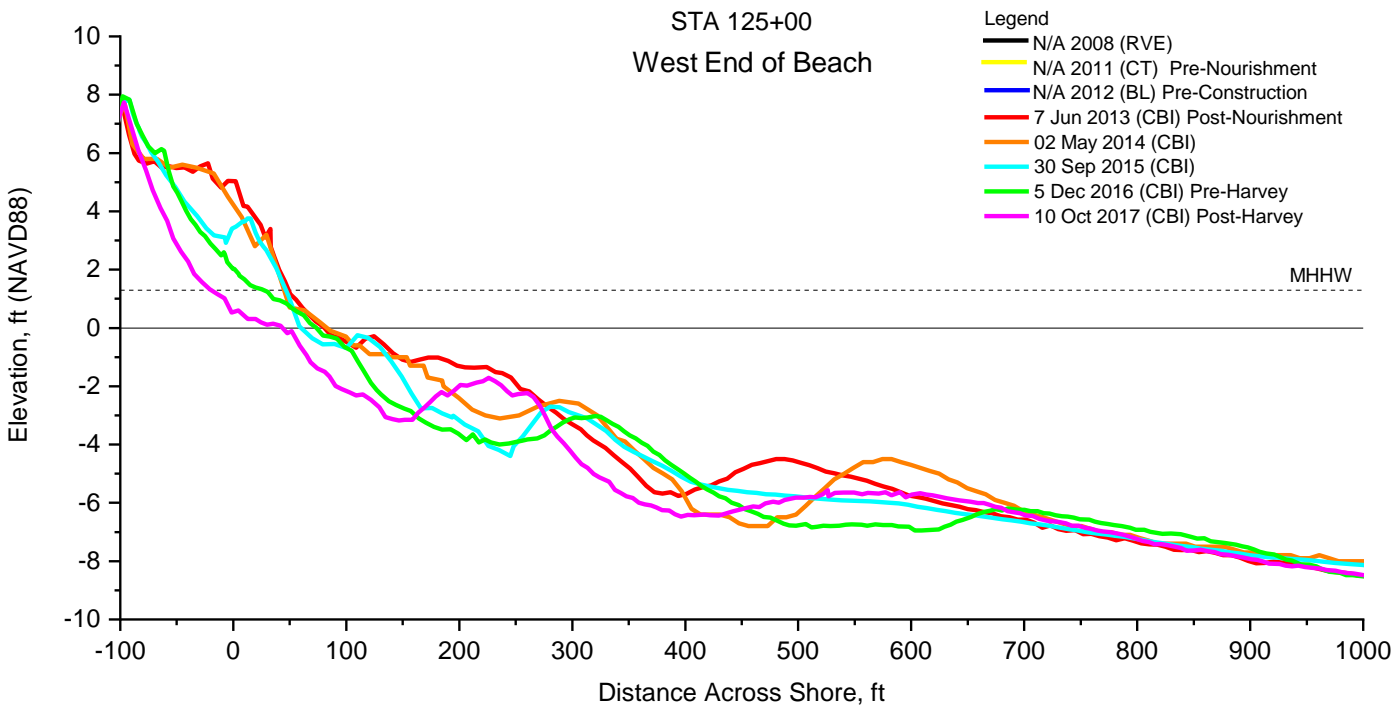
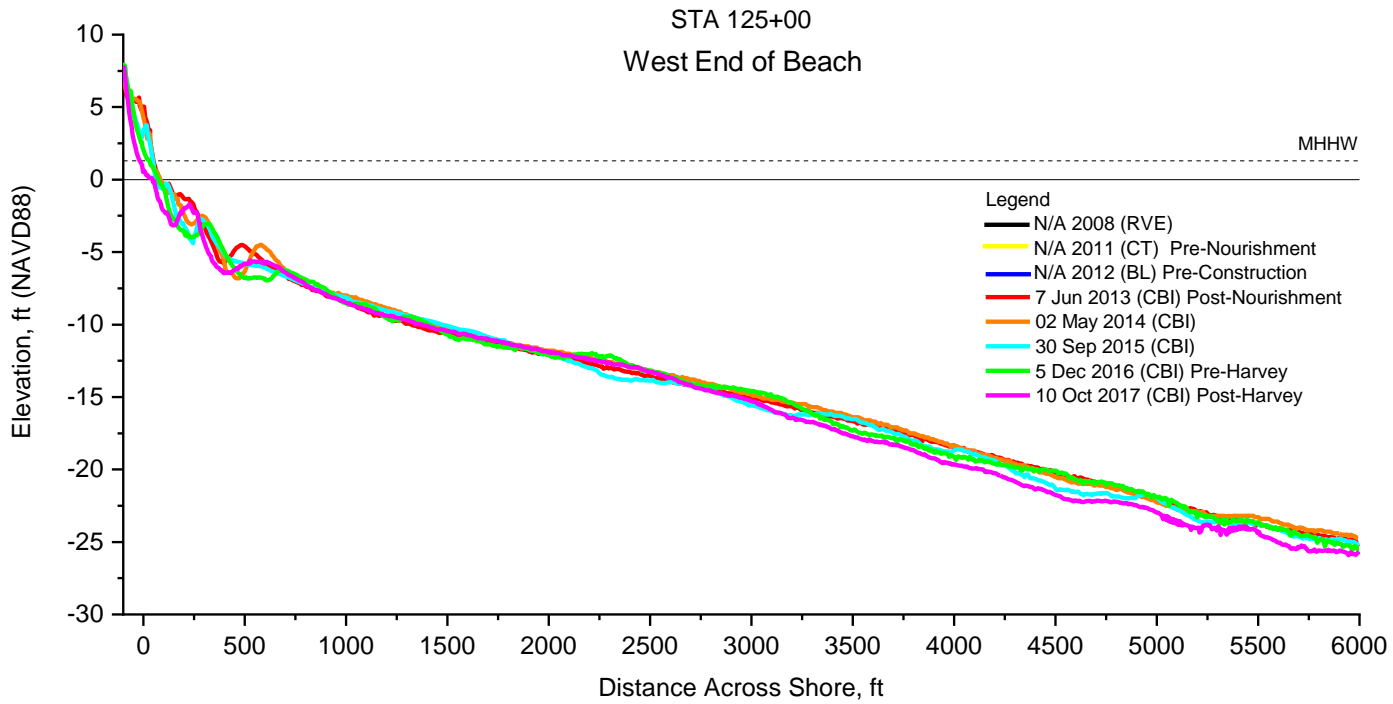

CEPRA Beach Monitoring Program:
Surfside Beach: Beach Profile Surveys
2010, 2012, 2014-2017
Scale Full (64:1)
Scale Focused (8.5:1)

South End of Study Area
Adjacent to North Jetty

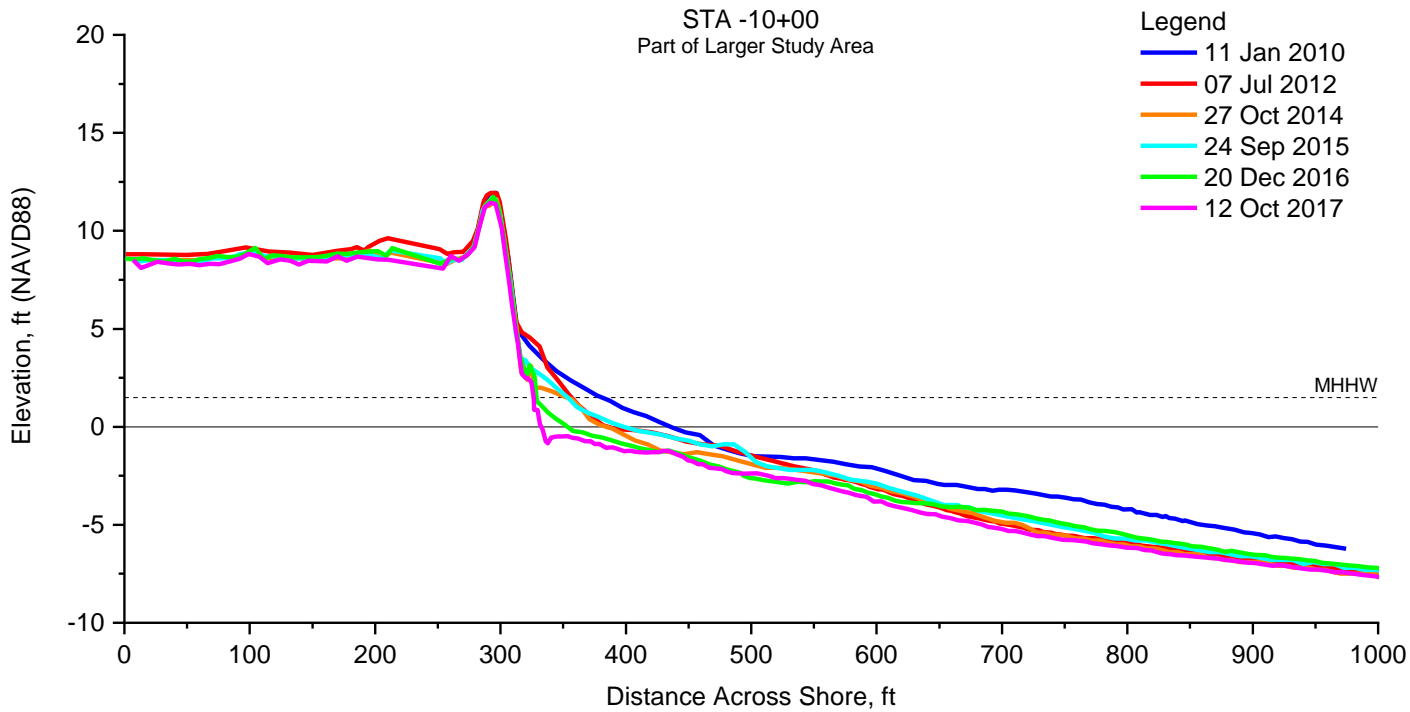
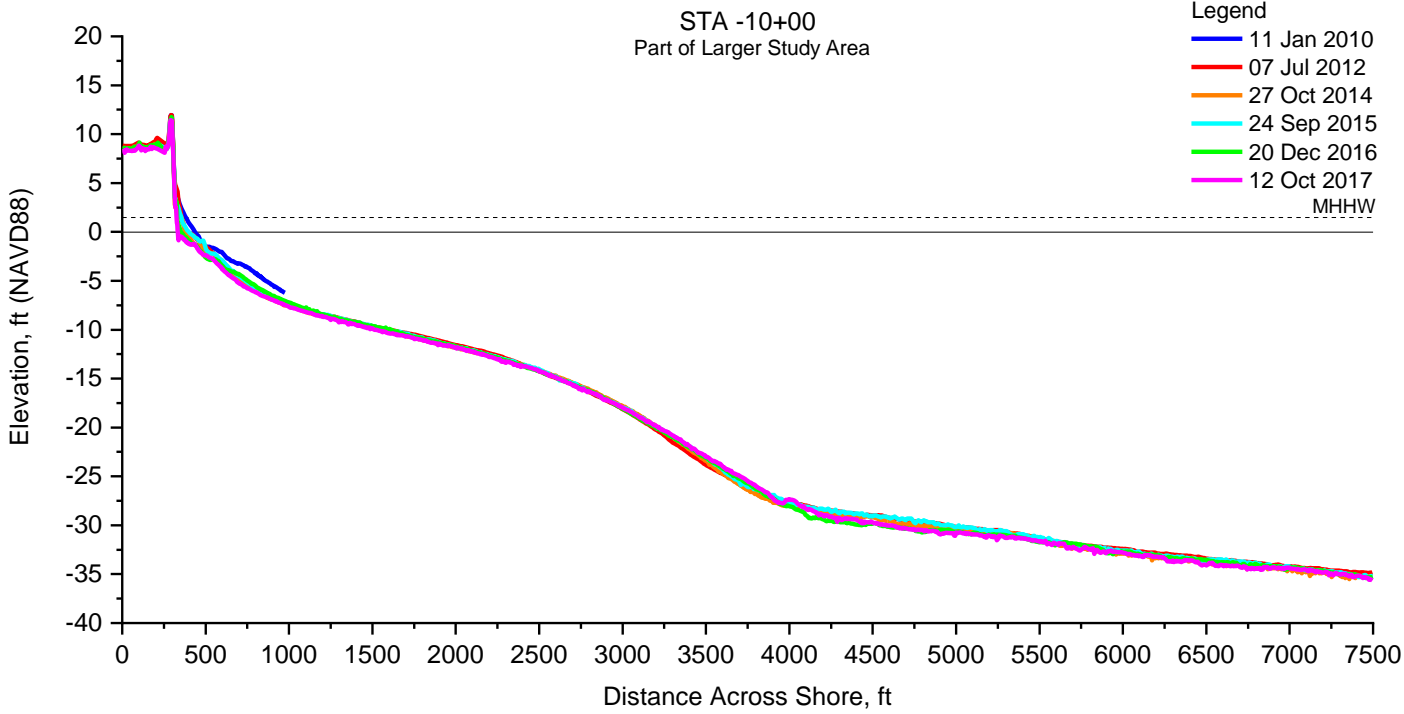

Project Area: SW Limit
South of Revetment

STA -5+00
 Part of Larger Study Area

- Legend
- 11 Jan 2010
 - 07 Jul 2012
 - 27 Oct 2014
 - 24 Sep 2015
 - 20 Dec 2016
 - 12 Oct 2017

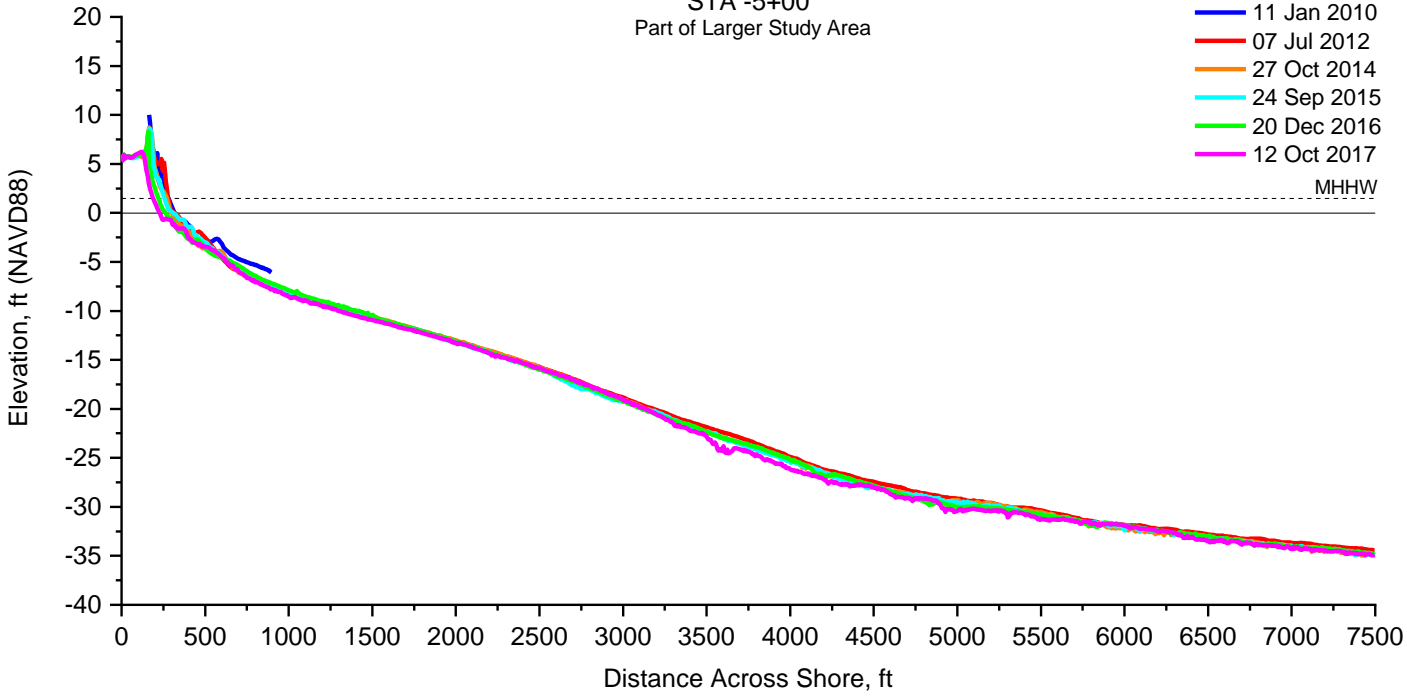

STA -5+00
 Part of Larger Study Area

- Legend
- 11 Jan 2010
 - 07 Jul 2012
 - 27 Oct 2014
 - 24 Sep 2015
 - 20 Dec 2016
 - 12 Oct 2017

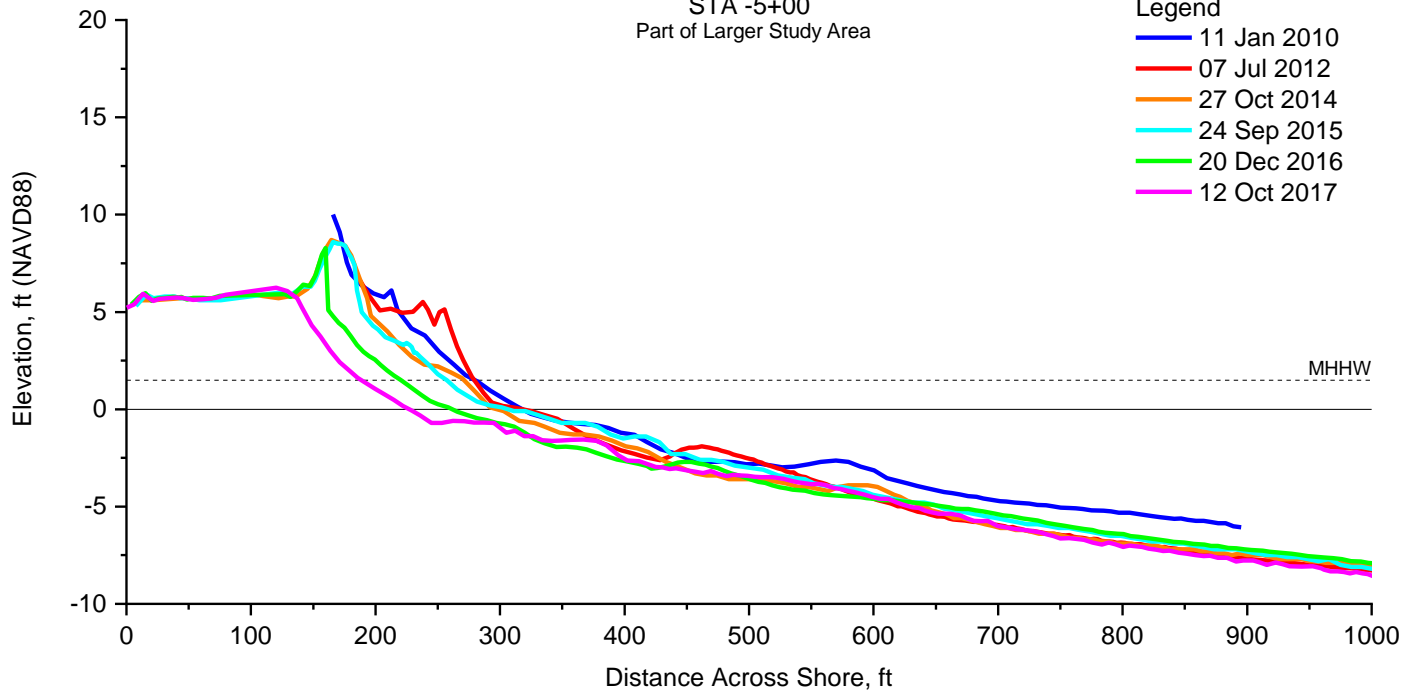

South of Revetment

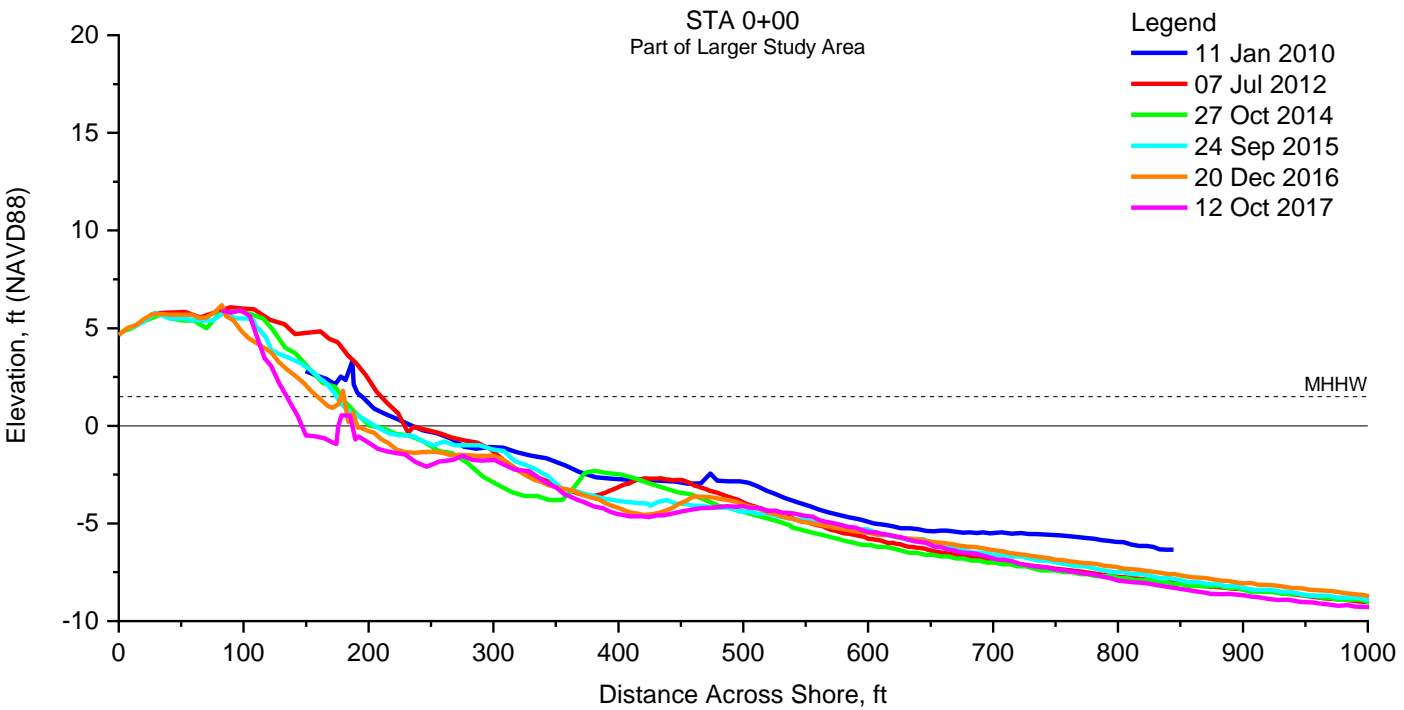
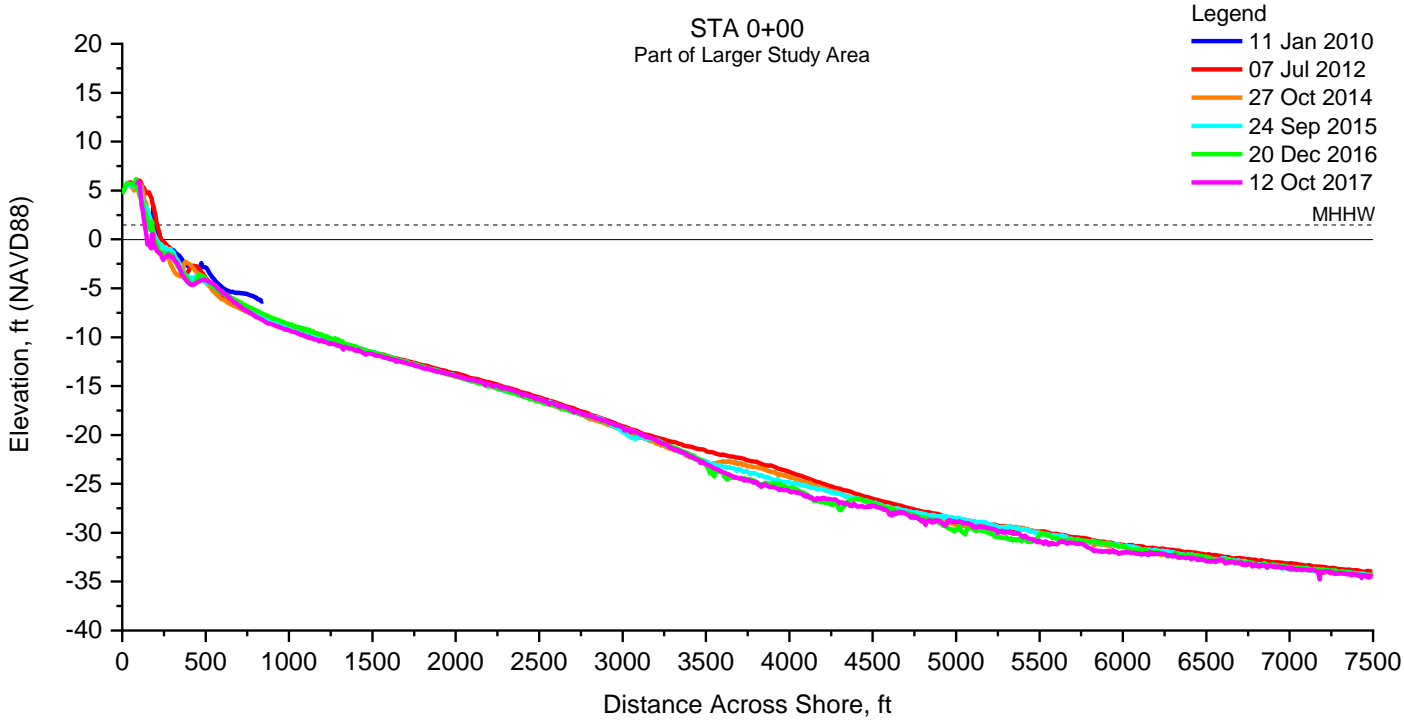

Revetment North of Texas St

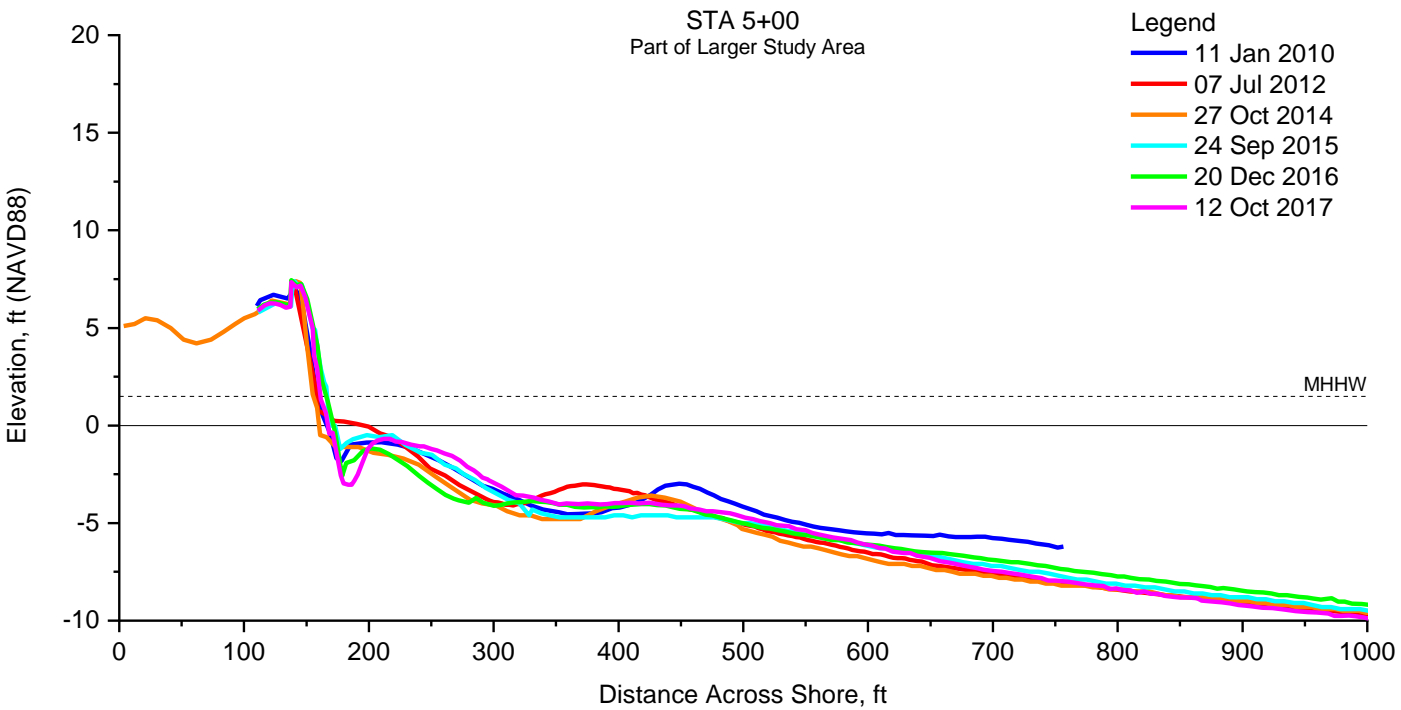
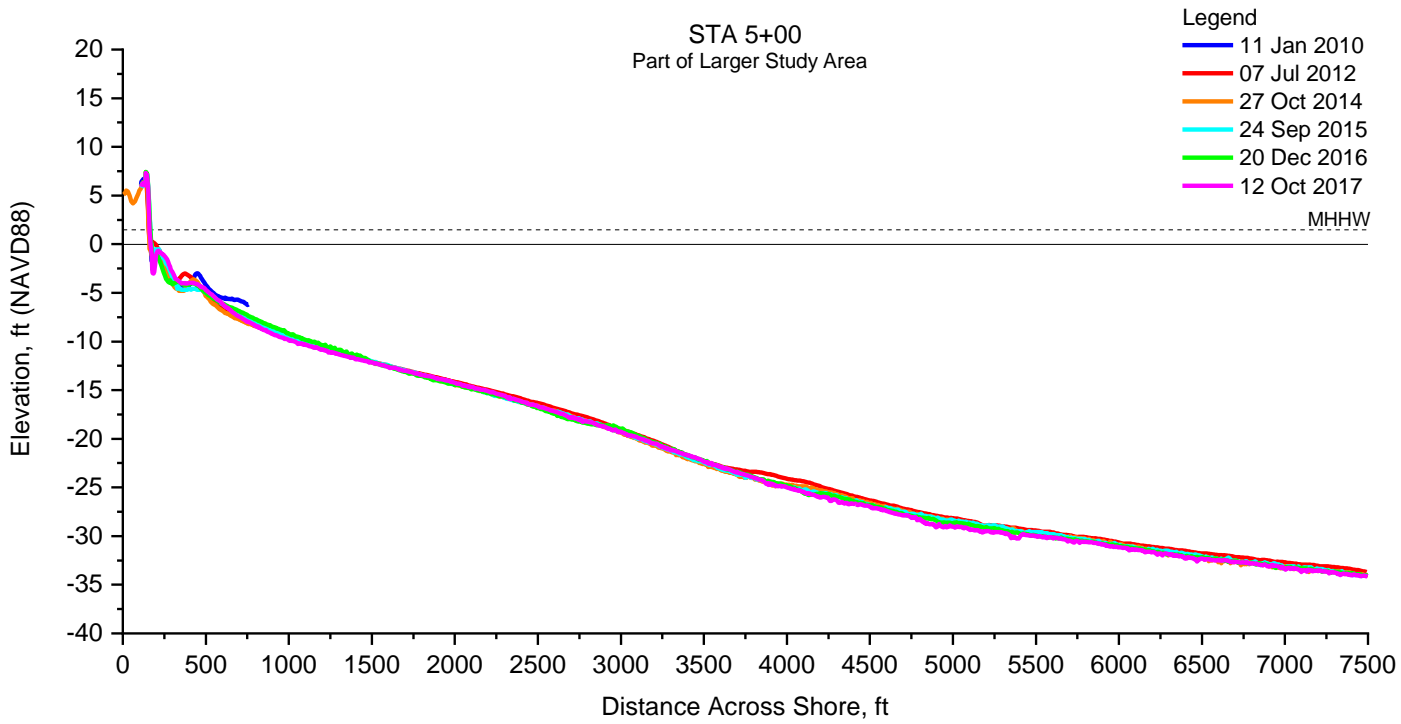

Revetment South of Angel Wing St

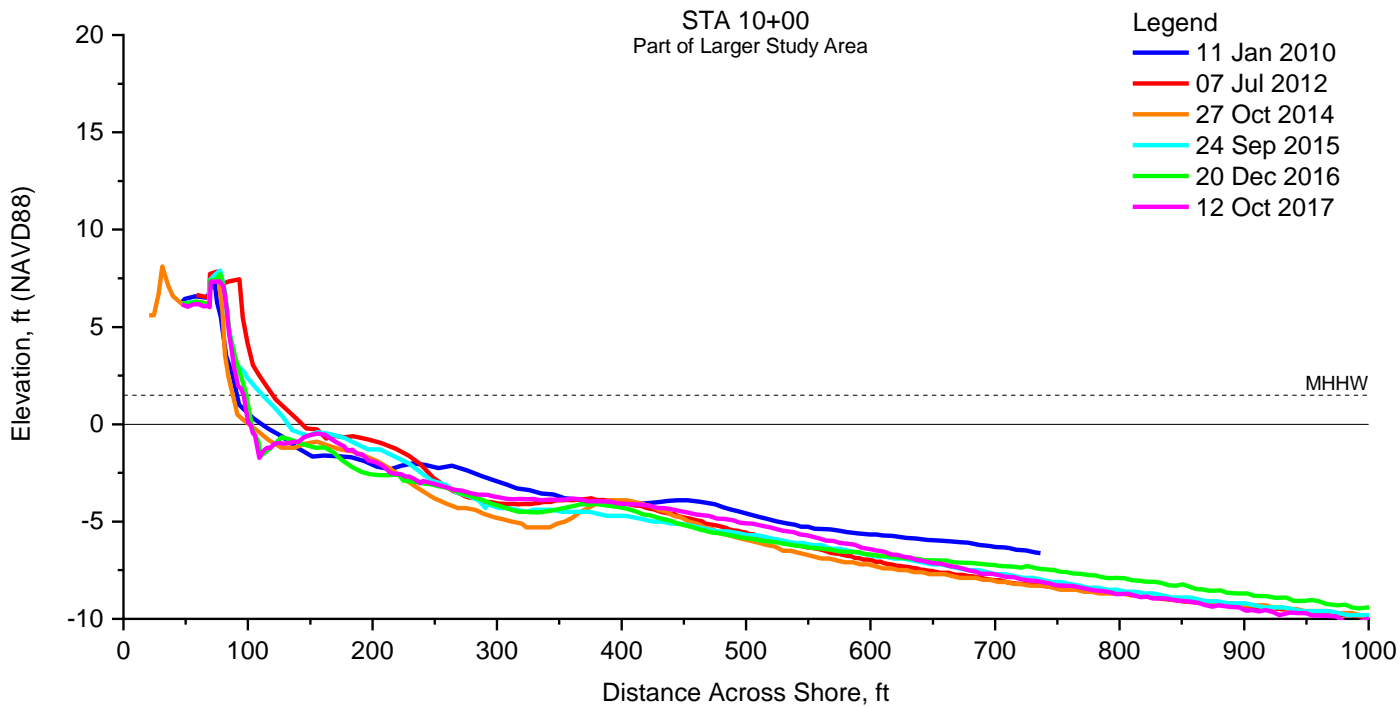
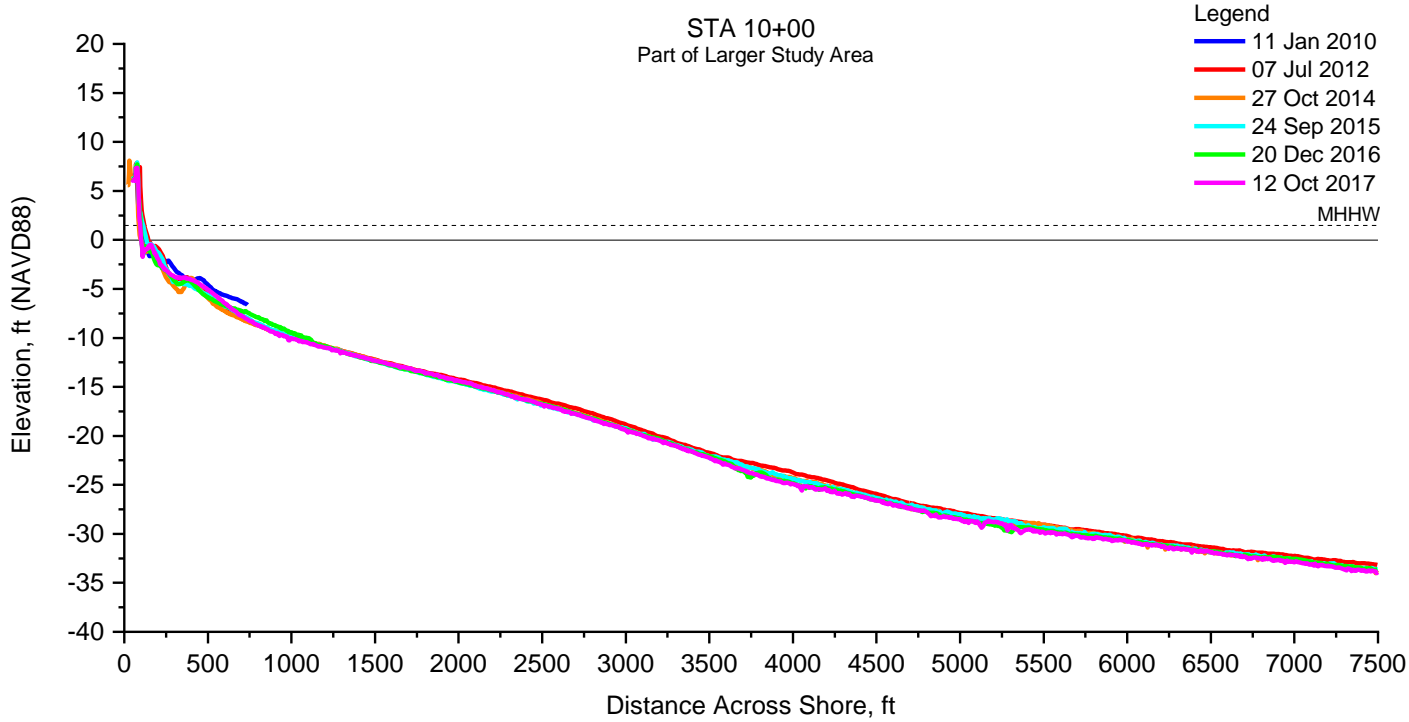

Transects Located in the Center of Beach Revetment

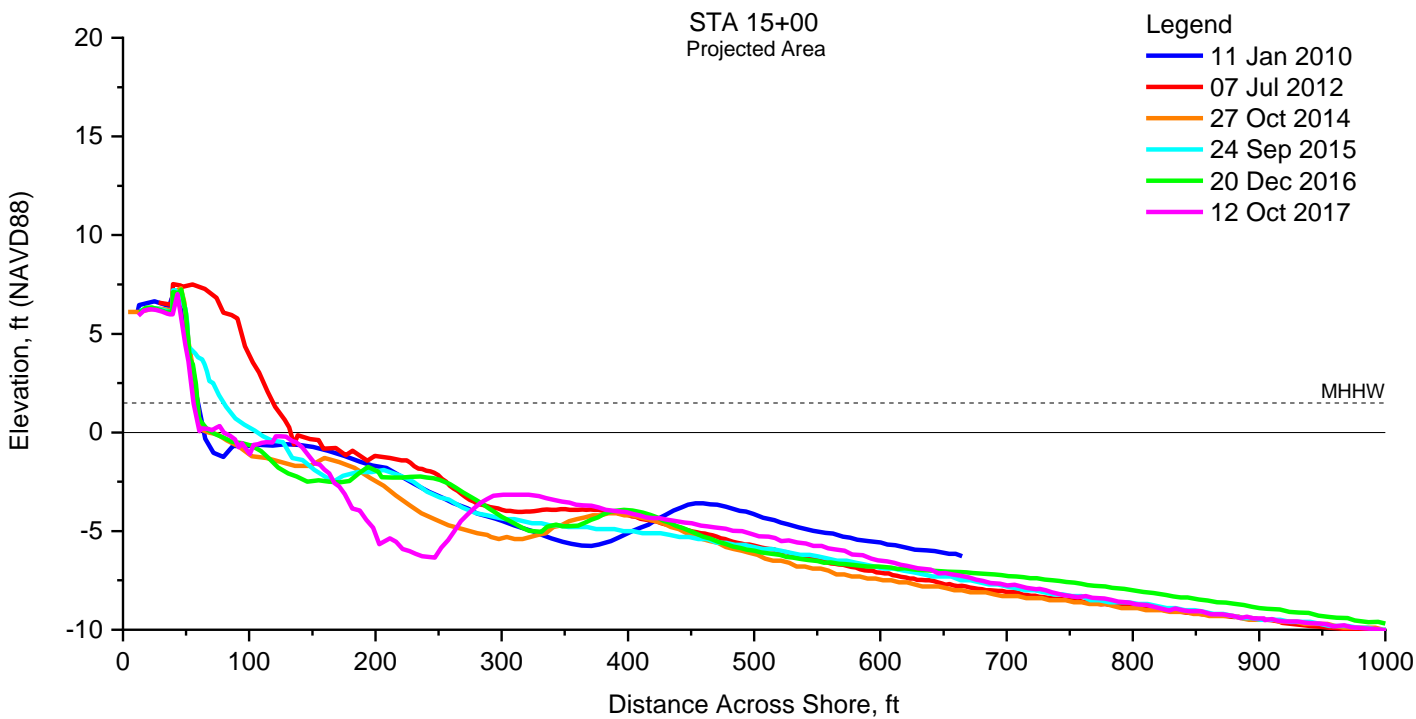
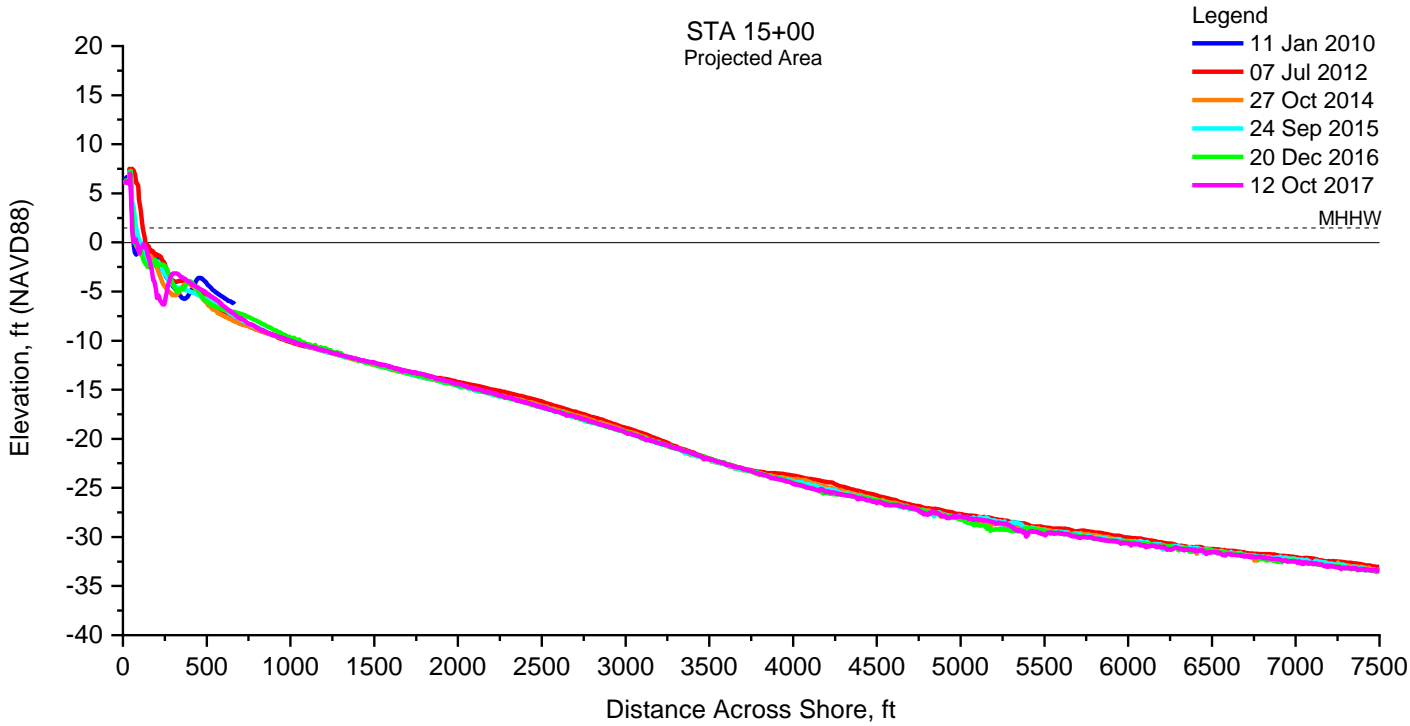

Revetment North of Crab St

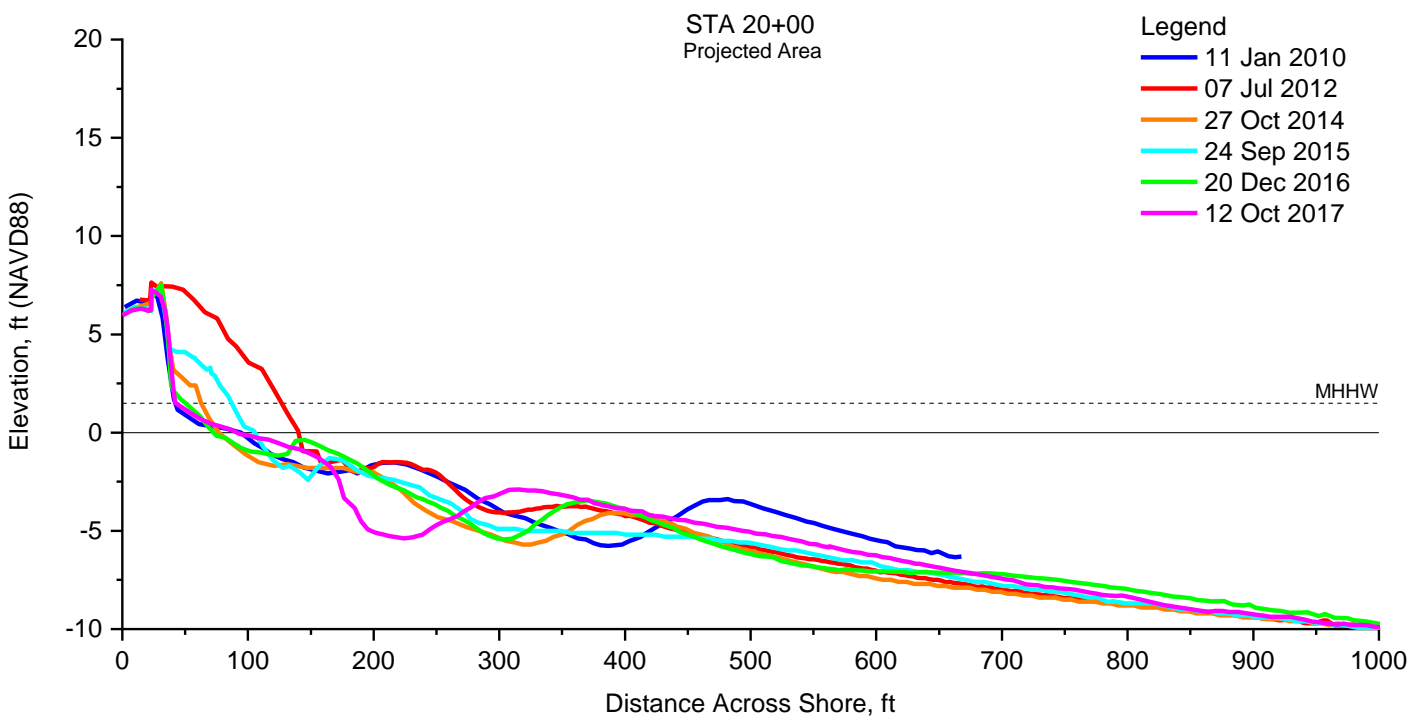
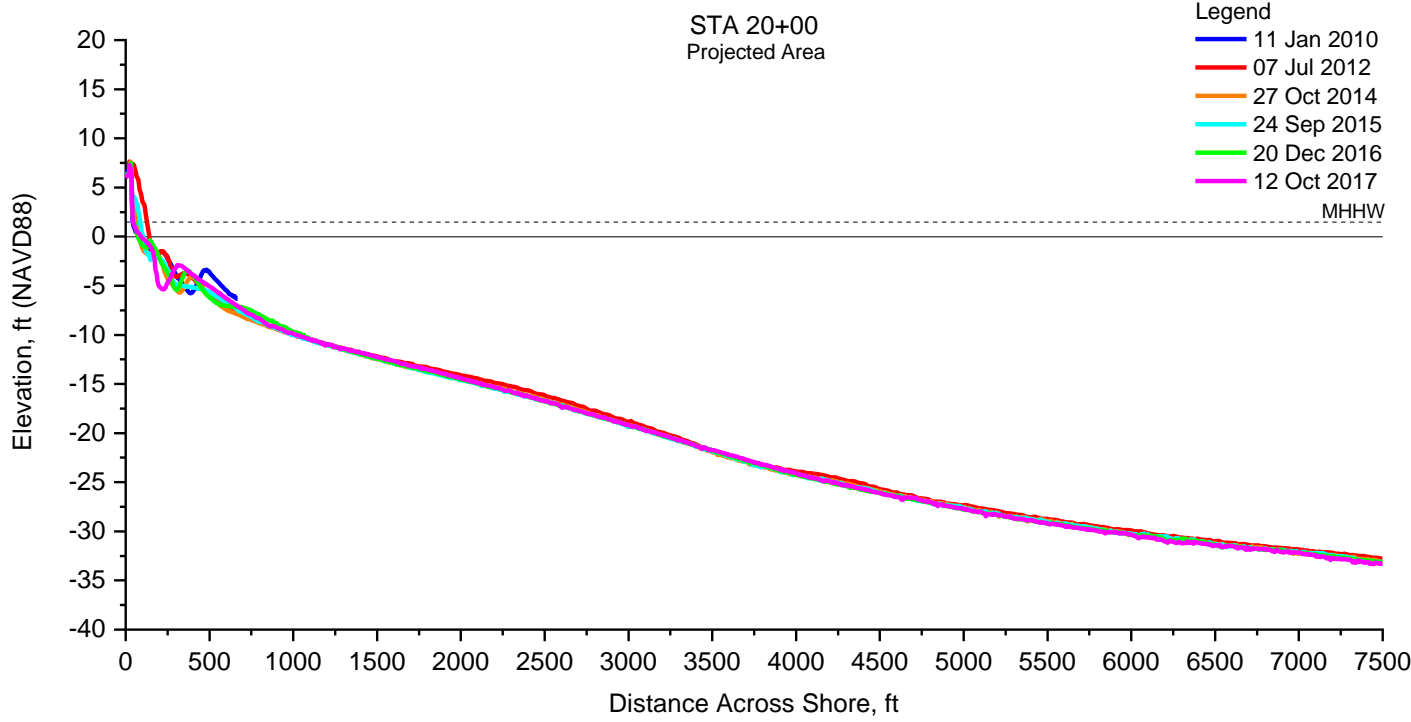

Revetment South of Sundial St

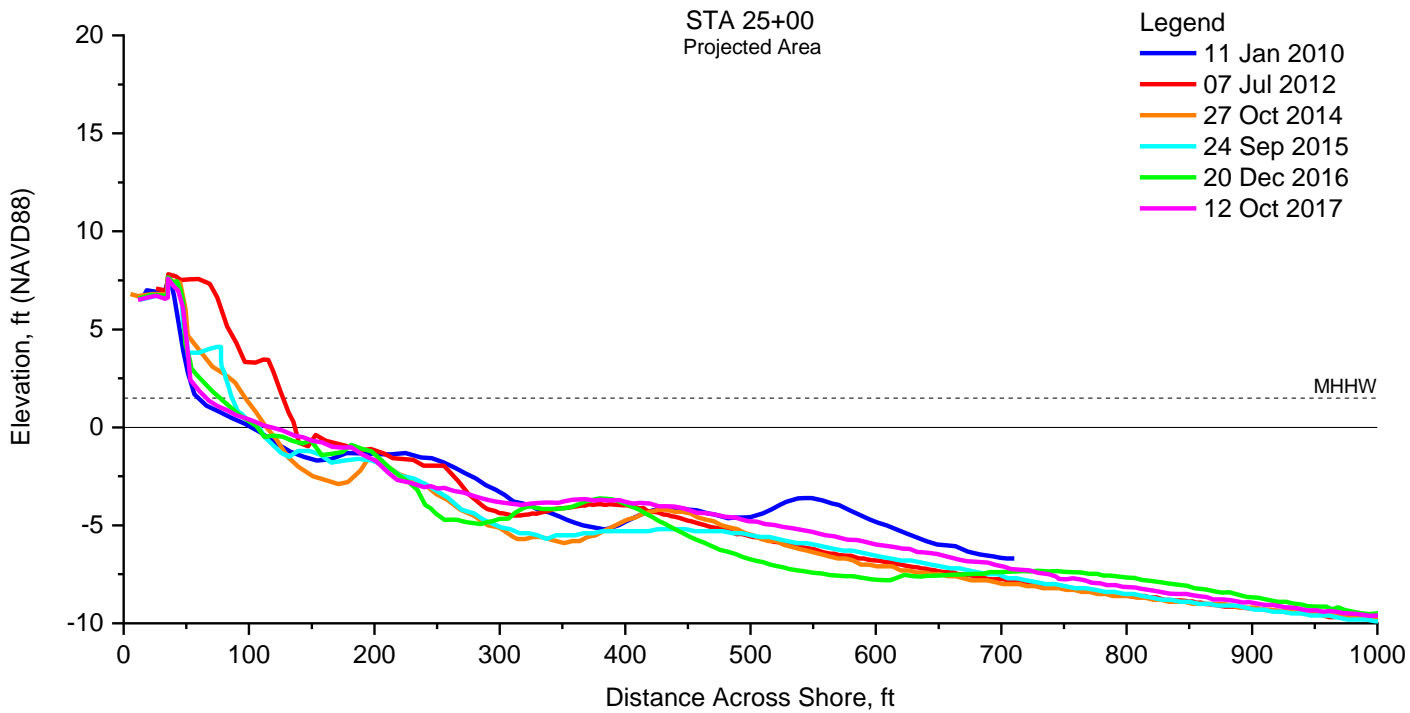
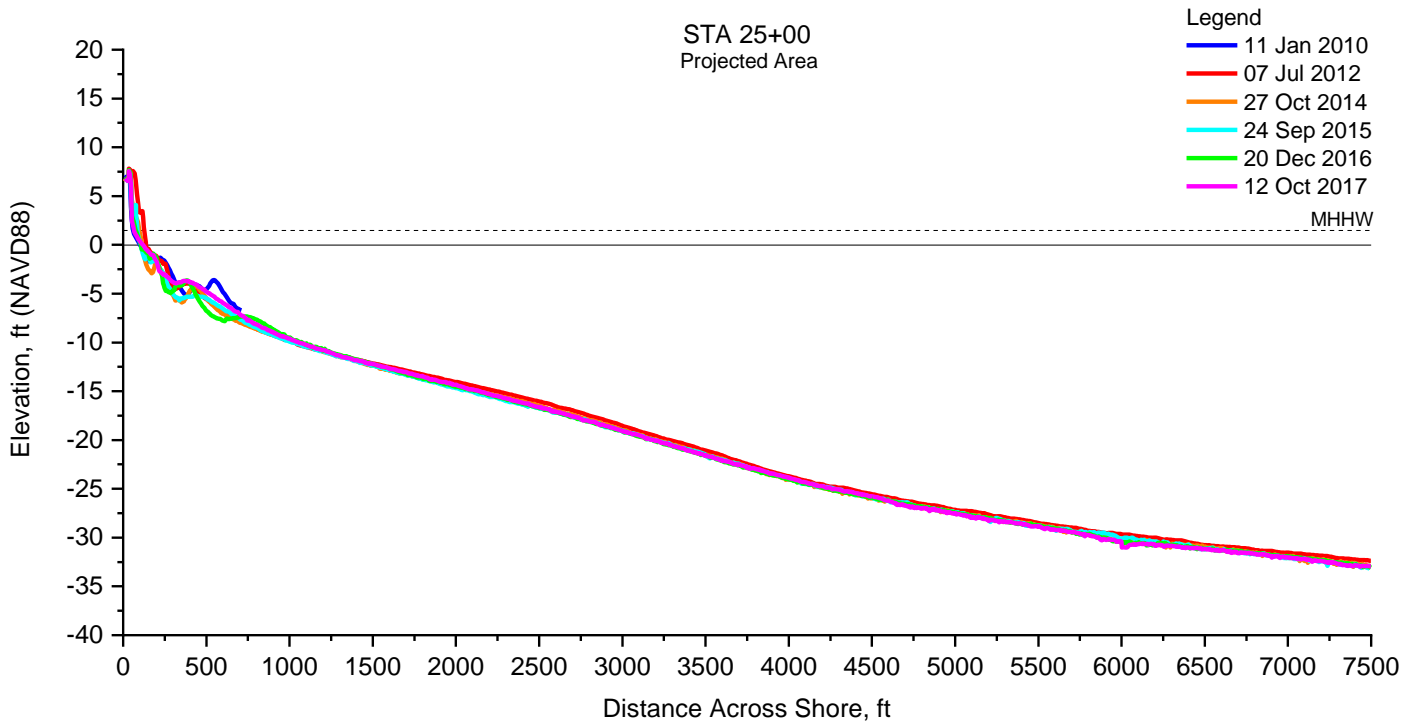

Revetment South of Oyster St

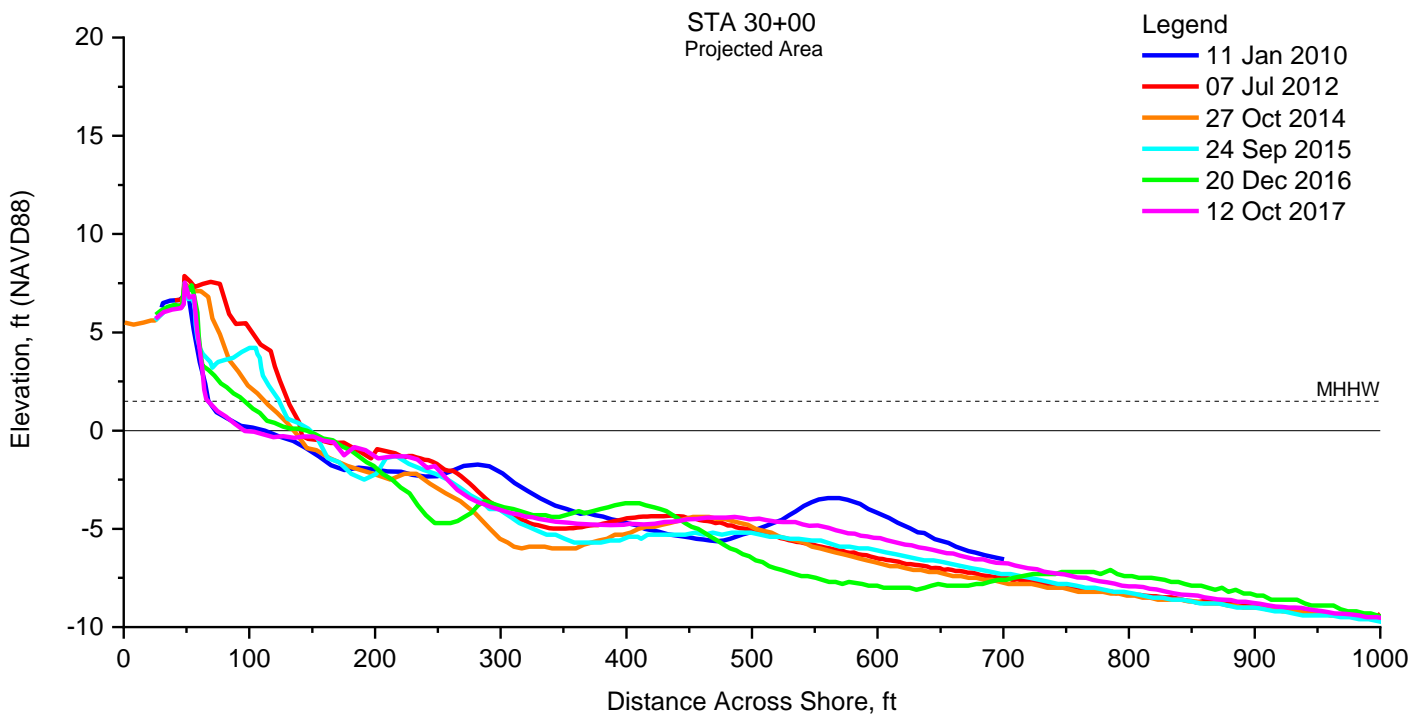
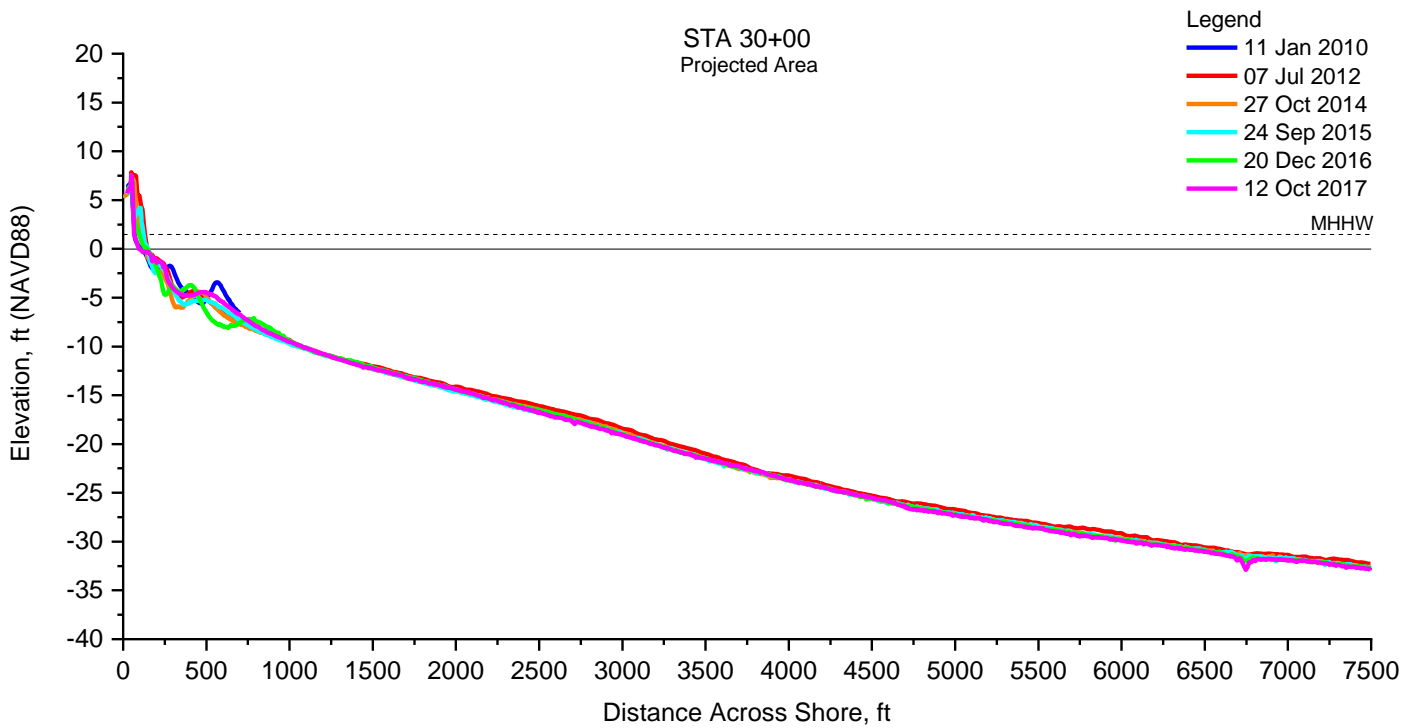

Revetment South of Wheelk St

STA 35+00
Projected Area

Legend

- 11 Jan 2010
- 07 Jul 2012
- 27 Oct 2014
- 24 Sep 2015
- 20 Dec 2016
- 12 Oct 2017

MHHW

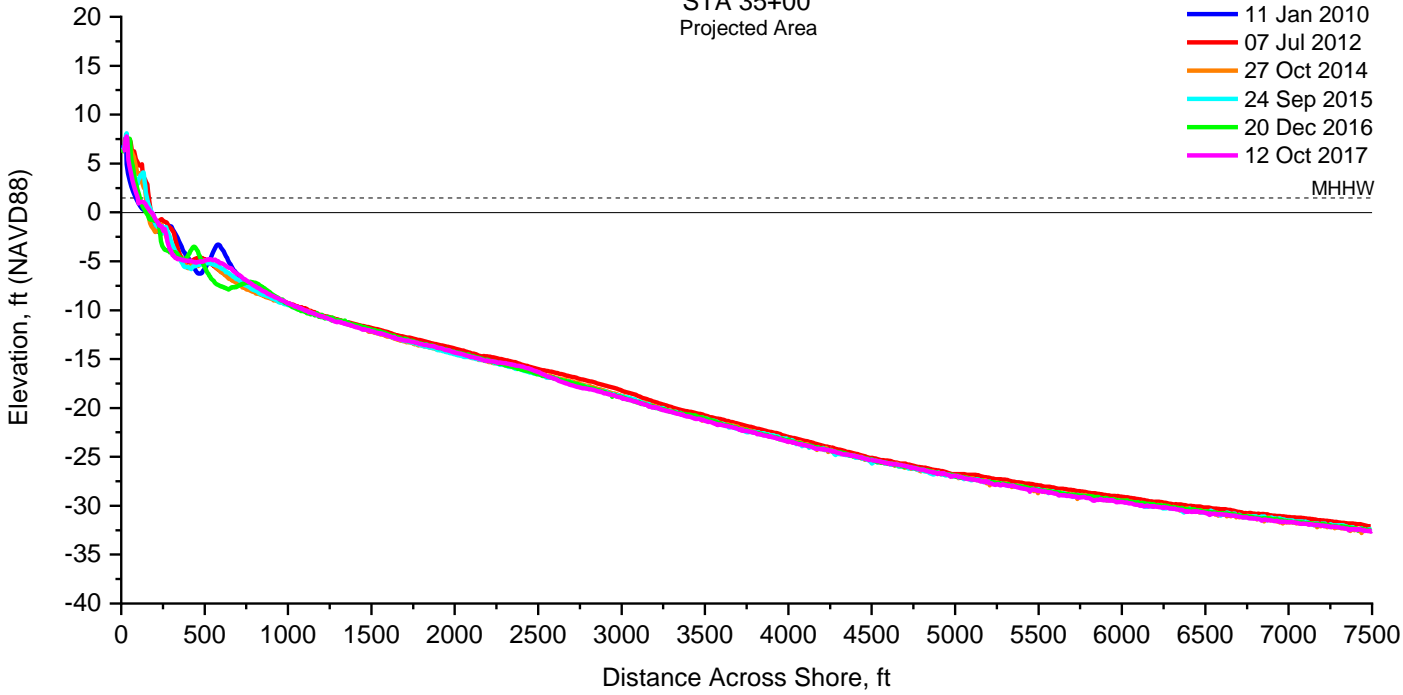

STA 35+00
Projected Area

Legend

- 11 Jan 2010
- 07 Jul 2012
- 27 Oct 2014
- 24 Sep 2015
- 20 Dec 2016
- 12 Oct 2017

MHHW

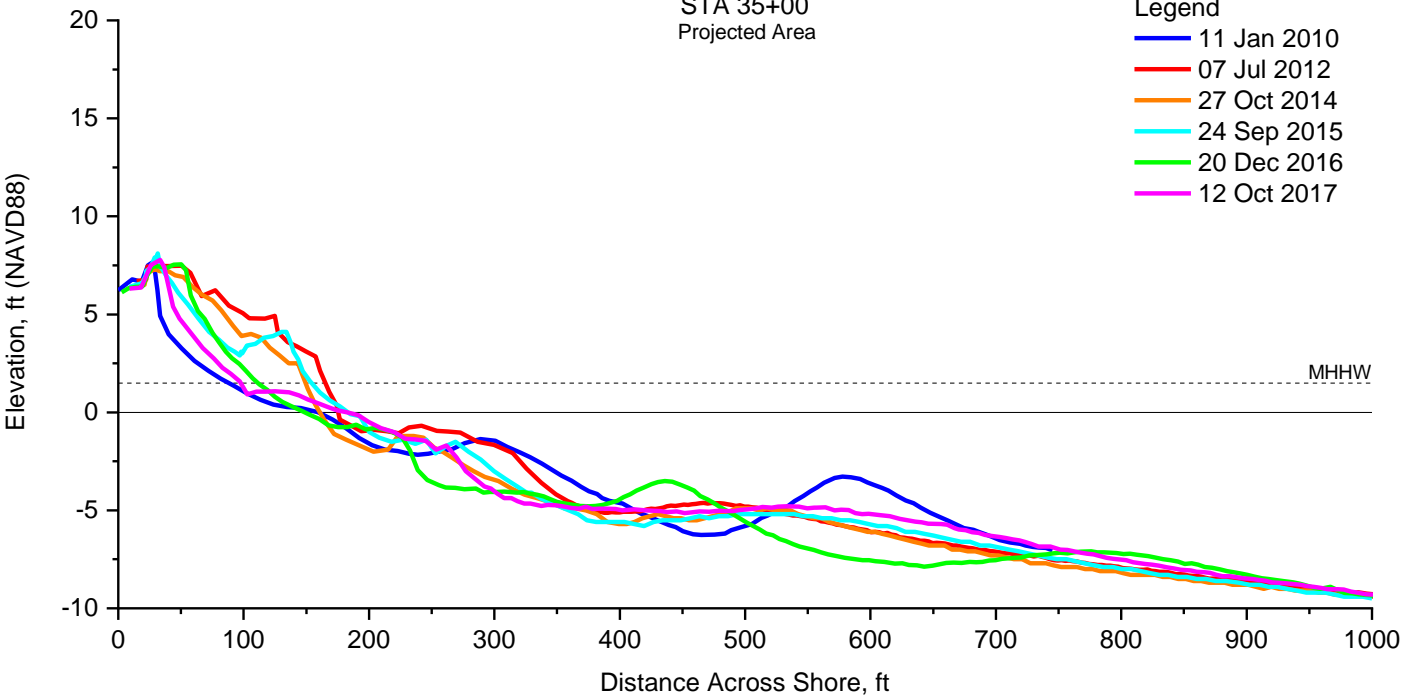

North of Revetment
At Starfish St

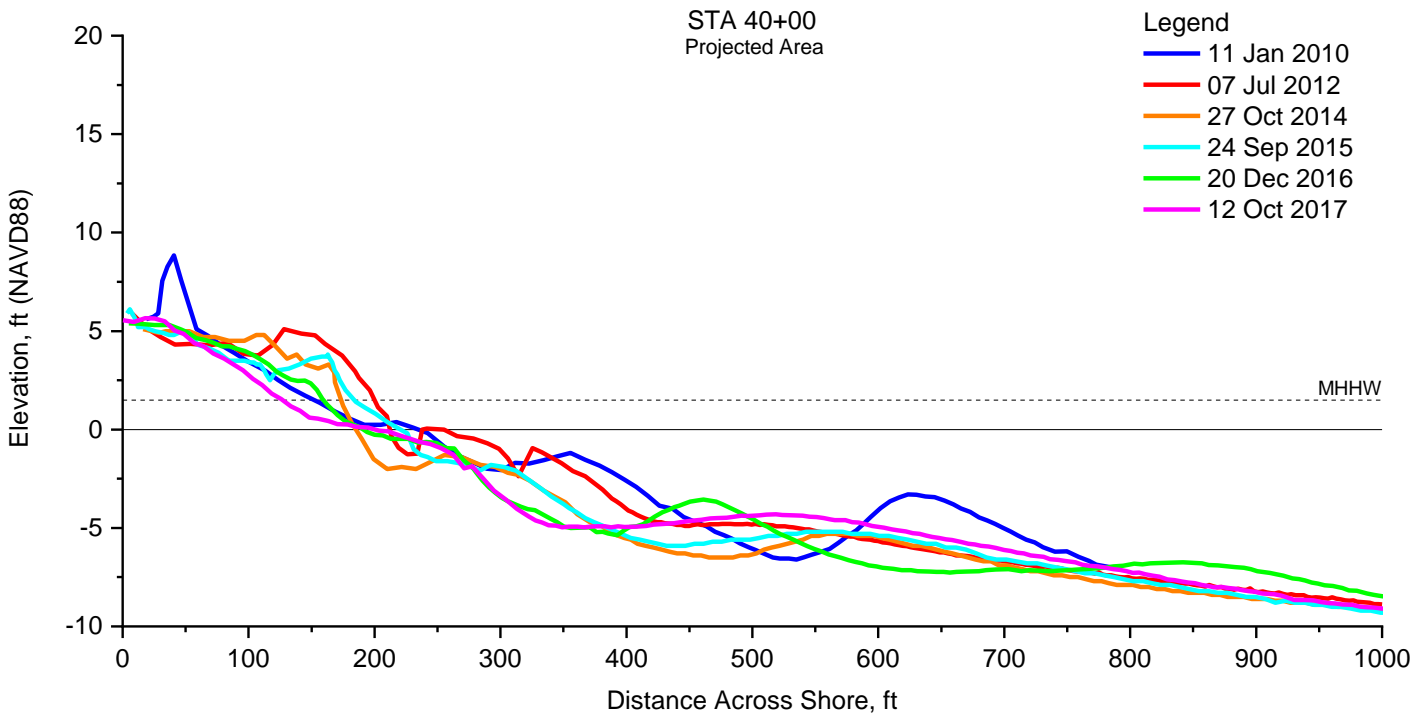
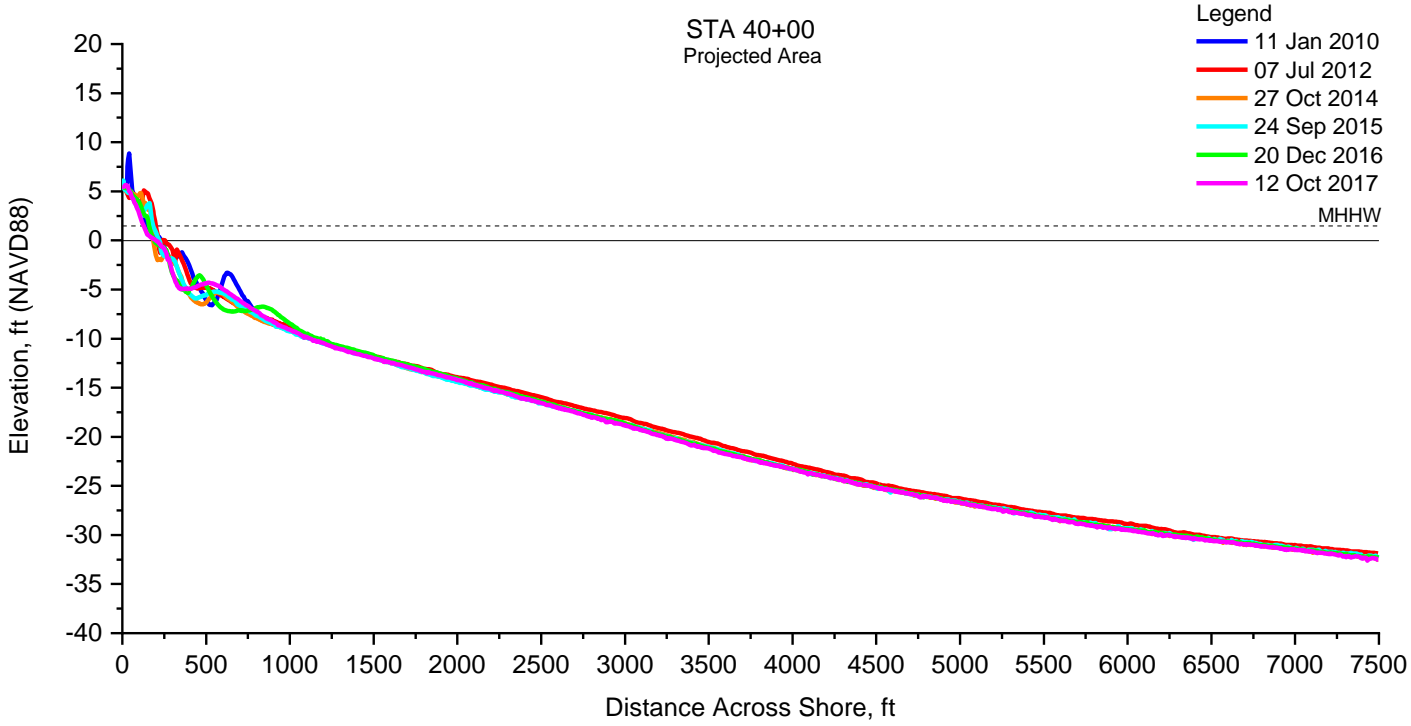

**North of Revetment (End of Beach Dr.)
North of HWY 332**

STA 45+00
Part of Larger Study Area

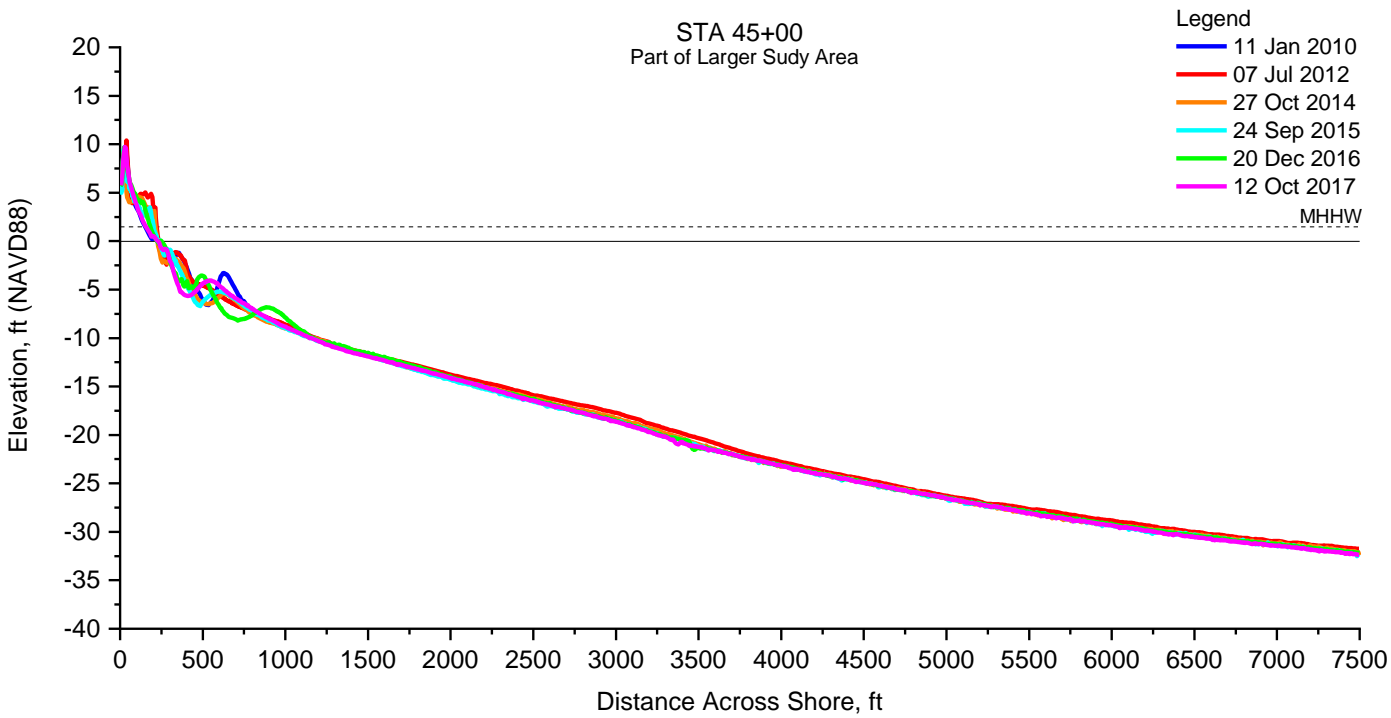

STA 45+00
Part of Larger Study Area

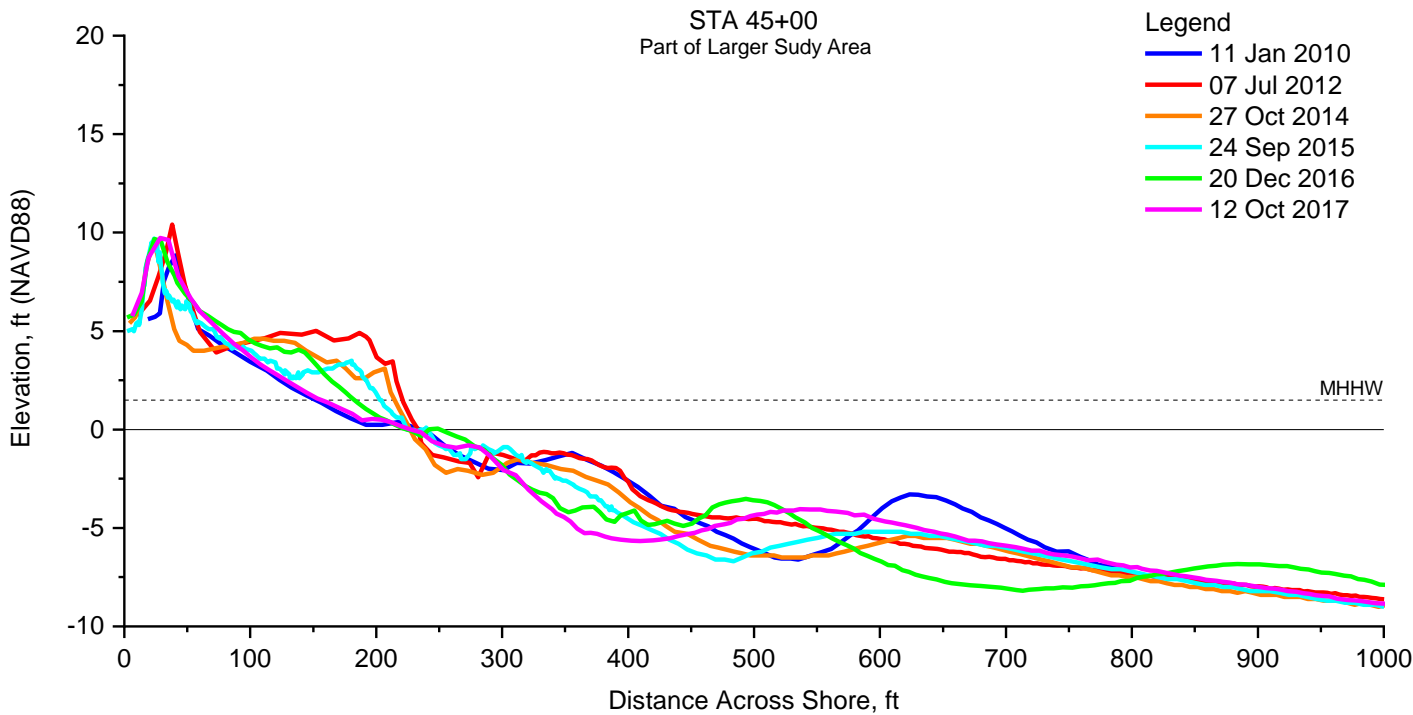

Northern End of Study Area

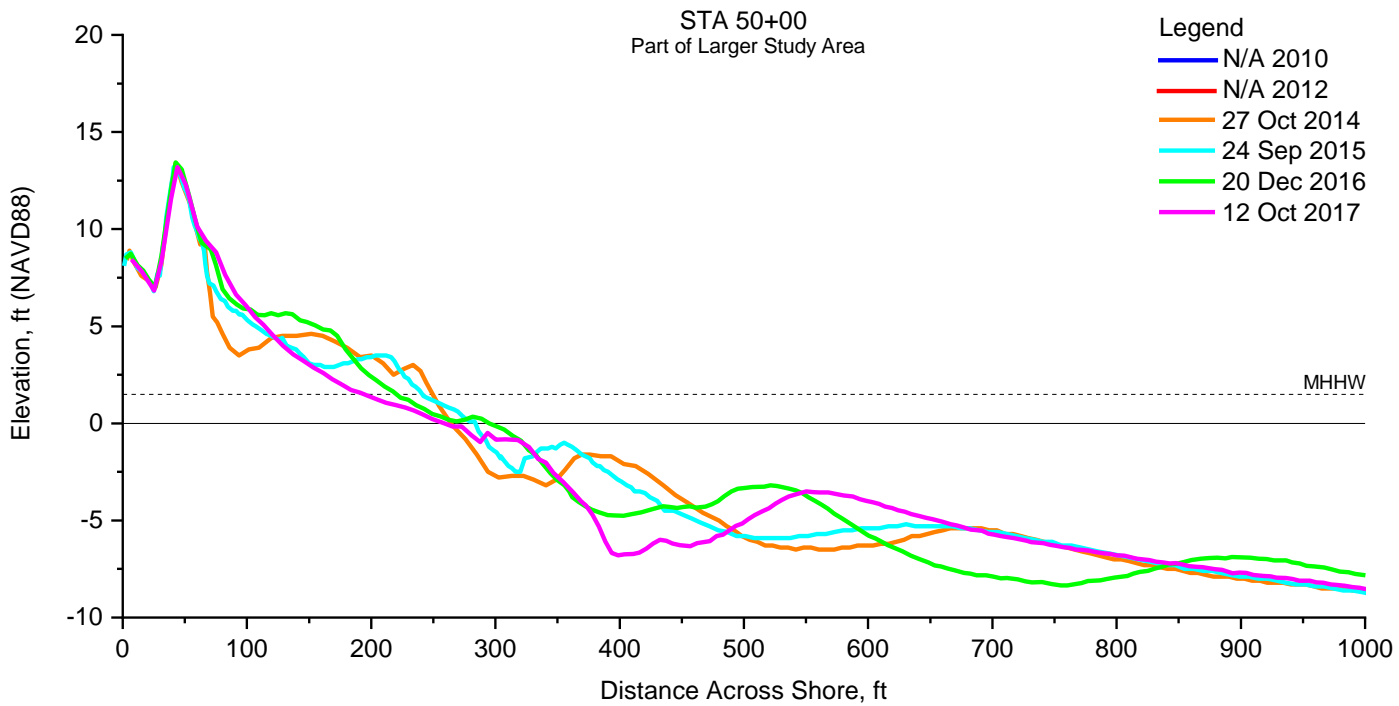
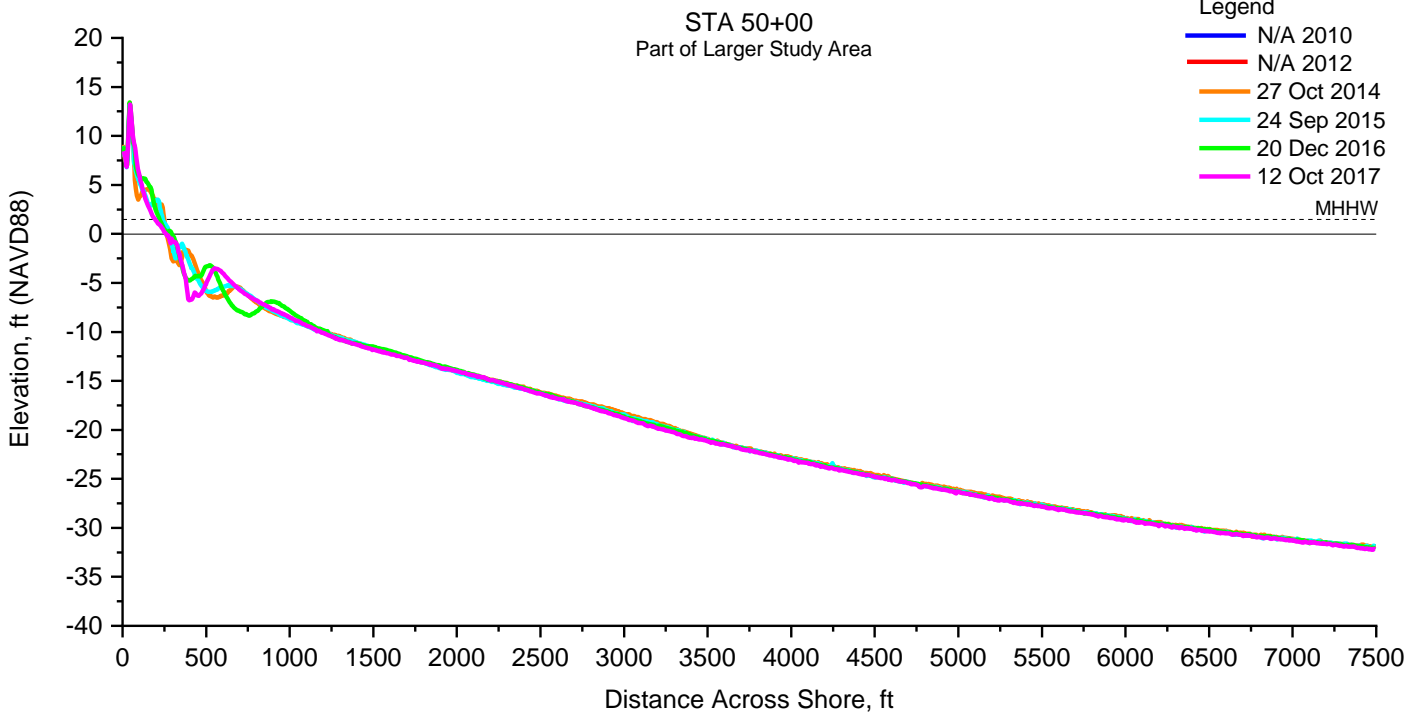

Northern End of Study Area

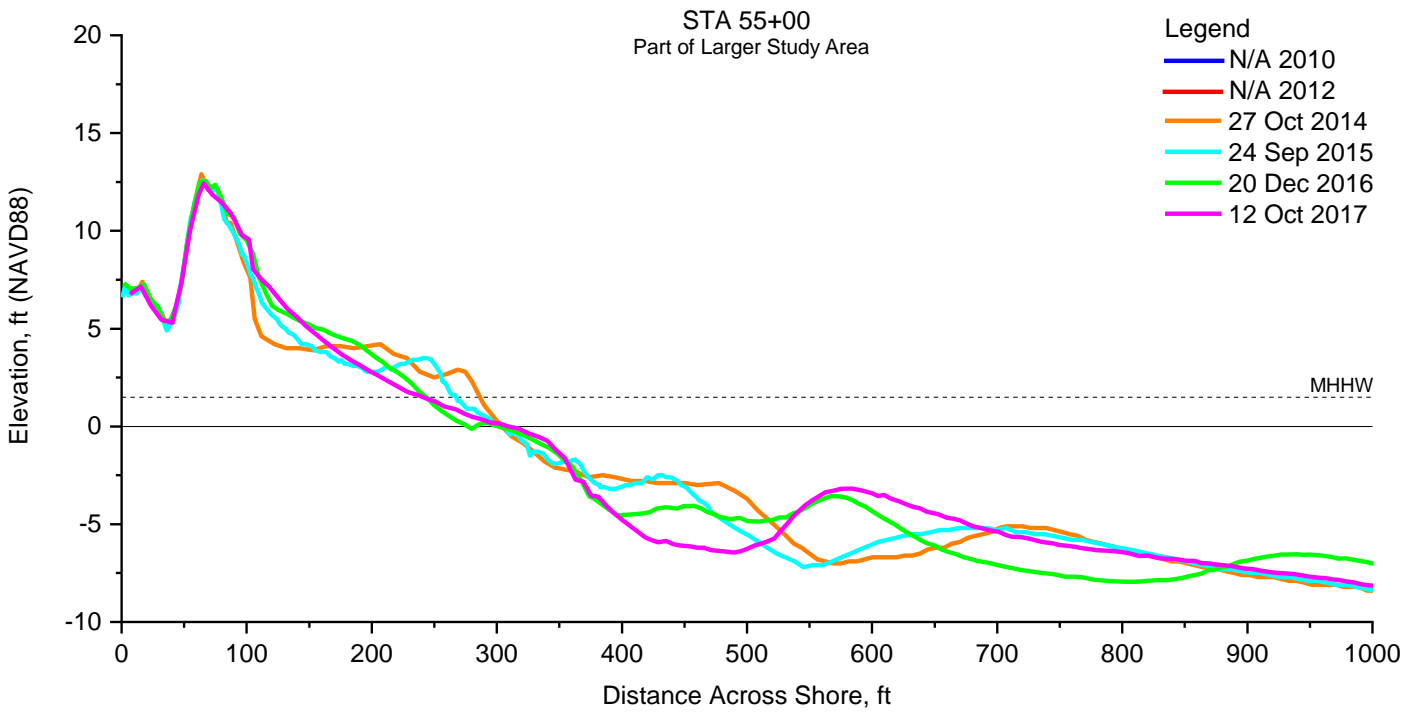
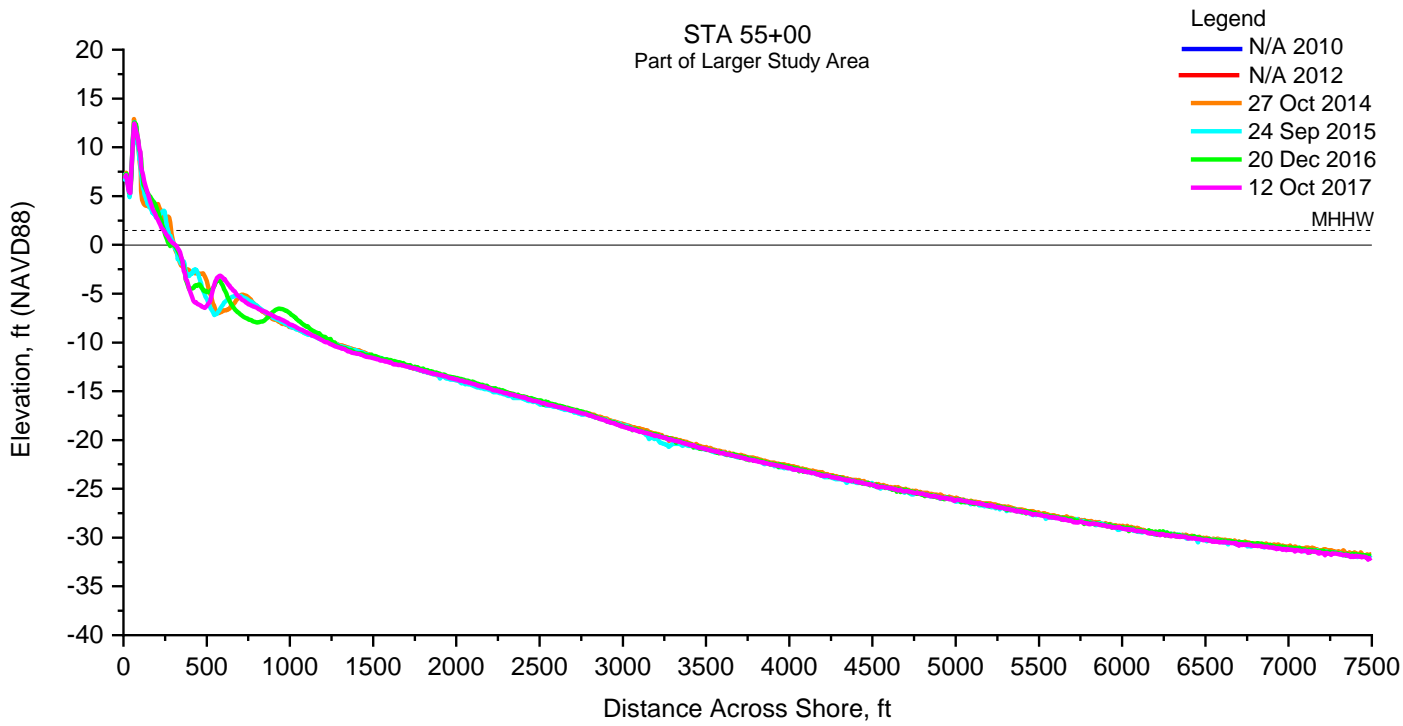

Northern End of Study Area
South of Ocean Dr

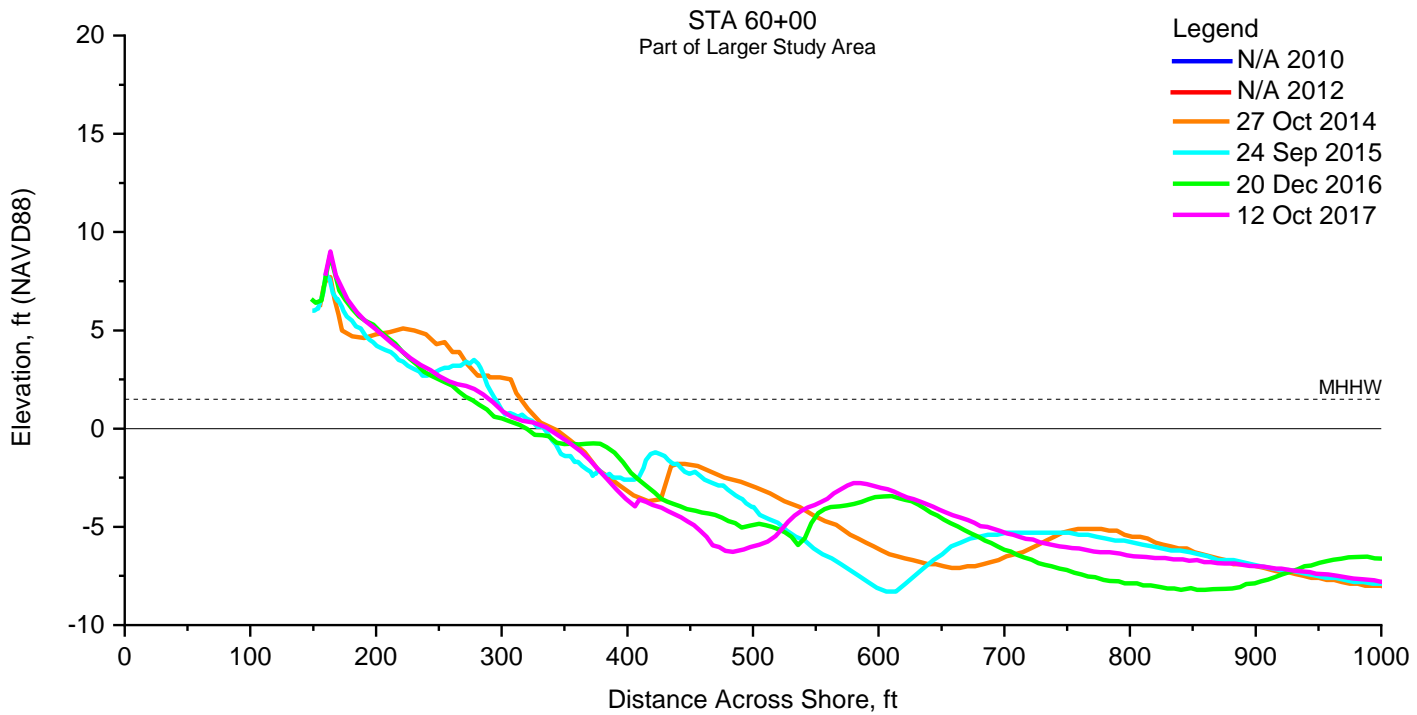
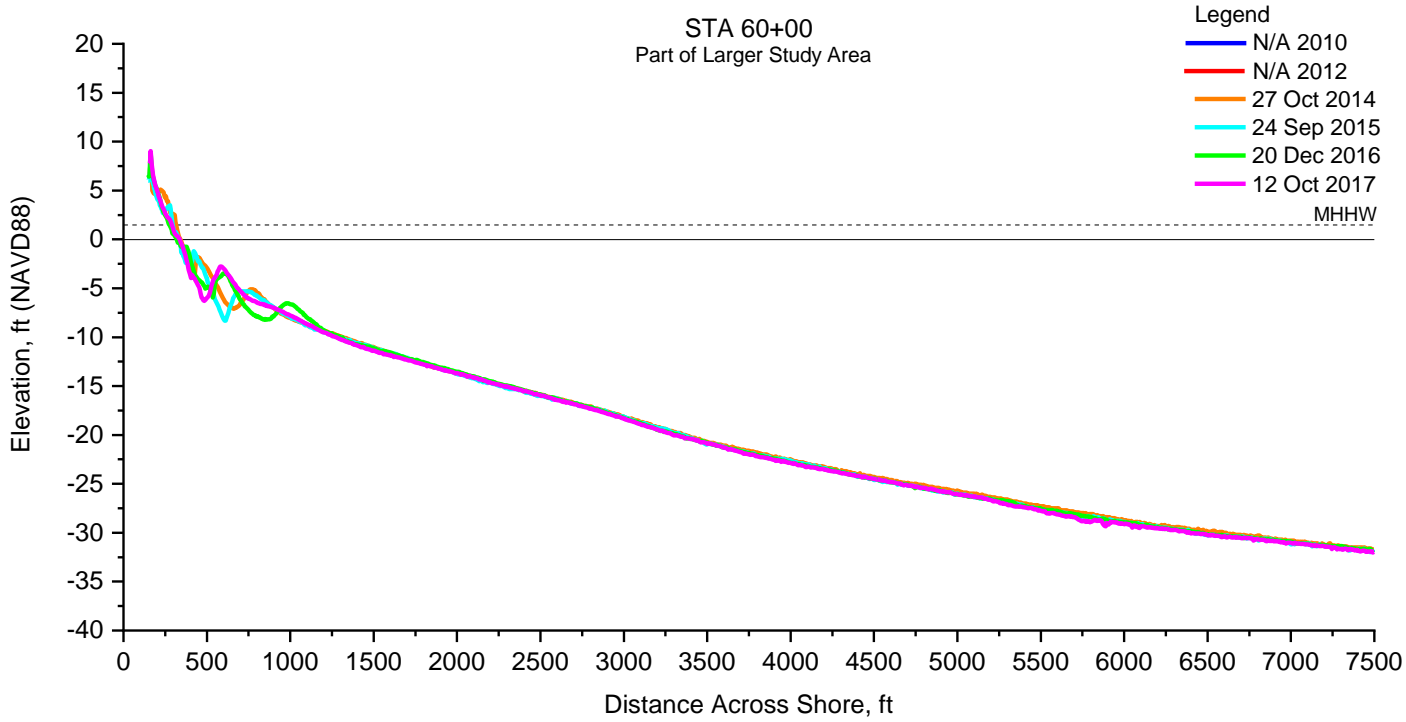

Northern End of Study Area
North of Ocean Dr

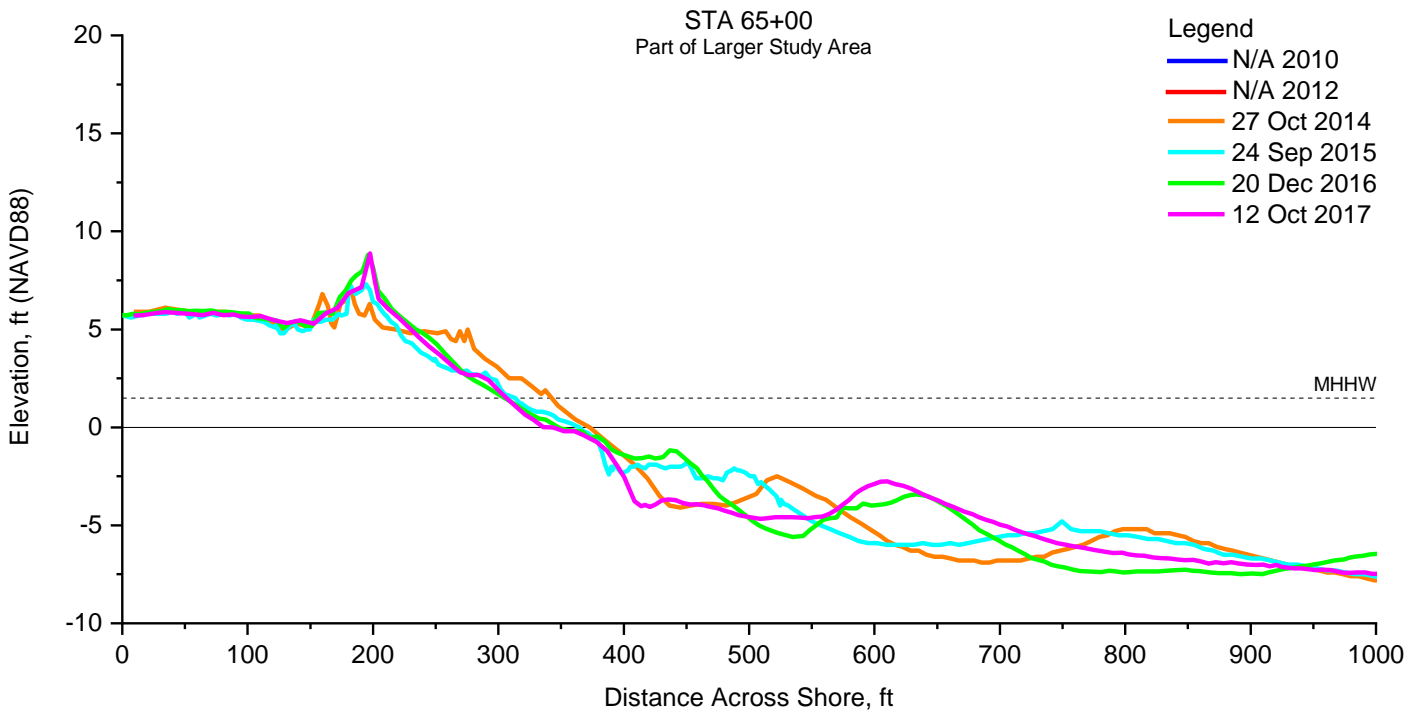
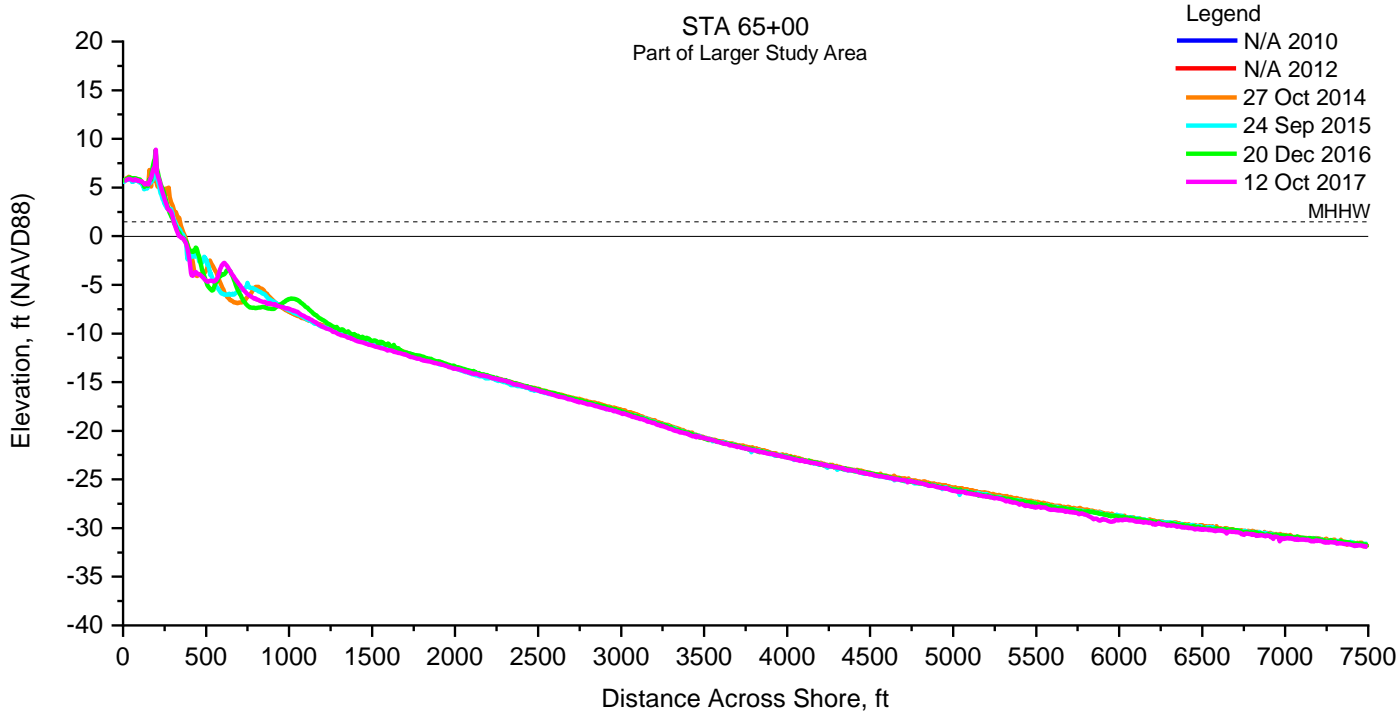

Northern End of Study Area
South of Coral Ct

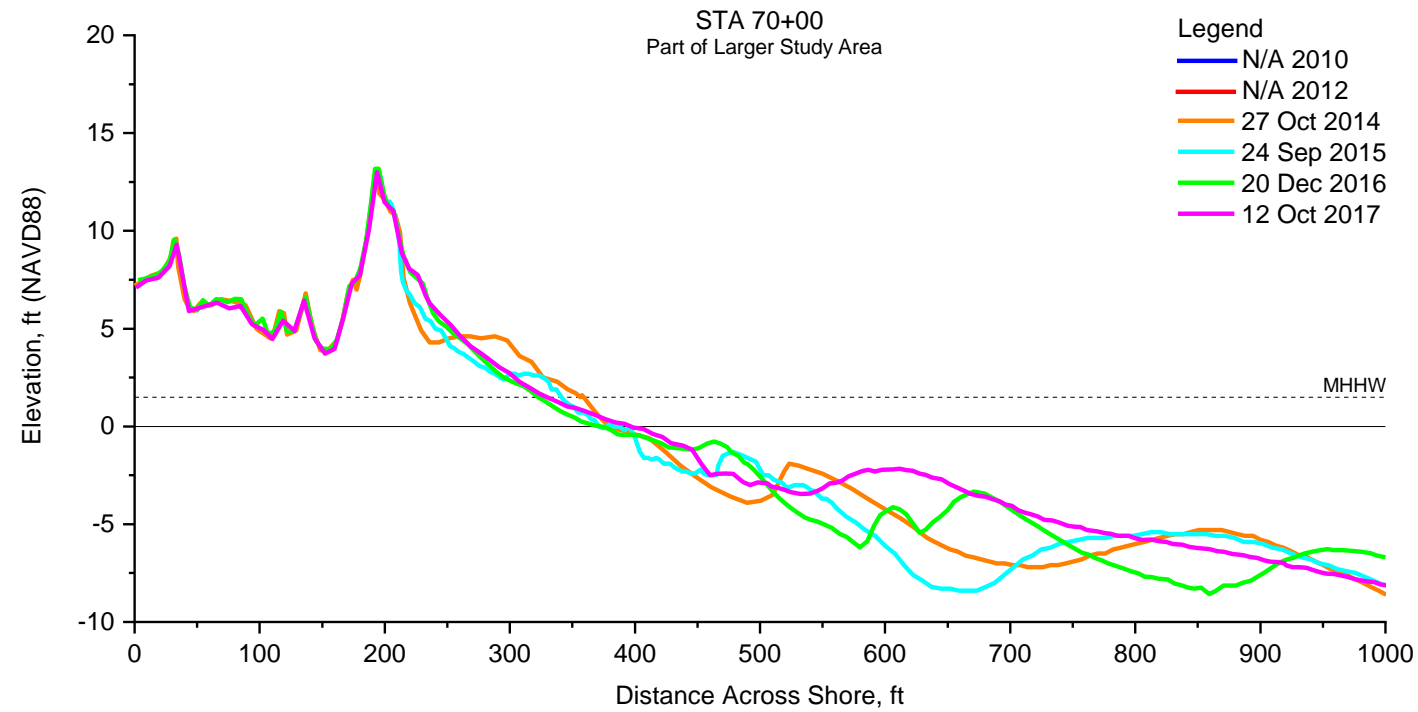
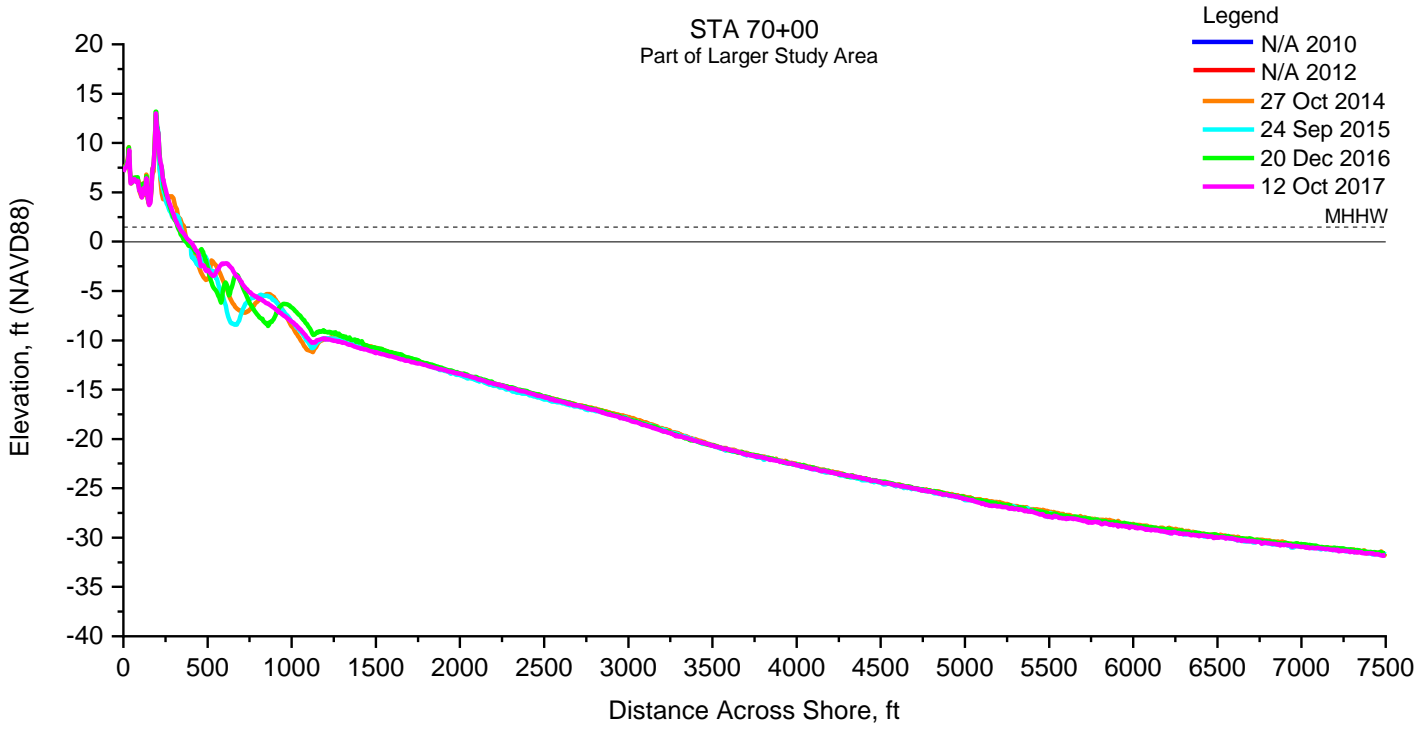

Northern End of Study Area
South of Carlton Ave

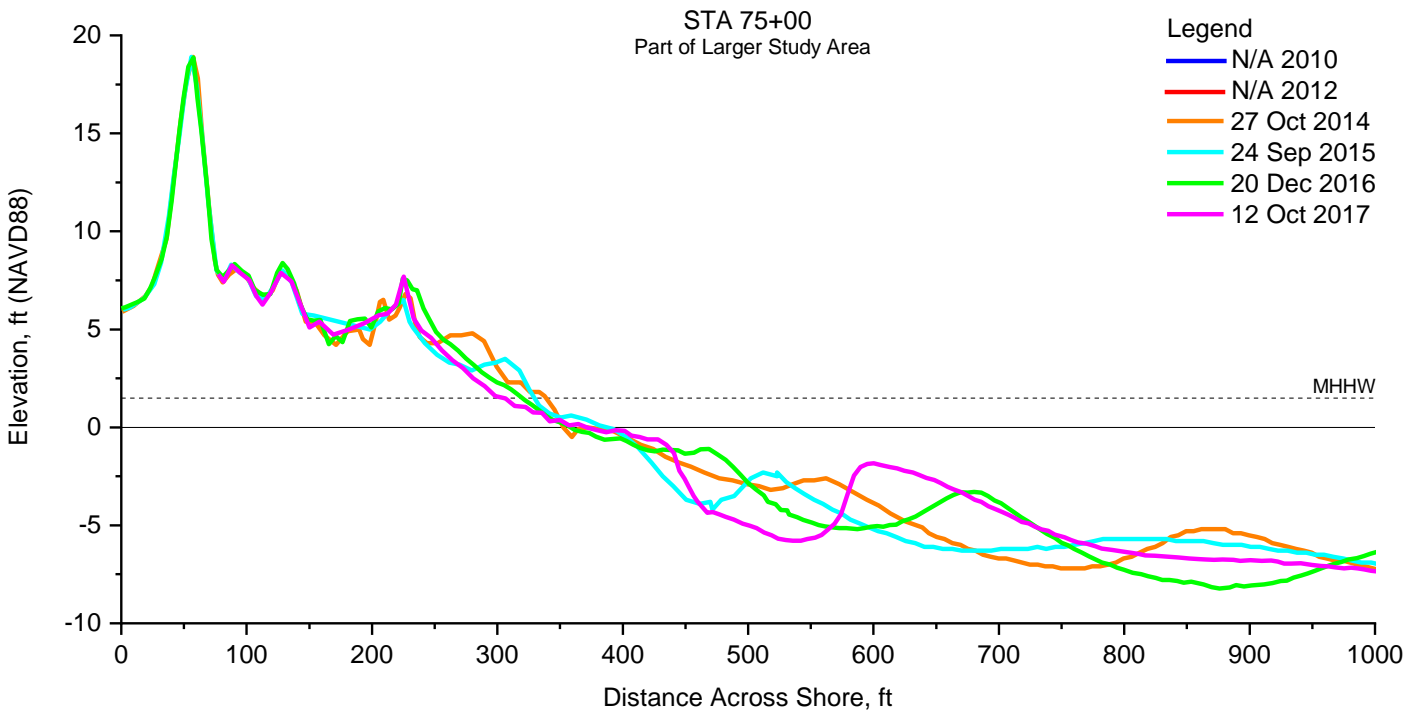
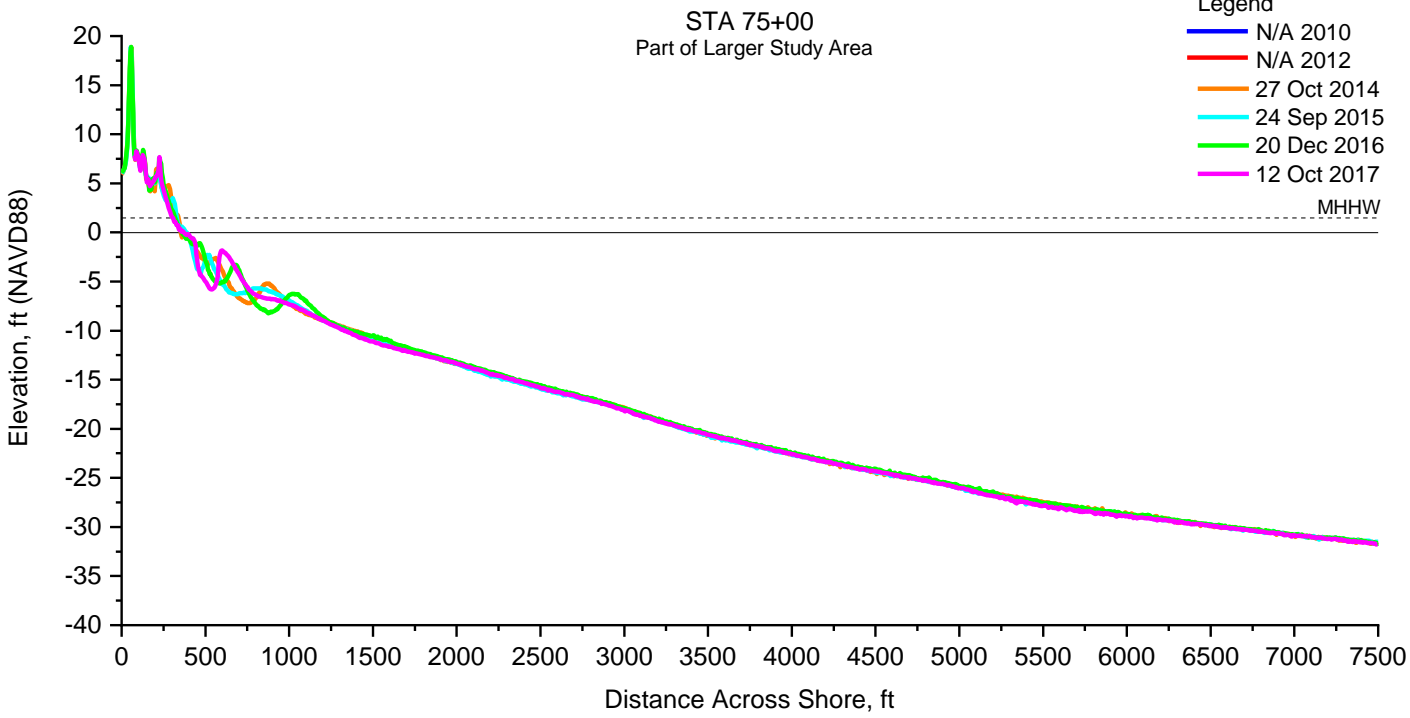

Northern End of Study Area
North of Carlton Ave

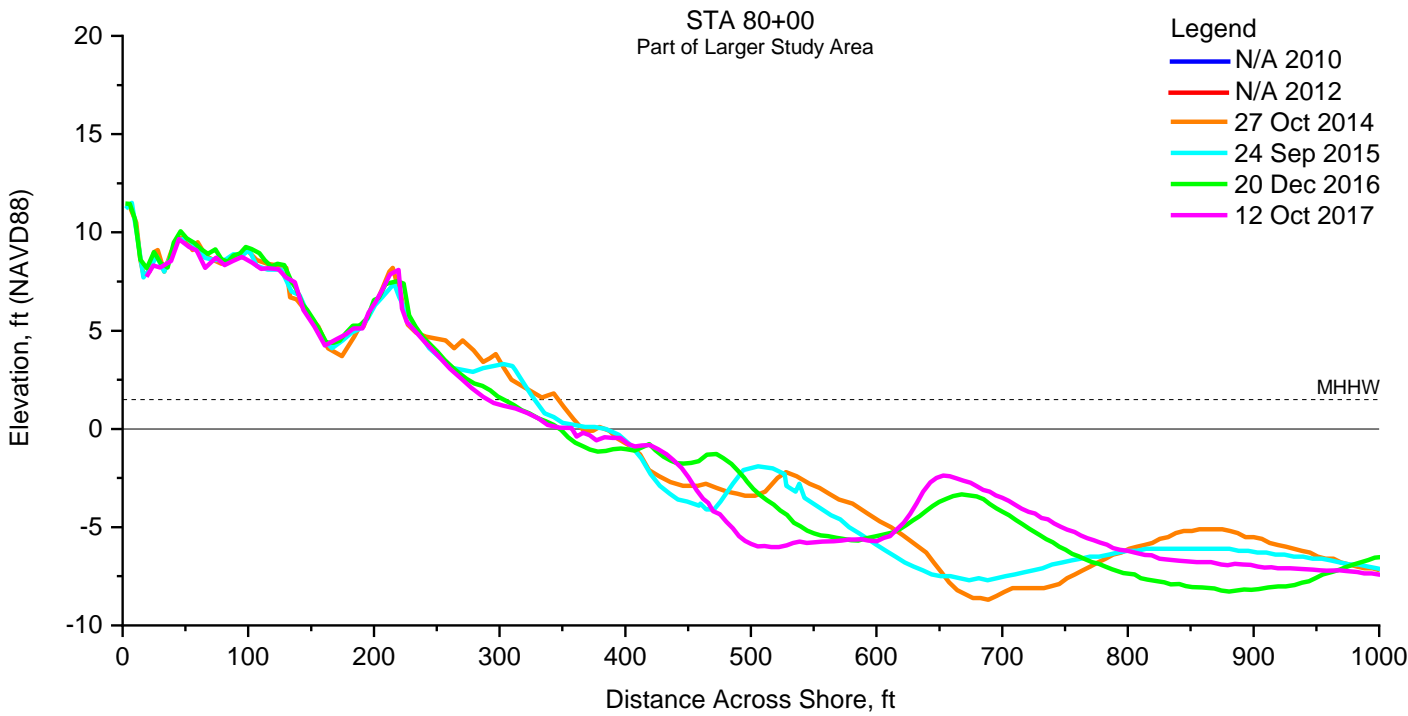
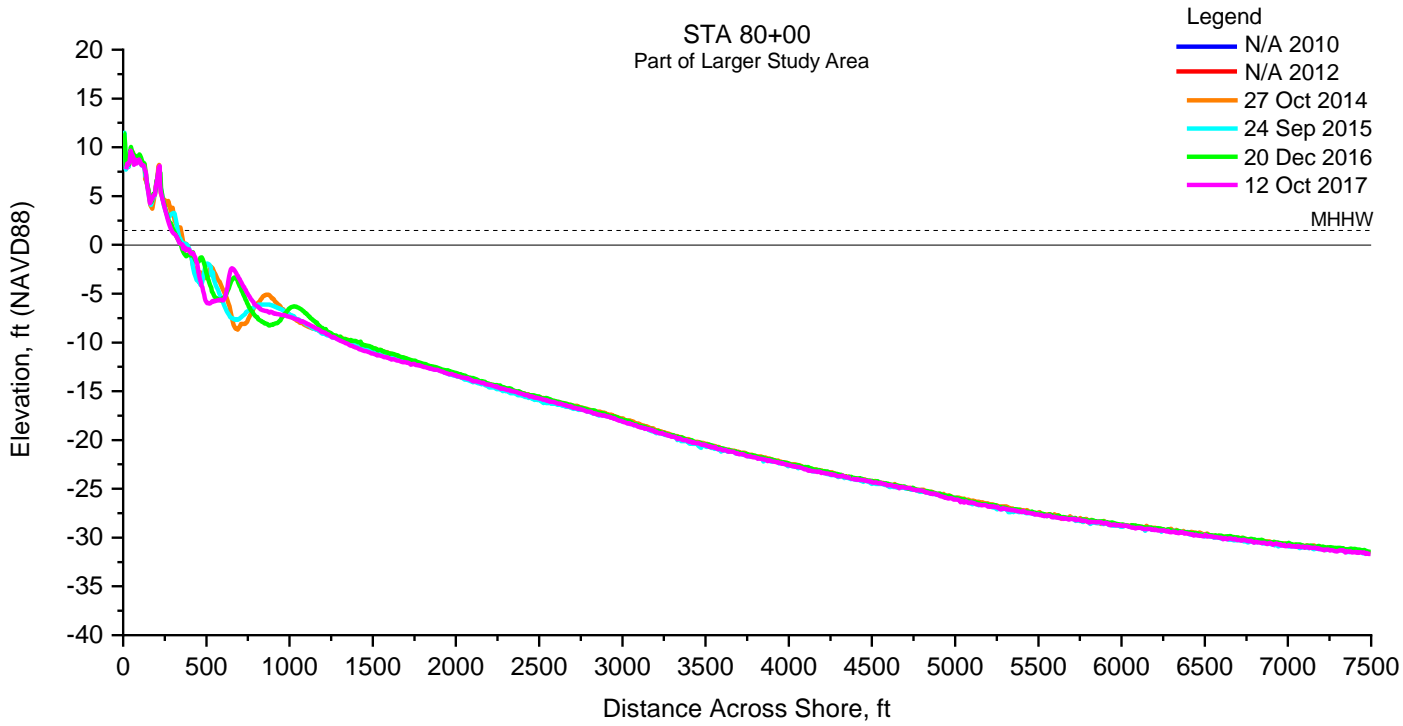

Northern End of Study Area At Beachfront RV Resort

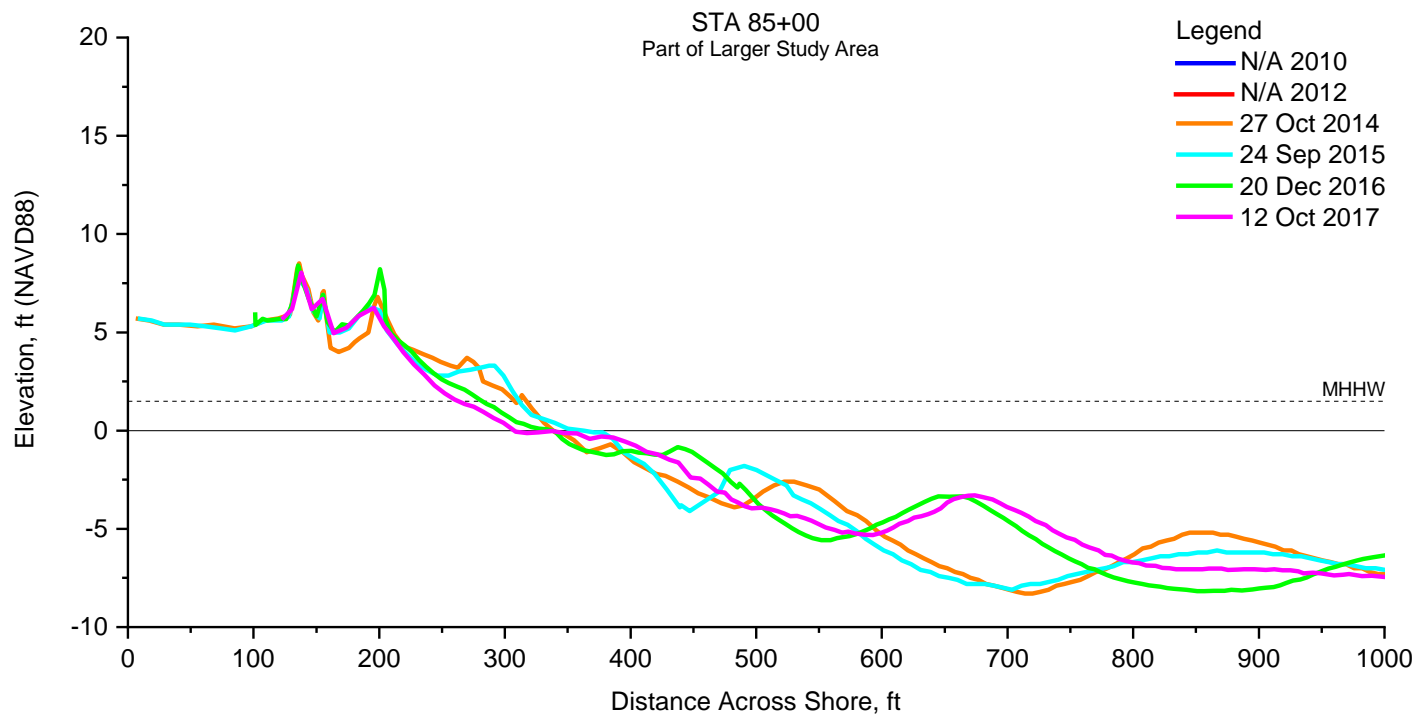
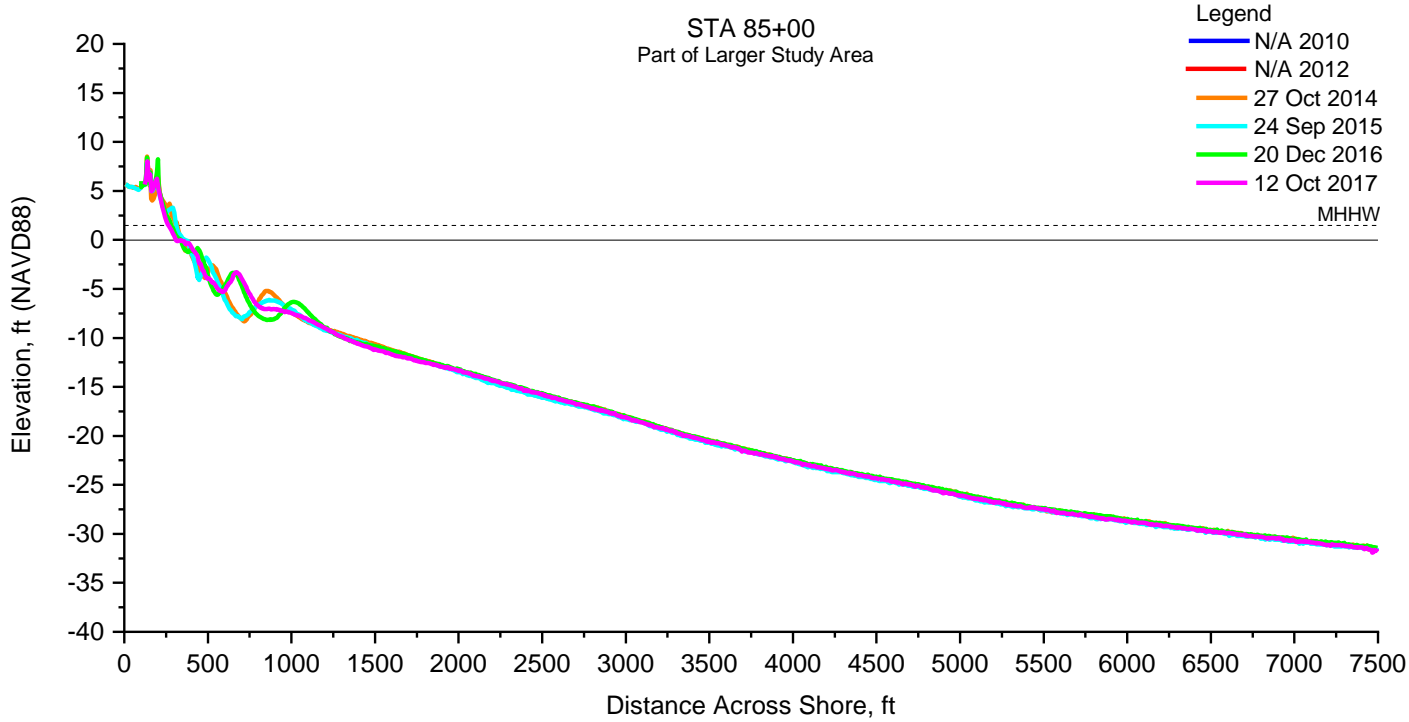

Northern End of Study Area
South of Howard Ave

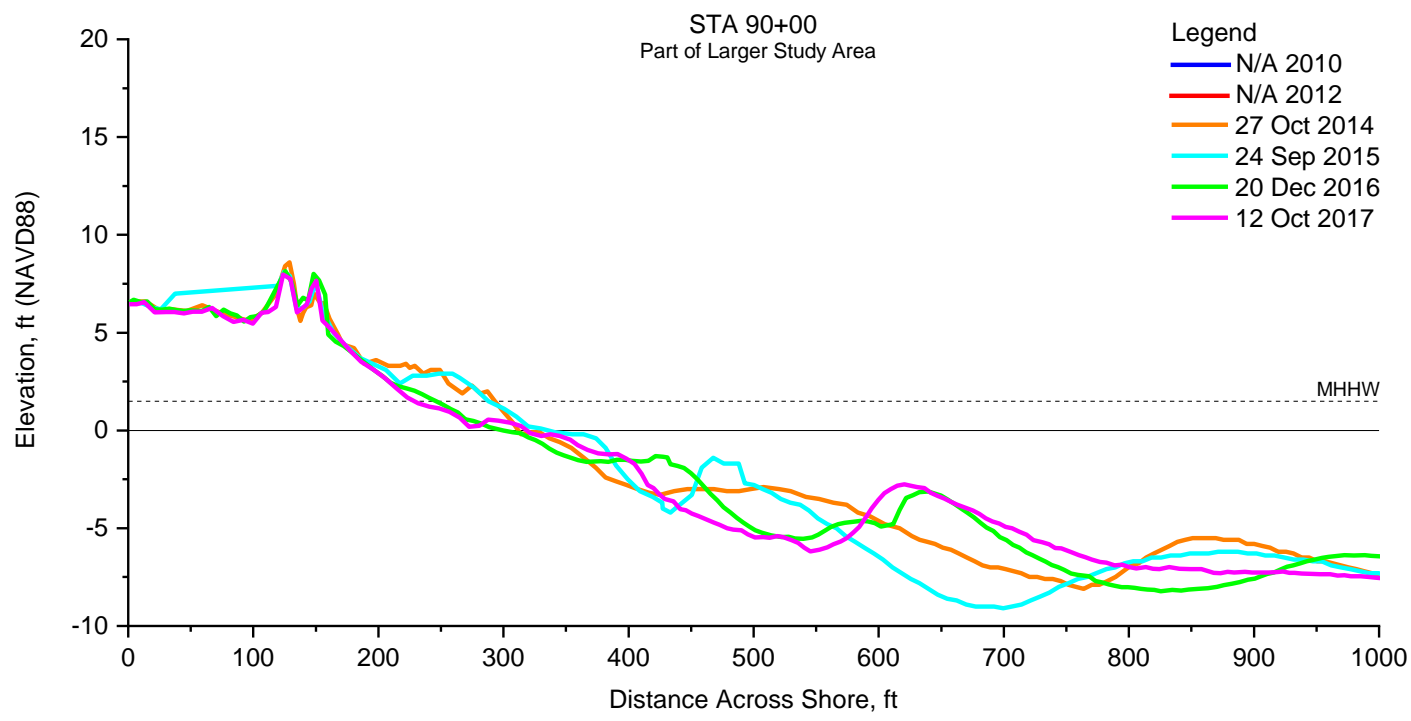
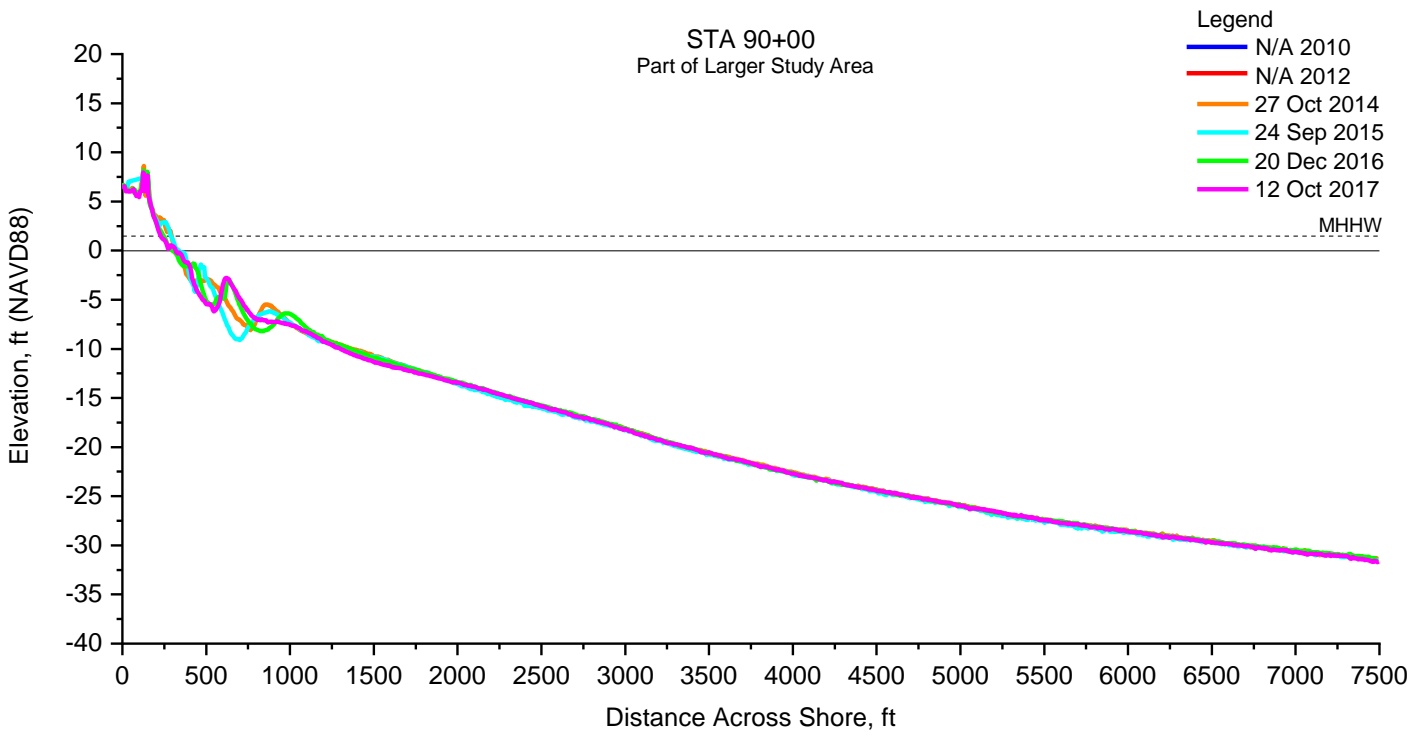

Northern End of Study Area North of Howard Ave

STA 95+00
Part of Larger Study Area

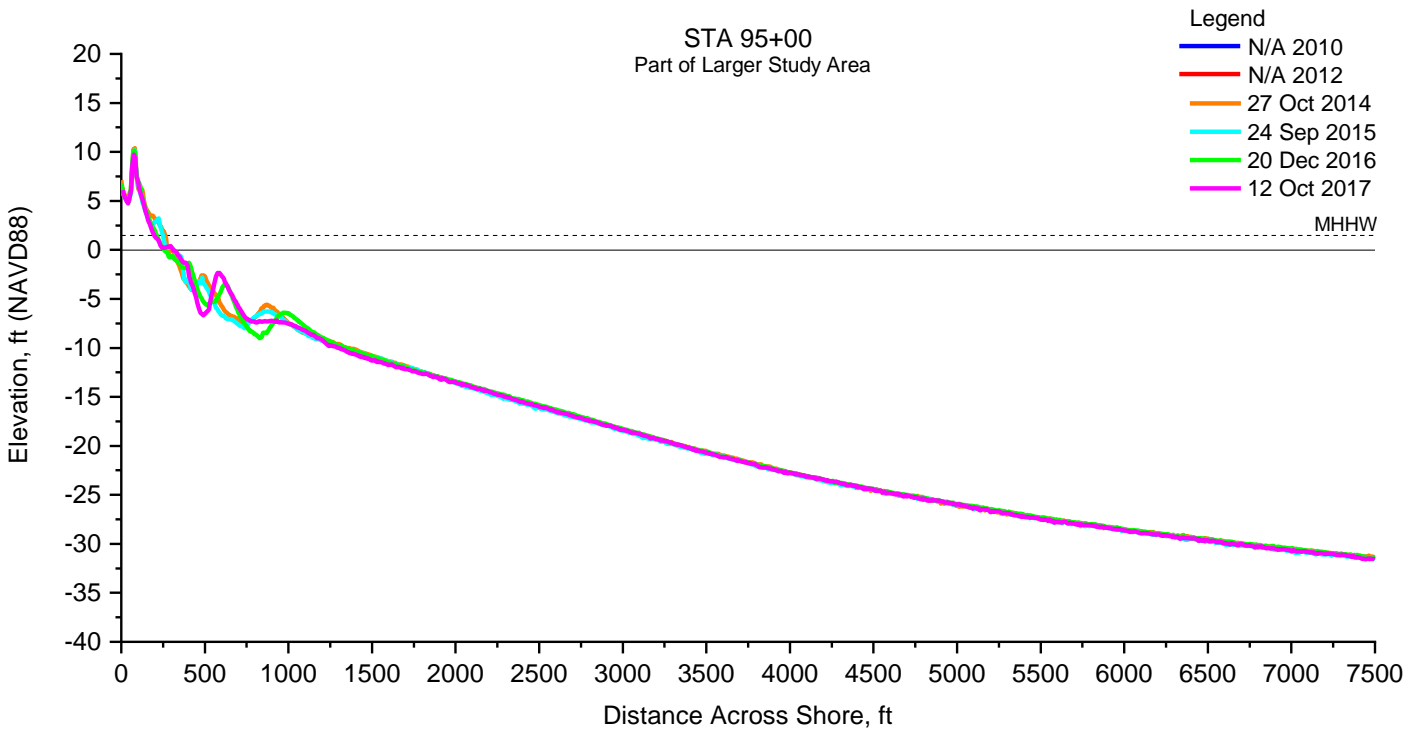

STA 95+00
Part of Larger Study Area

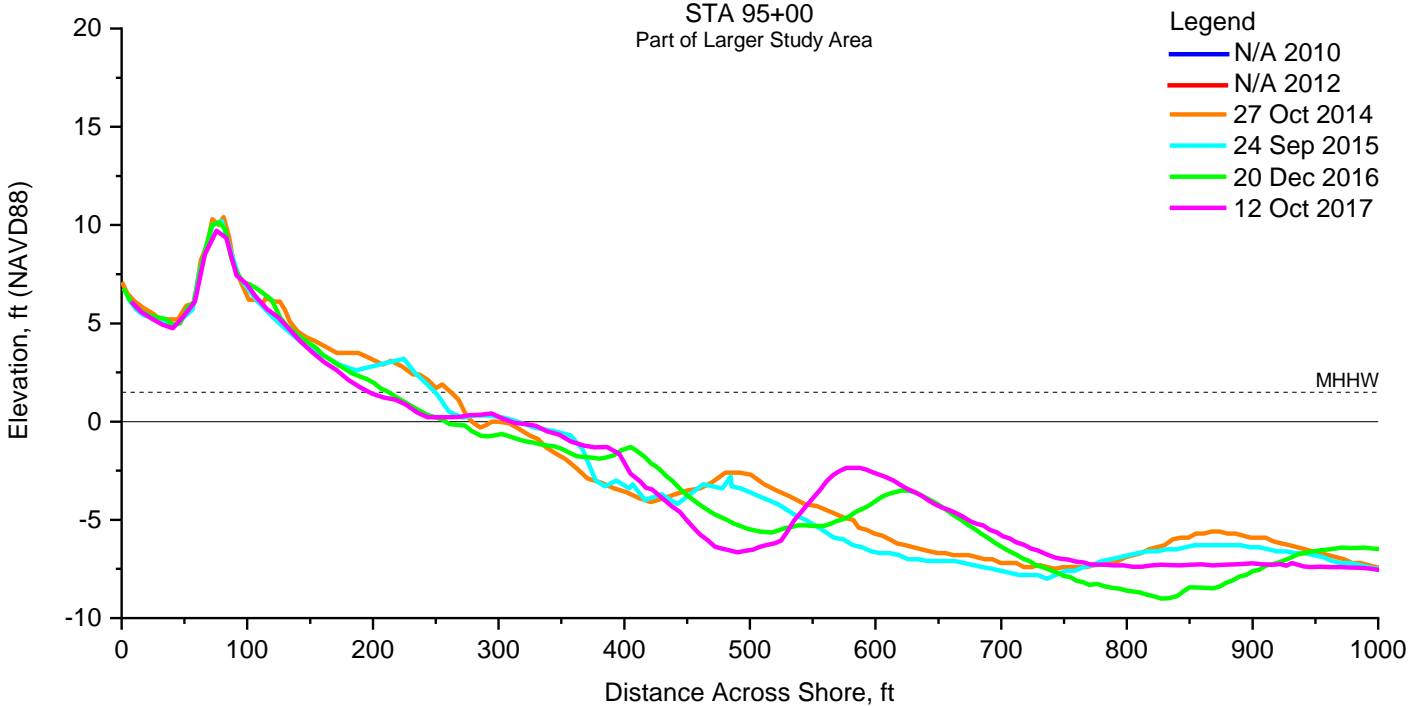

North Limit of Study Area

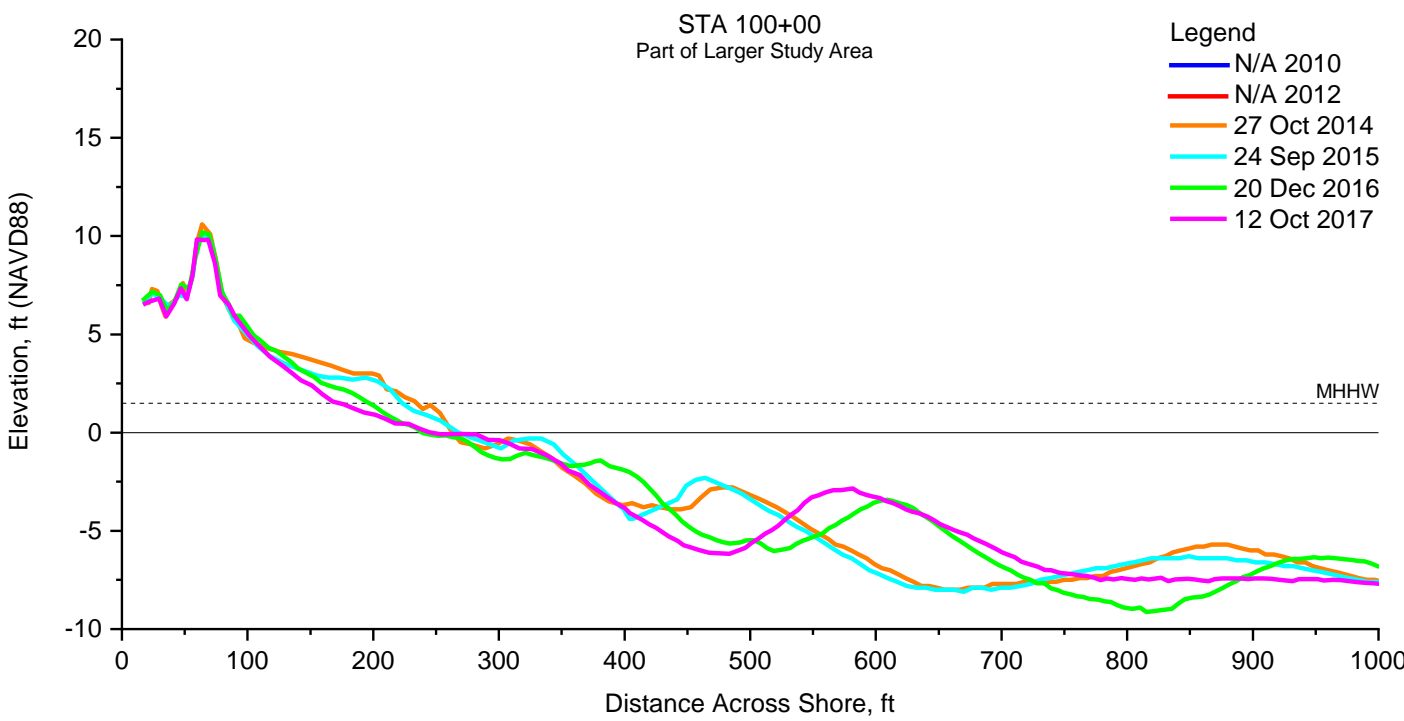
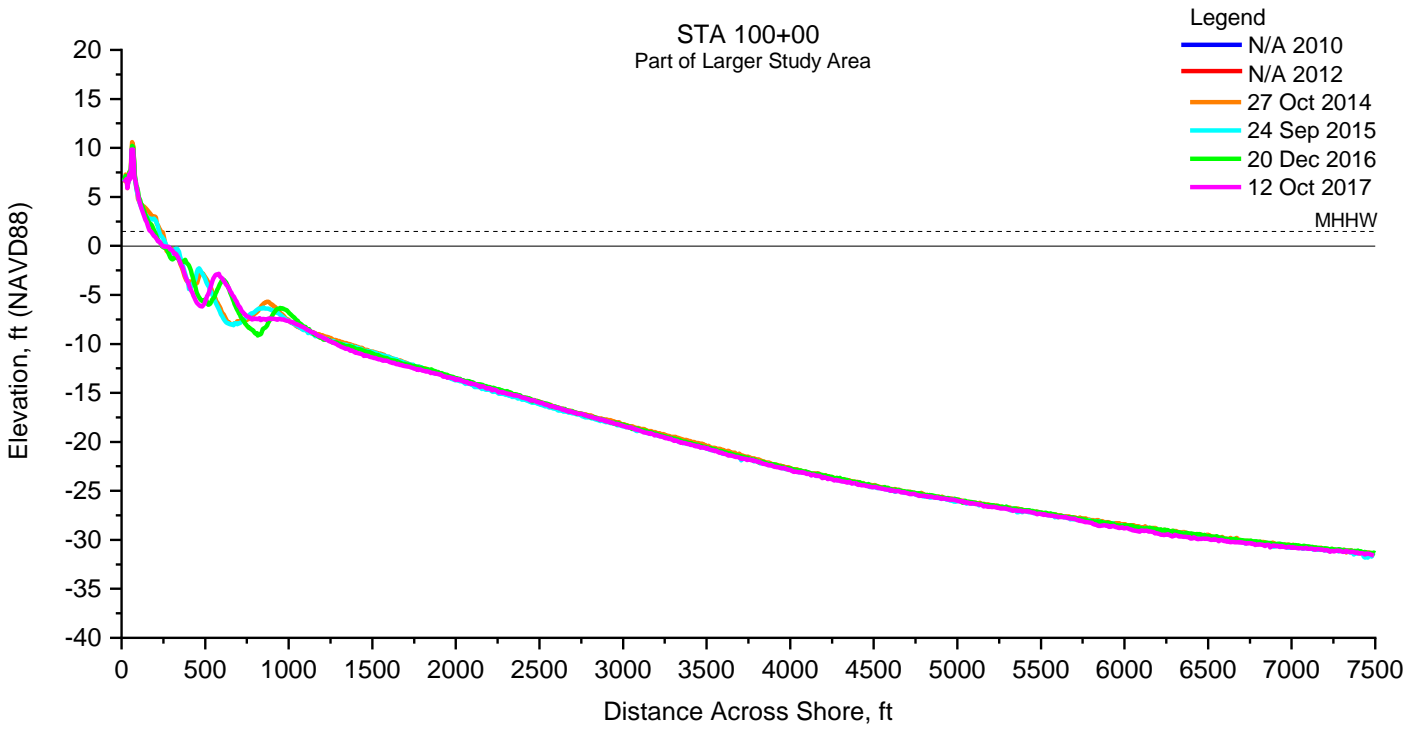

CEPRA Beach Monitoring Program:
Sylvan Beach: Beach Profile Surveys
2010, 2012-2017
Scale Full (46:1)
Scale Focused (10:1)

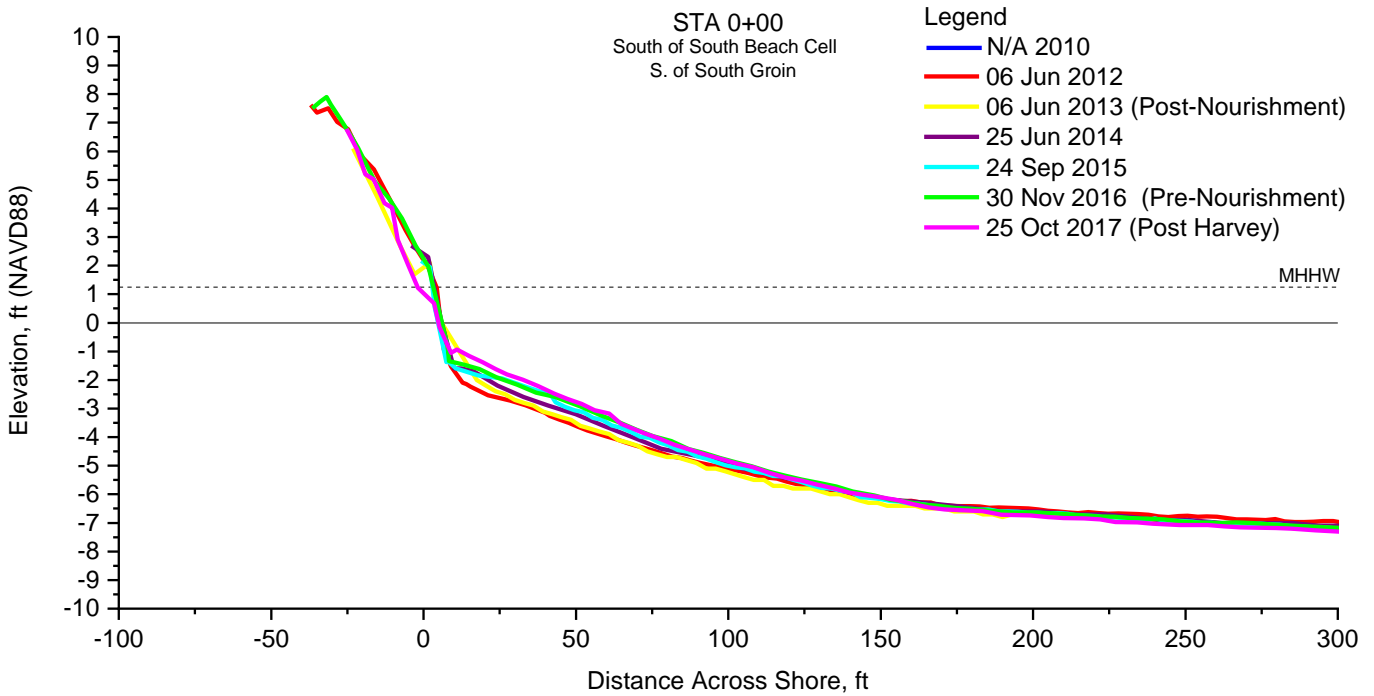
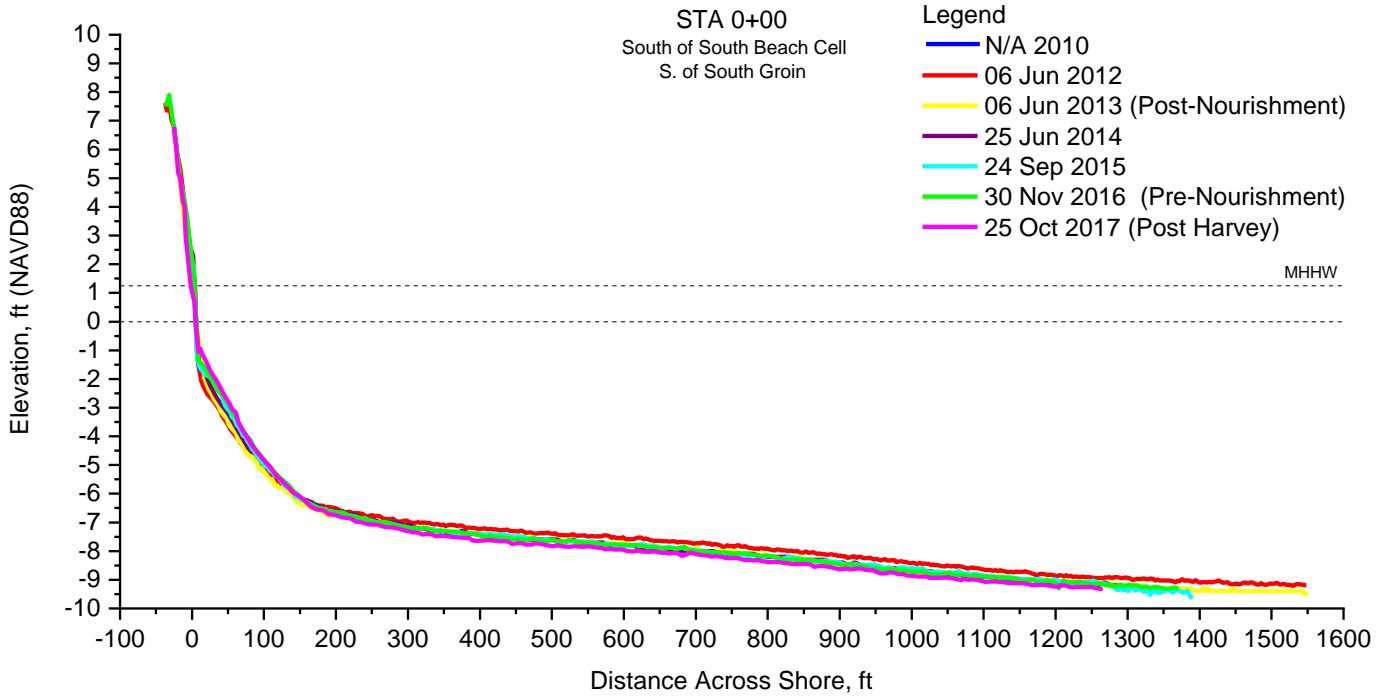

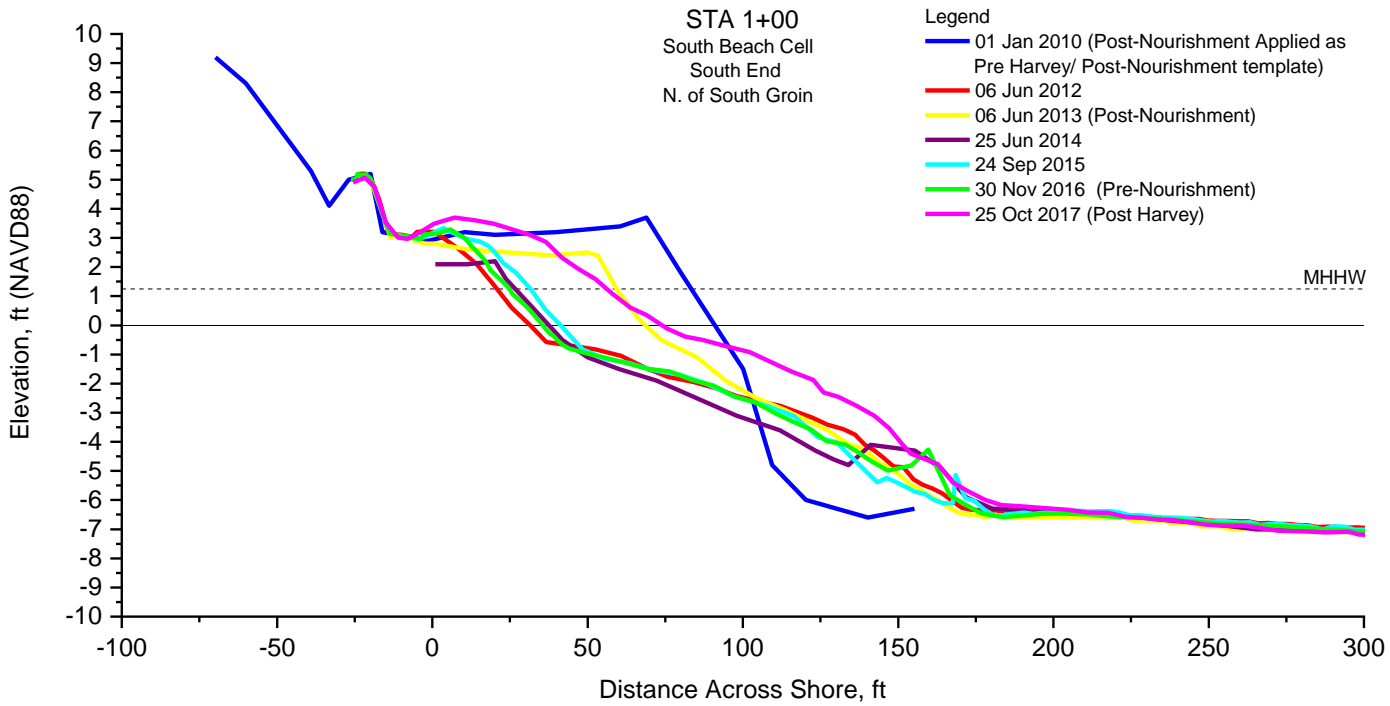
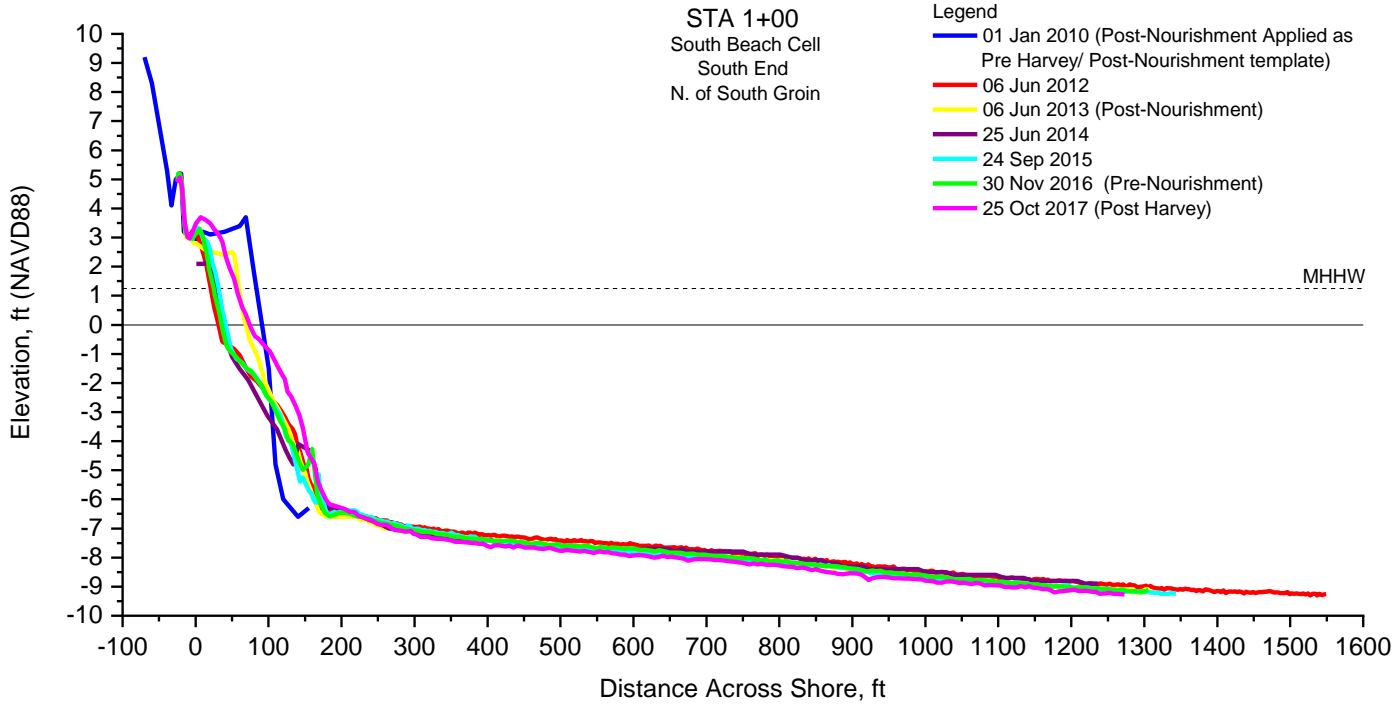

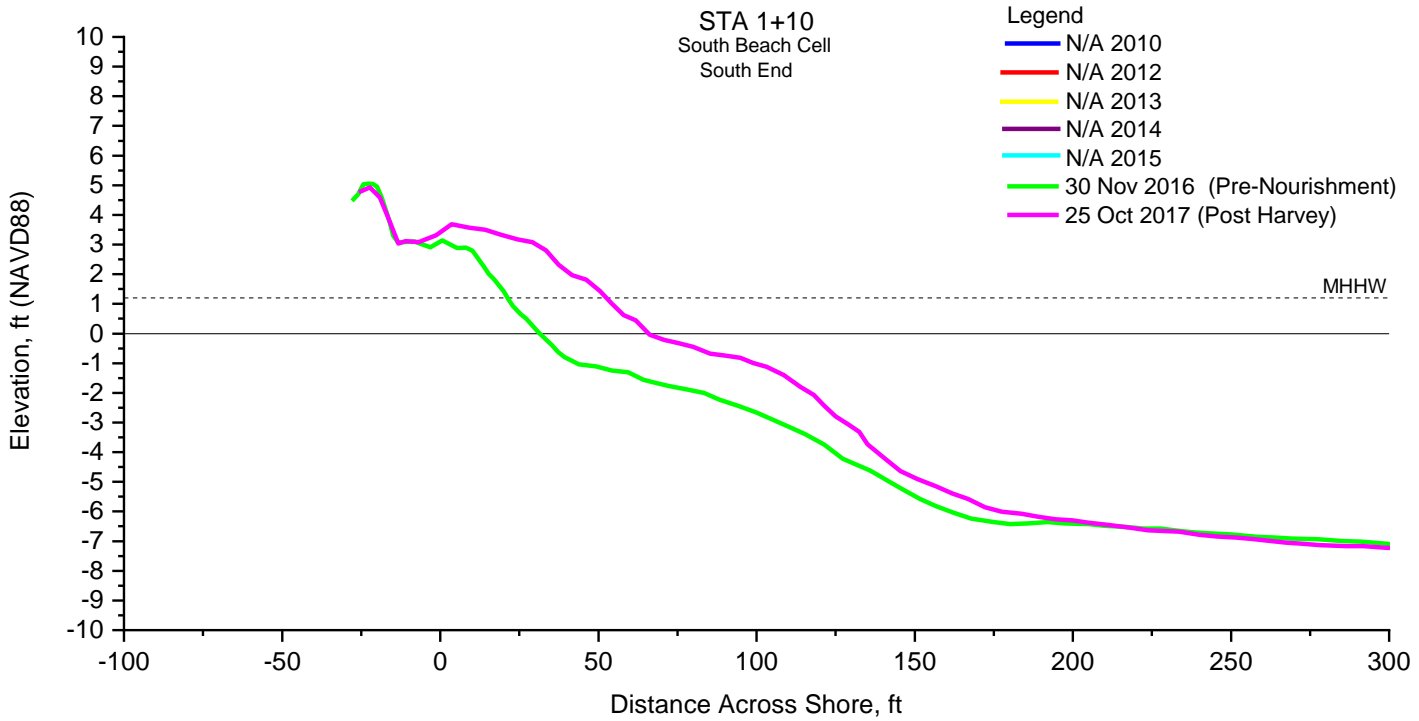
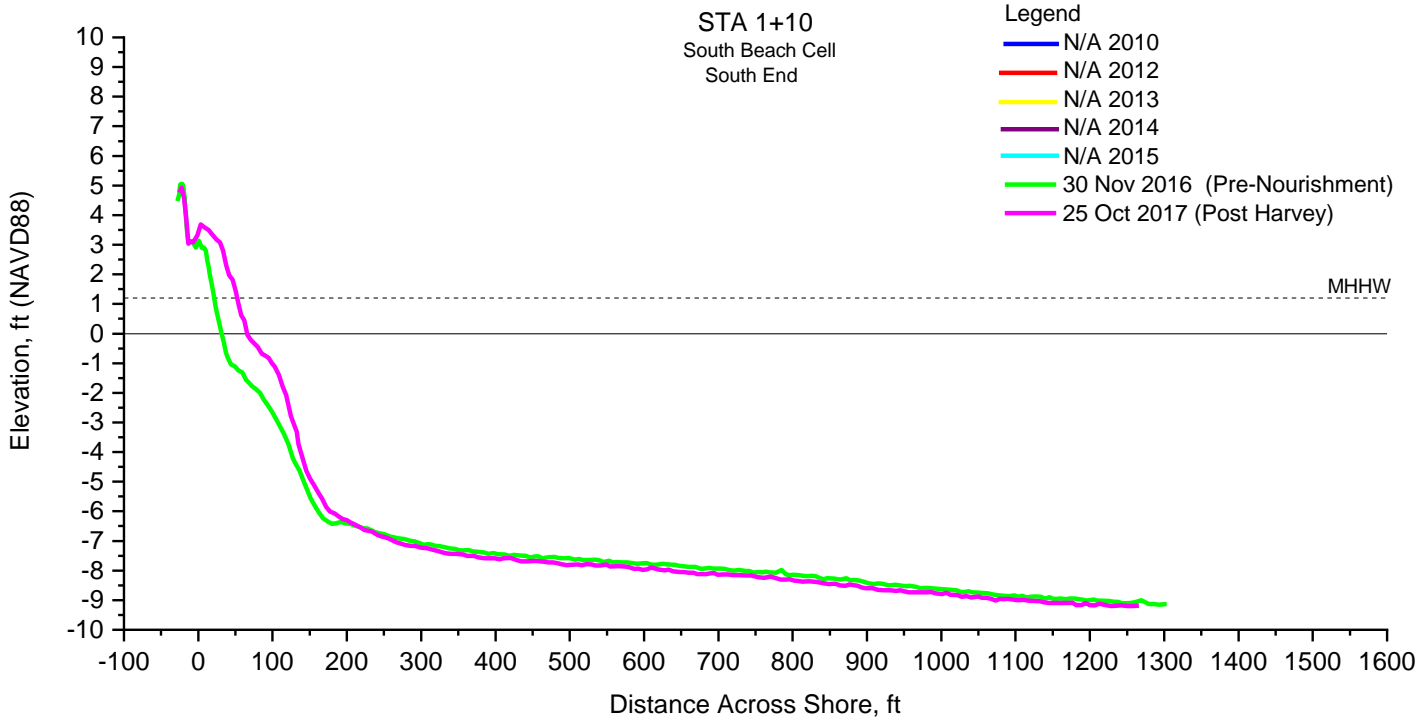

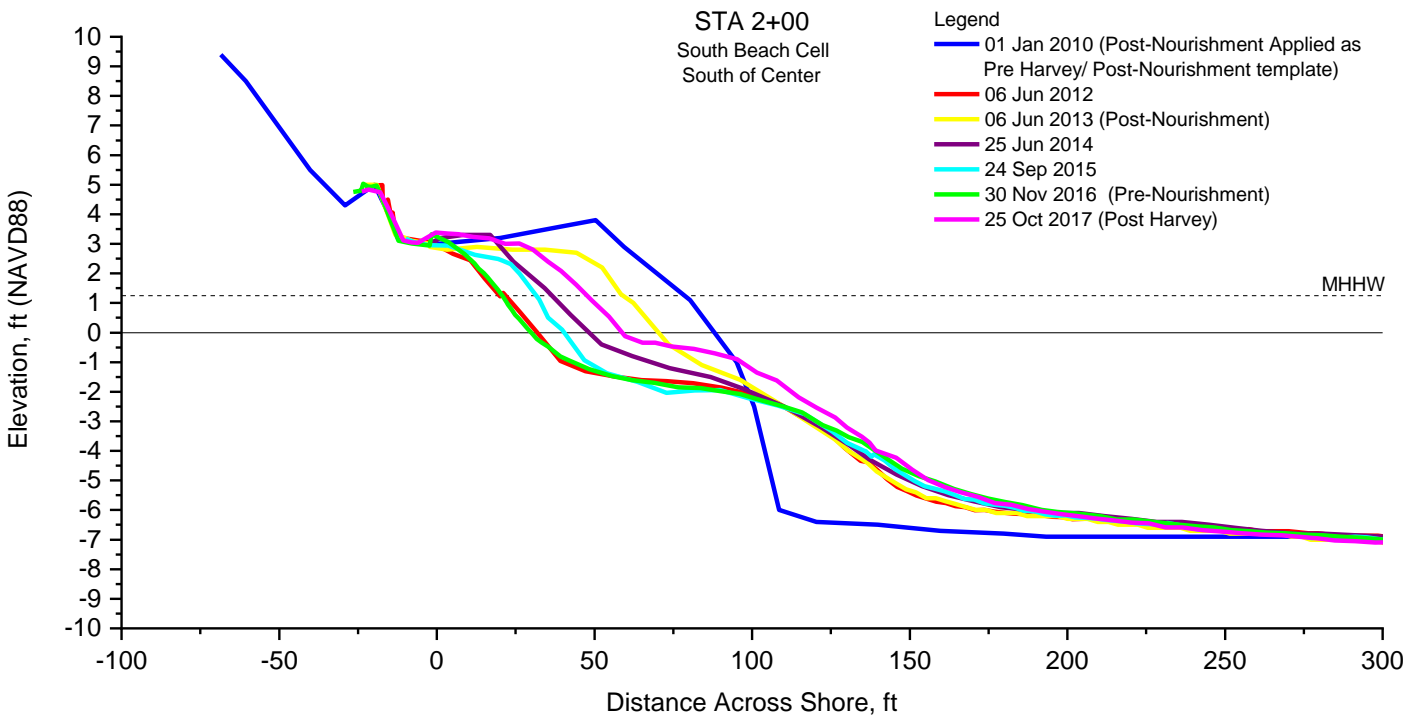
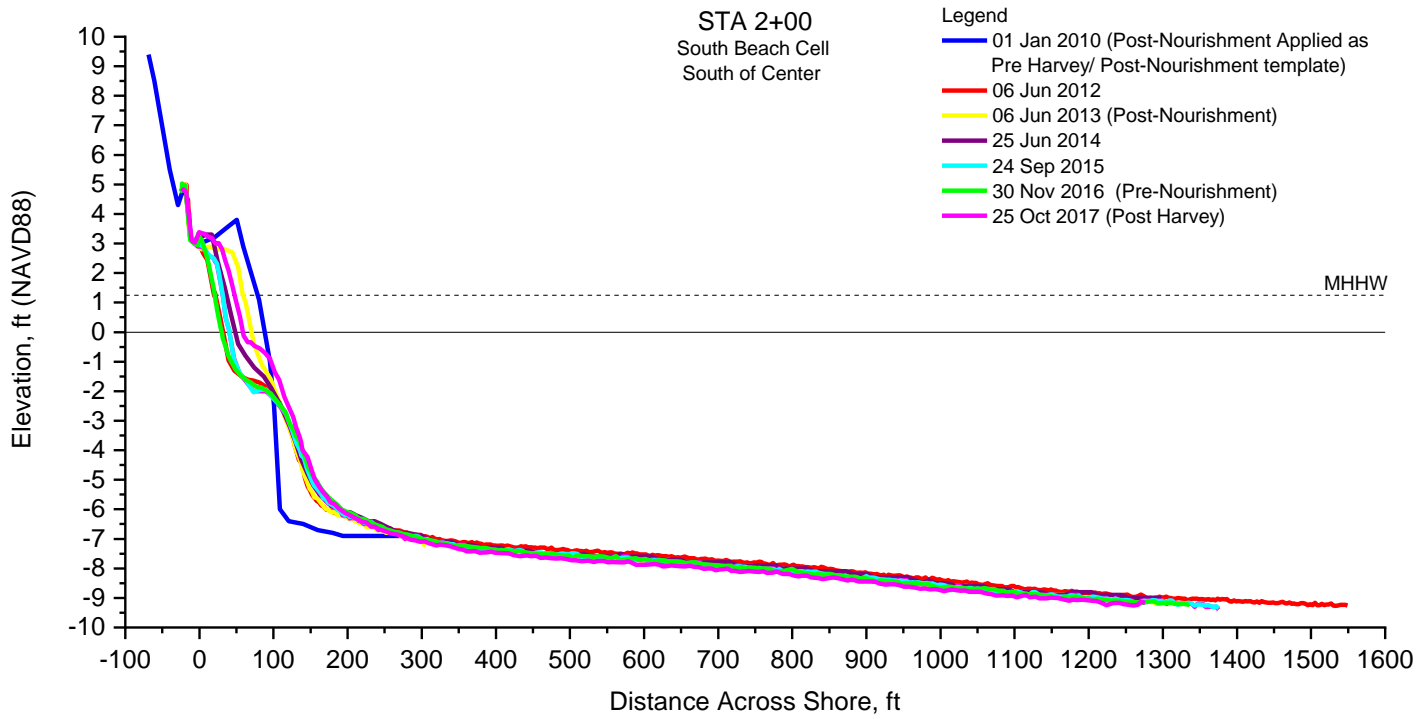

STA 3+00
South Beach Cell
Center

Legend

- 01 Jan 2010 (Post-Nourishment Applied as Pre Harvey/ Post-Nourishment template)
- 06 Jun 2012
- 06 Jun 2013 (Post-Nourishment)
- 25 Jun 2014
- 24 Sep 2015
- 30 Nov 2016 (Pre-Nourishment)
- 25 Oct 2017 (Post Harvey)

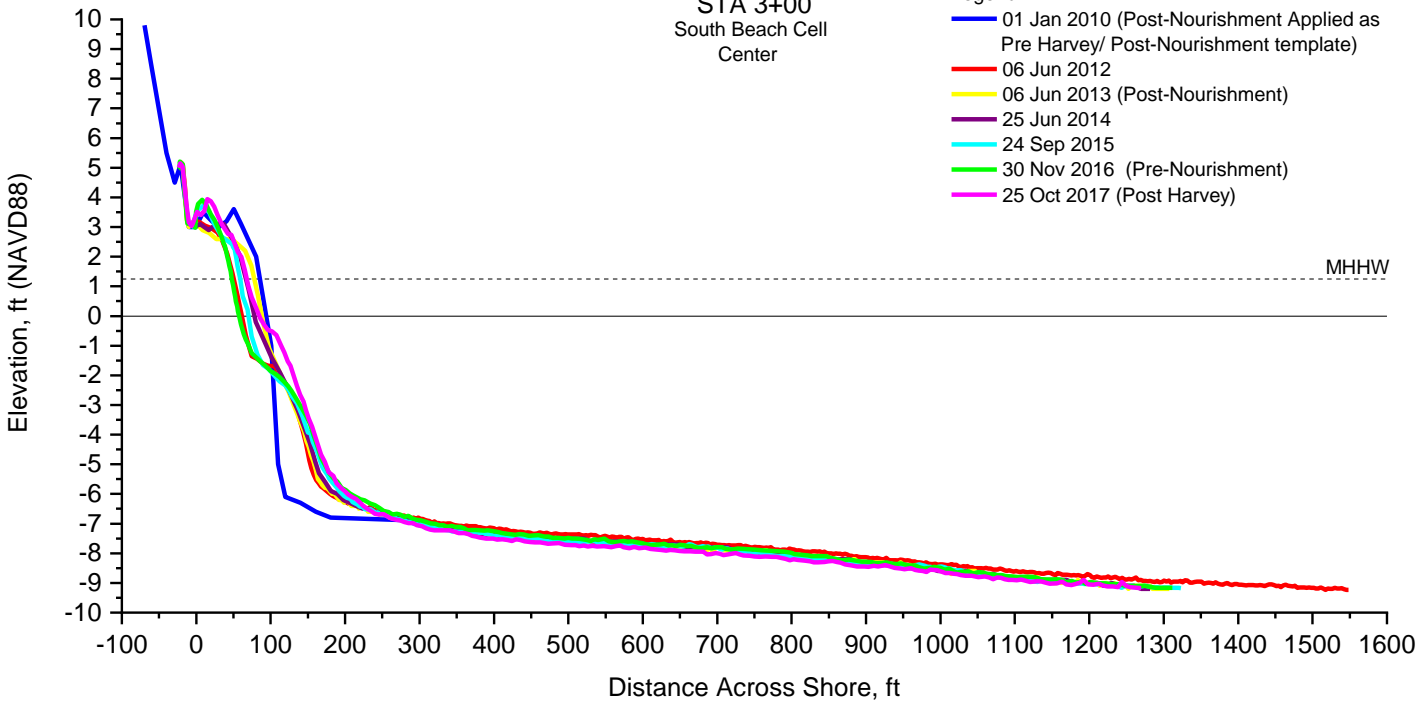

STA 3+00
South Beach Cell
Center

Legend

- 01 Jan 2010 (Post-Nourishment Applied as Pre Harvey/ Post-Nourishment template)
- 06 Jun 2012
- 06 Jun 2013 (Post-Nourishment)
- 25 Jun 2014
- 24 Sep 2015
- 30 Nov 2016 (Pre-Nourishment)
- 25 Oct 2017 (Post Harvey)

